AD-A128 114 FORT BENNING GEORGIA REVISED UNIFORM SUMMARY OF SURFACE WEATHER OBSERVATI..(U) AIR FORCE ENVIRONMENTAL TECHNICAL APPLICATIONS CENTER SCOTT A.. SEP 82 1/5

UNCLASSIFIED USAFETAC/DS-82/064 SBI-AD-E850 363 F/G 4/2 NL

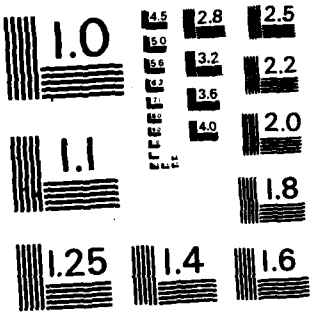

MICROCOPY RESOLUTION TEST CHART
NATIONAL BUREAU OF STANDARDS-1963-A

PHOTOGRAPH THIS SHEET

[redacted]

AD E850363

AD A128114

DTIC ACCESSION NUMBER

II

LEVEL

ATTENTION:
Camera Operator
When Filming attached document
use Bell & Howell camera ONLY!!!

Consult with Supervisor for
further instructions.

INVENTORY

USAFETAC/DS-82/064

DOCUMENT IDENTIFICATION

Sep. '82

DISTRIBUTION STATEMENT A
Approved for public release;
Distribution Unlimited

DISTRIBUTION STATEMENT

ACCESSION FOR		
NTIS	GRA&I	☒
DTIC	TAB	☐
UNANNOUNCED		☐
JUSTIFICATION		
BY		
DISTRIBUTION /		
AVAILABILITY CODES		
DIST	AVAIL AND/OR SPECIAL	
A		

DISTRIBUTION STAMP

DTIC COPY INSPECTED

DTIC
ELECTE
MAY 9 1983
S D
D

DATE ACCESSIONED

83 05 06 -211

DATE RECEIVED IN DTIC

PHOTOGRAPH THIS SHEET AND RETURN TO DTIC-DDA-2

DTIC FORM OCT 79 70A

DOCUMENT PROCESSING SHEET

AD A128114

DS 82/069

DATA PROCESSING DIVISION
USAFETAC
Air Weather Service (MAC)

REVISED UNIFORM SUMMARY OF
SURFACE WEATHER OBSERVATIONS

FORT BENNING, GA — MSC# 722250
N 32 20 W 085 00 — 232 FT — LSF

PARTS A-F
POR: FROM HOURLY OBS JAN 73 - DEC 81

POR: FROM DAILY OBS MAY 39 - FEB 46, MAY 46 - DEC 81

TIME CONVERSION GMT TO LST: -5

FEDERAL BUILDING
ASHEVILLE, N. C.

REVIEW AND APPROVAL STATEMENT

This report is approved for public release. There is no objection to unlimited distribution of this report to the public at large, or by DDC to the National Technical Information Service (NTIS).

This technical report has been reviewed and is approved for publication.

Wayne E. McCollom

WAYNE E. MCCOLLOM
Chief, Technical Information Section
USAFETAC/TST

FOR THE COMMANDER

Walter S. Burgmann

WALTER S. BURGMANN
AWS Scientific and Technical
Information Officer (STINFO)

UNCLASSIFIED ADE 850 363 USGA 722250

SECURITY CLASSIFICATION OF THIS PAGE (When Data Entered)

REPORT DOCUMENTATION PAGE

READ INSTRUCTIONS BEFORE COMPLETING FORM

1. REPORT NUMBER: USAFETAC/DS 82/064

2. GOVT ACCESSION NO.

3. RECIPIENT'S CATALOG NUMBER

4. TITLE (and Subtitle): Revised Uniform Summary of Surface Weather Observations (RUSSWO)- FORT BENNING, GEORGIA

5. TYPE OF REPORT & PERIOD COVERED: Final rept

6. PERFORMING ORG. REPORT NUMBER

7. AUTHOR(s)

8. CONTRACT OR GRANT NUMBER(s)

9. PERFORMING ORGANIZATION NAME AND ADDRESS
USAFETAC/OL-A
Air Force Environmental Technical Appl. Center
Scott AFB, IL 62225

10. PROGRAM ELEMENT, PROJECT, TASK AREA & WORK UNIT NUMBERS

11. CONTROLLING OFFICE NAME AND ADDRESS
USAFETAC/CBD
Air Weather Service (MAC)
Scott AFB, IL 62225

12. REPORT DATE: SEP 82

13. NUMBER OF PAGES

14. MONITORING AGENCY NAME & ADDRESS (if different from Controlling Office)

15. SECURITY CLASS. (of this report): UNCLASSIFIED

15a. DECLASSIFICATION/DOWNGRADING SCHEDULE

16. DISTRIBUTION STATEMENT (of this Report)

Approved for public release; distribution unlimited.

17. DISTRIBUTION STATEMENT (of the abstract entered in Block 20, if different from Report)

18. SUPPLEMENTARY NOTES

19. KEY WORDS (Continue on reverse side if necessary and identify by block number)

*RUSSWO	Daily temperatures	Atmospheric pressure
Snowfall	Extreme snow depth	Extreme surface winds
Climatology	Sea-level pressure	Psychrometric summary
Surface Winds	Extreme temperature	Ceiling versus visibility
Relative Humidity	*Climatological data	(over)

20. ABSTRACT (Continue on reverse side if necessary and identify by block number)

This report is a six-part statisitical summary of surface weather observations for

FORT BENNING, GEORGIA

It contains the following parts: (A) Weather Conditions; Atmospheric Phenomena; (B) Precipitation, Snowfall and Snow Depth (Daily amounts and extreme values); (C) Surface winds; (D) Ceiling versus Visibility; Sky Cover; (E) Psychrometric (over)

DD FORM 1 JAN 73 1473 EDITION OF 1 NOV 65 IS OBSOLETE

UNCLASSIFIED

SECURITY CLASSIFICATION OF THIS PAGE (When Data Entered)

19. Percentage frequency of distribution tables
Dry-bulb temperature versus wet-bulb temperature
Cumulative percentage frequency of distribution tables

*GEORGIA *FORT BENNING
*

20. Summaries (daily maximum and minimum temperatures, extreme maximum and minimum temperatures, psychrometric summary of wet-bulb temperature depression versus dry-bulb temperature, means and standard deviations of dry-bulb, wet-bulb and dew point temperatures and relative humidity); and (F) Pressure Summary (means, standard, deviations, and observation counts of station pressure and sea-level pressure). Data in this report are presented in tabular form, in most cases in percentage frequency of occurance or cumulative percentage frequency of occuring tables.

The number that identifies the station in this summary is an AWS Master Station Catalog number. This number is comprised of the WMO number with the addition of a suffix zero; or, in cases where there is no designated WMO number, a 5-digit number created in agreement with WMO rules, plus a sixth qualifying digit. These numbers (also referred to as DATSAV or USAFETAC numbers) uniquely identify each of more than 15,000 reporting stations around the world. This is the provenance of the number (e.g., MSC 999999) which will appear on future OL-A standard products.

U S AIR FORCE
ENVIRONMENTAL TECHNICAL
APPLICATIONS CENTER

REVISED UNIFORM SUMMARY OF SURFACE WEATHER OBSERVATIONS

HOURLY OBSERVATIONS

Hourly observations are defined as those record or record-special observations recorded at scheduled hourly intervals.

DAILY OBSERVATIONS

Daily observations are selected from all data recorded on reporting forms and combined into summary of the day observations. (selected from record-special reports, summary of the day, remarks, etc.)

DESCRIPTION OF SUMMARIES

[illegible] section is a brief description of the data comprising each part of the revised uniform summary of surface weather observations [illegible] of precipitation. [illegible] are prepared from hourly and daily observations recorded by stations operated by the U. S. Weather Bureau [illegible] stations with similar reporting practices.

[illegible] the following summaries are included for this station:

PART A	WEATHER CONDITIONS	PART E	DAILY MAX, MIN, & MEAN TEMP
	ATMOSPHERIC PHENOMENA		EXTREME MAX & MIN TEMP
PART B	PRECIPITATION		PSYCHROMETRIC-DRY VS WET BULB
	SNOWFALL		MEAN & STD DEV - (DRY BULB, WET BULB, & DEW POINT)
	SNOW DEPTH		RELATIVE HUMIDITY
PART C	SURFACE WINDS		
PART D	CEILING VERSUS VISIBILITY	PART F	STATION PRESSURE
	SKYCOVER		SEA LEVEL PRESSURE

STANDARD 3-HOUR GROUPS

All summaries requiring diurnal variations are summarized in eight three-hour periods corresponding to the following sets of hourly observations [illegible] 0000-0300, 0300-0600, 0600-0900, 0900-1200, 1200-1500, 1500-1800, 1800-2100, 2100-0000 hours local standard time.

MISSING HOUR GROUPS

Summary sheets are omitted when stations maintaining limited observing schedules did not report certain three-hour periods for any particular month during the available period of record. Such missing sheets are listed below, and are applicable to all summaries prepared from hourly observations.

JANUARY _____	APRIL _____	JULY _____	OCTOBER _____
FEBRUARY _____	MAY _____	AUGUST _____	NOVEMBER _____
MARCH _____	JUNE _____	SEPTEMBER _____	DECEMBER _____

STATION NO ON SUMMARY	STATION NAME	LATITUDE	LONGITUDE	STATION ELEV (FT)	CALL SIGN	WMO NUMBER
722250	FORT BENNING GEORGIA/LAWSON AAF	N 32 20	W 085 00	232	LSF	72225

STATION LOCATION AND INSTRUMENTATION HISTORY

NUMBER OF LOCATION	GEOGRAPHICAL LOCATION & NAME	TYPE OF STATION	AT THIS LOCATION		LATITUDE	LONGITUDE	ELEVATION ABOVE MSL		OBS PER DAY
			FROM	TO			STATION (FT)	HGT OF TYPE BAROMETER	
1	Lawson Fld Ft Benning Ga	AAF	May 39	Dec 44	N 32 21	W 085 00	223	227	24
2	Same	Same	Jan 45	May 48	Same	Same	224	Same	24
3	Lawson AFB Ft Benning Ga	AFB	Jun 48	Jun 49	Same	Same	Same	232	24
4	Same	Same	Jul 49	Feb 53	Same	Same	242	241	24
5	Same	Same	Mar 53	Jan 55	Same	Same	Same	Same	24
6	Lawson AAF Ft Benning Ga	AAF	Feb 55	Feb 68	Same	Same	Same	Same	24
7	Same	Same	Mar 68	Dec 72	Same	Same	232	289	24
8	Same	Same	Jan 73	Aug 82	N 32 20	Same	Same	238	Same

NUMBER OF LOCATION	DATE OF CHANGE	SURFACE WIND EQUIPMENT INFORMATION				REMARKS, ADDITIONAL EQUIPMENT, OR REASON FOR CHANGE
		LOCATION	TYPE OF TRANSMITTER	TYPE OF RECORDER	HT ABOVE GROUND	
1	May 39to Feb 41	Located on the S end of Operations Office.	Anemometer	None	55 Ft	
2	Mar-Jun 41	Located on E side of Hangar # 1.	Same	None	Same	
3	Jul 41to Oct 44	Located between Hangars # 1 and # 2.	Selsyn	ML-144	Same	
4	Nov 44to Apr 45	Same	Same	Same	71 Ft	
5	May 45to Jun 50	Same	Same	Same	52 Ft	
6	Jul 50to Apr 54	Located on top of Base Operations Bldg.	Same	Same	80 Ft	

USAFETAC FORM APR 68 0-19 (OL A)

CONTINUED ON REVERSE SIDE

NUMBER OF LOCATION	DATE OF CHANGE	SURFACE WIND EQUIPMENT INFORMATION				REMARKS, ADDITIONAL EQUIPMENT, OR REASON FOR CHANGE
		LOCATION	TYPE OF TRANSMITTER	TYPE OF RECORDER	HT. ABOVE GROUND	
7	May 54to Feb 55	Located on top of the Hangar.	Same	Same	57 Ft	
8	Mar 55to Feb 56	Same	Same	Same	50 Ft	
9	Mar 56to Feb 57	Located on the roof of Bldg 301.	Same	Same	63 Ft	
10	Mar 57to Feb 58	Located on the roof above the Weather Station.	Same	Same	75 Ft	
11	Mar 58to Feb 62	Located on top of Bldg 301.	Same	Same	60 Ft	
12	Mar 62to Feb 66	Located in the Rnwy Complex.	AN/GMQ-11	RO-2	13 Ft	
13	Mar 66to Feb 67	Located at the S end of Rnwy 02.	Same	Same	12 Ft	
14	Mar 67to Feb 68	Located 600 ft W of Rnwy 02-20 centerline,600 ft from approach end of Rnwy 02.	Same	Same	Same	
15	Mar 68to Sep 70	1.Located 700 ft from centerline, 750 ft from end of Rnwy 14.	AN/GMQ-11	RO-2	13 Ft	
		2.Located 700 ft from centerline, 1000 ft from end of Rnwy 32.	Same		Same	
16	Oct 70to Dec 72	1.Located 700 ft WSW of centerline, 1020 ft from end of Rnwy 14.	AN/GMQ-20	RO-362	13 Ft	
		2.Located 700 ft WSW of centerline, 1250 ft from end of Rnwy 32.	Same		Same	
17	Jan 73 to Aug 82	1. Located 700 ft WSW of center-line, 1287 ft from intersection of centerlines of Rnwys 14 & 02.	Same	Same	Same	9.8 ft above intersection of Rnwys 02 & 14. Lat/lon 32° 20' 19.954" 84° 59' 45.719".
		1. Located 755 ft SE of centerline, 1349 ft from end of Rnwy 02.	Same	Same	Same	Same
		2. Located 700 ft WSW of centerline, 1148 ft from end of overrun and 998 ft from end of Rnwy 32	Same	Same	Same	6.6 ft above end of Rnwy 32 Lat/Lon 32° 19' 27.896" 84° 59' 02.289"

MAC-8 ATM, DL 80-0073

U S AIR FORCE
ENVIRONMENTAL TECHNICAL
APPLICATIONS CENTER

A

PART A WEATHER CONDITIONS

This summary is a percentage frequency occurrence of various atmospheric phenomena and obstructions to vision, derived from hourly observations, and is presented in two tables as follows:

1. By month and annual, all hours and years combined.

2. By month, all years combined, by standard 3-hour groups.

A percent value of ".0" in these tables indicates less than .05 percent, which is usually only one occurrence. The various phenomena included in each category on the forms are listed below:

Thunderstorms - All reported occurrences of thunderstorm, tornado, and waterspout.

Rain and/or drizzle - All liquid precipitation, falling to the ground, not freezing.

Freezing rain and/or freezing drizzle (glaze) - Precipitation falling in liquid form, but freezing on contact with an unheated surface.

Snow and/or sleet (ice pellets) - Included are snow, snow pellets, sleet, snow grains, ice crystals, and ice pellets from Jan 68 and later. (Snow pellets also known as soft hail)

Hail - Occurrences of hail and small hail are included.

Percentage of observations with precipitation - Included in this category are the observations when one or more of the above phenomena occurred. Since more than one type of precipitation may be reported in the same observation, the sums of the individual categories may exceed the percentages of the observations with precip.

Fog - Included are fog, ice fog, and ground fog.

Smoke and/or haze - Occurrences of smoke, haze, or combinations of smoke and haze are included.

Blowing snow - Occurrences of blowing snow (also drifting snow when reported from non-WBAN sources).

Dust and/or sand - Included are blowing dust, blowing sand, and dust.

Continued on Reverse

Blowing spray - This item if reported, is not shown in a separate category on th: ›rm but is included in the computation Percentage of Observations with Obstructions to Vision, below.

Percentage of observations with obstructions to vision - Included in this catego e the observations when one or more of the above obstructions to vision occurred. Since more than one t obstruction may be reported in the same observation, the sums of the individual categories may exce percentage total columns. Also, although precipitation may reduce visibility, it is not considered an obstruction to vision for purposes of this summary; therefore, the percentage total of obstructions to vision need not reflect the total observations with reduced visibility.

WEATHER CONDITIONS

STATION STATION NAME YEARS MONTH

MONTH	HOURS LST	THUNDER STORMS	RAIN AND OR DRIZZLE	FREEZING RAIN & OR DRIZZLE	SNOW AND OR SLEET	HAIL	% OF OBS WITH PRECIP	FOG	SMOKE AND OR HAZE	BLOWING SNOW	DUST AND OR SAND	% OF OBS WITH OBST TO VISION	TOTAL NO OF OBS
TOTALS													

USAFETAC FORM JULY 64 0-10-5/OL A1, PREVIOUS EDITIONS OF THIS FORM ARE OBSOLETE

WEATHER CONDITIONS

STATION _____ STATION NAME _____ YEARS _____ MONTH _____

MONTH	HOURS (L S T)	THUNDER-STORMS	RAIN AND OR DRIZZLE	FREEZING RAIN & OR DRIZZLE	SNOW AND/OR SLEET	HAIL	% OF OBS WITH PRECIP.	FOG	SMOKE AND OR HAZE	BLOWING SNOW	DUST AND OR SAND	% OF OBS WITH OBST TO VISION	TOTAL NO OF OBS
TOTALS													

USAFETAC FORM JULY 64 0-10-5(OL A), PREVIOUS EDITION OF THIS FORM ARE OBSOLETE

WEATHER CONDITIONS

STATION _____ STATION NAME _____ YEARS _____ MONTH _____

MONTH	HOURS (L.S.T.)	THUNDER-STORMS	RAIN AND OR DRIZZLE	FREEZING RAIN & OR DRIZZLE	SNOW AND/OR SLEET	HAIL	% OF OBS WITH PRECIP.	FOG	SMOKE AND/OR HAZE	BLOWING SNOW	DUST AND OR SAND	% OF OBS WITH OBST TO VISION	TOTAL NO OF OBS
	[illegible]	[illegible]	[illegible]				[illegible]	[illegible]	[illegible]			[illegible]	[illegible]
	[illegible]	[illegible]	[illegible]	[illegible]			[illegible]	[illegible]	[illegible]			[illegible]	[illegible]
	[illegible]	[illegible]	[illegible]	[illegible]	[illegible]		[illegible]	[illegible]	[illegible]			[illegible]	[illegible]
	[illegible]	[illegible]	[illegible]		[illegible]		[illegible]	[illegible]	[illegible]	[illegible]		[illegible]	[illegible]
	[illegible]	[illegible]	[illegible]		[illegible]		[illegible]	[illegible]	[illegible]	[illegible]		[illegible]	[illegible]
	[illegible]	[illegible]	[illegible]		[illegible]		[illegible]	[illegible]	[illegible]			[illegible]	[illegible]
	[illegible]	[illegible]	[illegible]				[illegible]	[illegible]	[illegible]			[illegible]	[illegible]
	[illegible]	[illegible]	[illegible]				[illegible]	[illegible]	[illegible]			[illegible]	[illegible]
TOTALS		[illegible]	[illegible]	[illegible]	[illegible]		[illegible]	[illegible]	[illegible]	[illegible]		[illegible]	[illegible]

USAFETAC FORM JULY 64 0-10-5(OL A), PREVIOUS EDITIONS OF THIS FORM ARE OBSOLETE

WEATHER CONDITIONS

STATION _____ STATION NAME _____ YEARS _____ MONTH _____

[illegible]

MONTH	HOURS (L.S.T.)	THUNDER-STORMS	RAIN AND OR DRIZZLE	FREEZING RAIN & /OR DRIZZLE	SNOW AND/OR SLEET	HAIL	% OF OBS WITH PRECIP.	FOG	SMOKE AND/OR HAZE	BLOWING SNOW	DUST AND OR SAND	% OF OBS WITH OBST TO VISION	TOTAL NO OF OBS
	[illegible]	[illegible]	[illegible]				[illegible]	[illegible]	[illegible]			[illegible]	[illegible]
	[illegible]	[illegible]	[illegible]				[illegible]	[illegible]	[illegible]			[illegible]	[illegible]
	[illegible]	[illegible]	[illegible]				[illegible]	[illegible]	[illegible]			[illegible]	[illegible]
	[illegible]	[illegible]	[illegible]				[illegible]	[illegible]	[illegible]			[illegible]	[illegible]
	[illegible]	[illegible]	[illegible]				[illegible]	[illegible]	[illegible]			[illegible]	[illegible]
	[illegible]	[illegible]	[illegible]				[illegible]	[illegible]	[illegible]		[illegible]	[illegible]	[illegible]
	[illegible]	[illegible]	[illegible]				[illegible]	[illegible]	[illegible]			[illegible]	[illegible]
	[illegible]	[illegible]	[illegible]				[illegible]	[illegible]	[illegible]			[illegible]	[illegible]
TOTALS		[illegible]	[illegible]				[illegible]	[illegible]	[illegible]		[illegible]	[illegible]	[illegible]

USAFETAC FORM JULY 64 0-10-5(OL A), PREVIOUS EDITIONS OF THIS FORM ARE OBSOLETE

WEATHER CONDITIONS

STATION _____ STATION NAME _____ YEARS _____ MONTH _____

[illegible] FREQUENCY OF OCCURRENCE OF WEATHER CONDITIONS FROM HOURLY OBSERVATIONS

MONTH	HOURS (L.S.T.)	THUNDER-STORMS	RAIN AND OR DRIZZLE	FREEZING RAIN & /OR DRIZZLE	SNOW AND/OR SLEET	HAIL	% OF OBS WITH PRECIP.	FOG	SMOKE AND/OR HAZE	BLOWING SNOW	DUST AND OR SAND	% OF OBS WITH OBST TO VISION	TOTAL NO OF OBS
	[illegible]	[illegible]	[illegible]				[illegible]	[illegible]	[illegible]			[illegible]	[illegible]
	[illegible]	[illegible]	[illegible]				[illegible]	[illegible]	[illegible]			[illegible]	[illegible]
	[illegible]	[illegible]	[illegible]				[illegible]	[illegible]	[illegible]			[illegible]	[illegible]
	[illegible]	[illegible]	[illegible]				[illegible]	[illegible]	[illegible]			[illegible]	[illegible]
	[illegible]	[illegible]	[illegible]				[illegible]	[illegible]	[illegible]			[illegible]	[illegible]
	[illegible]	[illegible]	[illegible]			[illegible]	[illegible]	[illegible]	[illegible]			[illegible]	[illegible]
	[illegible]	[illegible]	[illegible]				[illegible]	[illegible]	[illegible]			[illegible]	[illegible]
	[illegible]	[illegible]	[illegible]				[illegible]	[illegible]	[illegible]			[illegible]	[illegible]
TOTALS		[illegible]	[illegible]			[illegible]	[illegible]	16.7	15.[illegible]			[illegible]	[illegible]

USAFETAC FORM JULY 64 0-10-5(OL A). PREVIOUS EDITIONS OF THIS FORM ARE OBSOLETE

WEATHER CONDITIONS

STATION _____ STATION NAME _____ YEARS _____ MONTH _____

[illegible] CUMULATIVE FREQUENCY OF OCCURRENCE OF WEATHER CONDITIONS FROM HOURLY OBSERVATIONS

MONTH	HOURS (L.S.T.)	THUNDER-STORMS	RAIN AND/OR DRIZZLE	FREEZING RAIN & /OR DRIZZLE	SNOW AND/OR SLEET	HAIL	% OF OBS WITH PRECIP.	FOG	SMOKE AND/OR HAZE	BLOWING SNOW	DUST AND/OR SAND	% OF OBS WITH OBST TO VISION	TOTAL NO OF OBS.
	[illegible]	[illegible]	[illegible]				[illegible]	[illegible]	[illegible]			[illegible]	[illegible]
	[illegible]	[illegible]	[illegible]				[illegible]	[illegible]	[illegible]			[illegible]	[illegible]
	[illegible]	[illegible]	[illegible]				[illegible]	[illegible]	[illegible]			[illegible]	[illegible]
	[illegible]	[illegible]	[illegible]				[illegible]	[illegible]	[illegible]			[illegible]	[illegible]
	[illegible]	[illegible]	[illegible]				[illegible]	[illegible]	[illegible]		[illegible]	[illegible]	[illegible]
	[illegible]	[illegible]	[illegible]				[illegible]	[illegible]	[illegible]			[illegible]	[illegible]
	[illegible]	[illegible]	[illegible]				[illegible]	[illegible]	[illegible]			[illegible]	[illegible]
	[illegible]	[illegible]	[illegible]				[illegible]	[illegible]	[illegible]			[illegible]	[illegible]
TOTALS		[illegible]	[illegible]				[illegible]	[illegible]	[illegible]		[illegible]	[illegible]	6445

USAFETAC FORM MAY 64 0-10-5(OL A), PREVIOUS EDITIONS OF THIS FORM ARE OBSOLETE

WEATHER CONDITIONS

STATION | STATION NAME | YEARS | MONTH

[illegible] FREQUENCY OF OCCURRENCE OF WEATHER CONDITION FROM HOURLY OBSERVATIONS

MONTH	HOURS (L.S.T.)	THUNDER-STORMS	RAIN AND/OR DRIZZLE	FREEZING RAIN & /OR DRIZZLE	SNOW AND/OR SLEET	HAIL	% OF OBS WITH PRECIP.	FOG	SMOKE AND/OR HAZE	BLOWING SNOW	DUST AND/OR SAND	% OF OBS WITH OBST TO VISION	TOTAL NO OF OBS
[illegible]	[illegible]	[illegible]	[illegible]				[illegible]	[illegible]	[illegible]			[illegible]	[illegible]
	[illegible]	[illegible]	[illegible]				[illegible]	[illegible]	[illegible]			[illegible]	[illegible]
	[illegible]	[illegible]	[illegible]				[illegible]	[illegible]	[illegible]			[illegible]	[illegible]
	[illegible]	[illegible]	[illegible]				[illegible]	[illegible]	[illegible]			[illegible]	[illegible]
	[illegible]	[illegible]	[illegible]			[illegible]	[illegible]	[illegible]	[illegible]			[illegible]	[illegible]
	[illegible]	[illegible]	[illegible]				[illegible]	[illegible]	[illegible]			[illegible]	[illegible]
	[illegible]	[illegible]	[illegible]				[illegible]	[illegible]	[illegible]			[illegible]	[illegible]
	[illegible]	[illegible]	[illegible]				[illegible]	[illegible]	[illegible]			[illegible]	[illegible]
TOTALS		[illegible]	[illegible]			[illegible]	[illegible]	[illegible]	[illegible]			[illegible]	[illegible]

USAFETAC FORM MAY 64 0-10-5(OL A), PREVIOUS EDITIONS OF THIS FORM ARE OBSOLETE

[illegible]

WEATHER CONDITIONS

[illegible]	[illegible]	73-[illegible]	[illegible]
STATION	STATION NAME	YEARS	MONTH

PERCENTAGE FREQUENCY OF OCCURRENCE OF WEATHER
CONDITIONS FROM HOURLY OBSERVATIONS

MONTH	HOURS (L.S.T.)	THUNDER-STORMS	RAIN AND/OR DRIZZLE	FREEZING RAIN &/OR DRIZZLE	SNOW AND/OR SLEET	HAIL	% OF OBS WITH PRECIP.	FOG	SMOKE AND/OR HAZE	BLOWING SNOW	DUST AND/OR SAND	% OF OBS WITH OBST TO VISION	TOTAL NO OF OBS
[illegible]	[illegible]	1.1	[illegible]				[illegible]	24.	[illegible]			36.	[illegible]
	[illegible]	.4	[illegible]				1.3	[illegible]	[illegible]			[illegible]	[illegible]
	[illegible]	.1	[illegible]				[illegible]	[illegible]	[illegible]			[illegible]	[illegible]
	[illegible]	[illegible]	[illegible]				[illegible]	7.0	[illegible]			43.4	[illegible]
	[illegible]	[illegible]	[illegible]				[illegible]	1.1	[illegible]			[illegible]	[illegible]
	[illegible]	[illegible]	.				[illegible]	1.3	[illegible]			[illegible]	[illegible]
	[illegible]	.3	[illegible]				[illegible]	4.1	[illegible]			[illegible]	[illegible]
	[illegible]	[illegible]	[illegible]				[illegible]	[illegible]	[illegible]			[illegible]	[illegible]
TOTALS		[illegible]	[illegible]				4.3	[illegible]	[illegible]			[illegible]	[illegible]

USAFETAC FORM JULY 64 0-10-5(OL A), PREVIOUS EDITIONS OF THIS FORM ARE OBSOLETE

[illegible]

WEATHER CONDITIONS

[illegible] STATION | [illegible] STATION NAME | [illegible] YEARS | [illegible] MONTH

[illegible] FREQUENCY OF OCCURRENCE OF WEATHER [illegible] FROM HOURLY OBSERVATIONS

MONTH	HOURS (L.S.T.)	THUNDER-STORMS	RAIN AND/OR DRIZZLE	FREEZING RAIN &/OR DRIZZLE	SNOW AND/OR SLEET	HAIL	% OF OBS WITH PRECIP.	FOG	SMOKE AND/OR HAZE	BLOWING SNOW	DUST AND/OR SAND	% OF OBS WITH OBST TO VISION	TOTAL NO. OF OBS.
	[illegible]	[illegible]	[illegible]				[illegible]	[illegible]	[illegible]			[illegible]	[illegible]
	[illegible]	[illegible]	[illegible]				[illegible]	[illegible]	[illegible]			[illegible]	[illegible]
	[illegible]	[illegible]	[illegible]				[illegible]	[illegible]	[illegible]			[illegible]	[illegible]
	[illegible]	[illegible]	[illegible]				[illegible]	[illegible]	[illegible]			[illegible]	[illegible]
	[illegible]	[illegible]	[illegible]				[illegible]	[illegible]	[illegible]			[illegible]	[illegible]
	[illegible]	[illegible]	[illegible]				[illegible]	[illegible]	[illegible]			[illegible]	[illegible]
	[illegible]	[illegible]	[illegible]				[illegible]	[illegible]	[illegible]			[illegible]	[illegible]
	[illegible]	[illegible]	[illegible]				[illegible]	[illegible]	[illegible]			[illegible]	[illegible]
TOTALS		[illegible]	[illegible]				[illegible]	[illegible]	[illegible]			[illegible]	3445

USAFETAC FORM JUL 64 0-10-5 (OL A) PREVIOUS EDITIONS OF THIS FORM ARE OBSOLETE

WEATHER CONDITIONS

STATION _____ STATION NAME _____ YEARS _____ MONTH _____

[illegible] FREQUENCY OF OCCURRENCE OF WEATHER CONDITIONS FROM HOURLY OBSERVATIONS

MONTH	HOURS (L.S.T.)	THUNDER-STORMS	RAIN AND OR DRIZZLE	FREEZING RAIN & / OR DRIZZLE	SNOW AND/OR SLEET	HAIL	% OF OBS WITH PRECIP.	FOG	SMOKE AND/OR HAZE	BLOWING SNOW	DUST AND/ OR SAND	% OF OBS WITH OBST TO VISION	TOTAL NO OF OBS
[illegible]	-	[illegible]	[illegible]				[illegible]	[illegible]	[illegible]			[illegible]	[illegible]
	-	[illegible]	[illegible]				[illegible]	[illegible]	[illegible]			[illegible]	[illegible]
	-		[illegible]				[illegible]	[illegible]	[illegible]			[illegible]	[illegible]
	-		[illegible]				[illegible]	[illegible]	[illegible]			[illegible]	[illegible]
	[illegible] -	[illegible]	[illegible]				[illegible]	[illegible]	[illegible]			[illegible]	[illegible]
	-	[illegible]	[illegible]				[illegible]	[illegible]	[illegible]			[illegible]	[illegible]
	-	[illegible]	[illegible]				[illegible]	[illegible]	[illegible]			[illegible]	[illegible]
	[illegible]		[illegible]				[illegible]	[illegible]	[illegible]			[illegible]	[illegible]
TOTALS		[illegible]	[illegible]				[illegible]	[illegible]	[illegible]			[illegible]	[illegible]

USAFETAC FORM JULY 64 0-10-5(OL A), PREVIOUS EDITIONS OF THIS FORM ARE OBSOLETE

WEATHER CONDITIONS

STATION | STATION NAME | YEARS | MONTH

PERCENTAGE FREQUENCY OF OCCURRENCE OF WEATHER CONDITIONS FROM HOURLY OBSERVATIONS

MONTH	HOURS (L.S.T.)	THUNDER-STORMS	RAIN AND/OR DRIZZLE	FREEZING RAIN & /OR DRIZZLE	SNOW AND/OR SLEET	HAIL	% OF OBS WITH PRECIP.	FOG	SMOKE AND/OR HAZE	BLOWING SNOW	DUST AND/OR SAND	% OF OBS WITH OBST TO VISION	TOTAL NO. OF OBS
[illegible]	[illegible]	[illegible]	[illegible]				[illegible]	[illegible]	[illegible]			[illegible]	[illegible]
	[illegible]	[illegible]	[illegible]		[illegible]		[illegible]	[illegible]	[illegible]			[illegible]	[illegible]
	[illegible]	[illegible]	[illegible]				[illegible]	[illegible]	[illegible]			[illegible]	[illegible]
	[illegible]	[illegible]	[illegible]				[illegible]	[illegible]	[illegible]			[illegible]	[illegible]
	[illegible]	[illegible]	[illegible]				[illegible]	[illegible]	[illegible]			[illegible]	[illegible]
	[illegible]		[illegible]				[illegible]	[illegible]	[illegible]			[illegible]	[illegible]
	[illegible]	[illegible]	[illegible]				[illegible]	[illegible]	[illegible]			[illegible]	[illegible]
	[illegible]	[illegible]	[illegible]		[illegible]		[illegible]	[illegible]	[illegible]			[illegible]	[illegible]
TOTALS		[illegible]	[illegible]		[illegible]		[illegible]	[illegible]	[illegible]			[illegible]	[illegible]

USAPETAC FORM MAY 64 0-10-51(QL A), PREVIOUS EDITIONS OF THIS FORM ARE OBSOLETE

WEATHER CONDITIONS

STATION _____ STATION NAME _____ YEARS _____ MONTH _____

PERCENTAGE FREQUENCY OF OCCURRENCE OF WEATHER
CONDITIONS FROM HOURLY OBSERVATIONS

MONTH	HOURS (L.S.T.)	THUNDER-STORMS	RAIN AND OR DRIZZLE	FREEZING RAIN & OR DRIZZLE	SNOW AND/OR SLEET	HAIL	% OF OBS WITH PRECIP.	FOG	SMOKE AND/OR HAZE	BLOWING SNOW	DUST AND OR SAND	% OF OBS WITH OBST TO VISION	TOTAL NO OF OBS
	[illegible]	[illegible]	[illegible]		[illegible]		[illegible]	[illegible]	[illegible]			[illegible]	[illegible]
	[illegible]	[illegible]	[illegible]		[illegible]		[illegible]	[illegible]	[illegible]			[illegible]	[illegible]
	[illegible]		[illegible]		[illegible]		[illegible]	[illegible]	[illegible]		[illegible]	[illegible]	[illegible]
	[illegible]	[illegible]	[illegible]		[illegible]		[illegible]	[illegible]	[illegible]		[illegible]	[illegible]	[illegible]
	[illegible]		[illegible]				[illegible]	[illegible]	[illegible]			[illegible]	[illegible]
	[illegible]	[illegible]	[illegible]				[illegible]	[illegible]	[illegible]		[illegible]	[illegible]	[illegible]
	[illegible]	[illegible]	[illegible]		[illegible]		[illegible]	[illegible]	[illegible]			[illegible]	[illegible]
	[illegible]	[illegible]	[illegible]				[illegible]	[illegible]	[illegible]			[illegible]	[illegible]
TOTALS		[illegible]	[illegible]		[illegible]		[illegible]	[illegible]	[illegible]		[illegible]	[illegible]	[illegible]

USAFETAC FORM JULY 64 0-10-5(OL A), PREVIOUS EDITIONS OF THIS FORM ARE OBSOLETE

WEATHER CONDITIONS

STATION _____ STATION NAME _____ YEARS [illegible] MONTH ALL

[illegible] FREQUENCY OF OCCURRENCE OF WEATHER
[illegible] FROM HOURLY OBSERVATIONS

MONTH	HOURS (L.S.T.)	THUNDER-STORMS	RAIN AND OR DRIZZLE	FREEZING RAIN & /OR DRIZZLE	SNOW AND/OR SLEET	HAIL	% OF OBS WITH PRECIP.	FOG	SMOKE AND/OR HAZE	BLOWING SNOW	DUST AND OR SAND	% OF OBS WITH OBST TO VISION	TOTAL NO OF OBS
	[illegible]	[illegible]	[illegible]		[illegible]		[illegible]	[illegible]	[illegible]			[illegible]	[illegible]
		[illegible]	[illegible]	[illegible]	[illegible]	[illegible]	[illegible]	[illegible]	[illegible]		[illegible]	[illegible]	[illegible]
		[illegible]	[illegible]	[illegible]	[illegible]		[illegible]	[illegible]	[illegible]	[illegible]		[illegible]	[illegible]
		[illegible]	[illegible]				[illegible]	[illegible]	[illegible]		[illegible]	[illegible]	[illegible]
[illegible]		[illegible]	[illegible]			[illegible]	[illegible]	[illegible]	[illegible]			[illegible]	[illegible]
		[illegible]	[illegible]				[illegible]	[illegible]	[illegible]		[illegible]	[illegible]	[illegible]
		[illegible]	[illegible]			[illegible]	[illegible]	[illegible]	[illegible]			[illegible]	[illegible]
		[illegible]	[illegible]				[illegible]	[illegible]	[illegible]			[illegible]	[illegible]
		[illegible]	[illegible]				[illegible]	[illegible]	[illegible]			[illegible]	[illegible]
		[illegible]	[illegible]				[illegible]	[illegible]	[illegible]			[illegible]	[illegible]
		[illegible]	[illegible]		[illegible]		[illegible]	[illegible]	[illegible]			[illegible]	[illegible]
		[illegible]	[illegible]		[illegible]		[illegible]	[illegible]	[illegible]		[illegible]	[illegible]	[illegible]
TOTALS		[illegible]	[illegible]	[illegible]	[illegible]	[illegible]	[illegible]	[illegible]	[illegible]	[illegible]	[illegible]	[illegible]	[illegible]

USAFETAC FORM JULY 64 0-10-5(OL A). PREVIOUS EDITIONS OF THIS FORM ARE OBSOLETE

PART A ATMOSPHERIC PHENOMENA

This summary is a presentation of the percentage of days with occurrence of various atmospheric phenomena. These data are obtained from all recorded information on the reporting forms or from hourly data and combined into a daily observation.

The descriptions of the phenomena in the Weather Conditions Summary above also apply for the categories summarized in these daily tabulations. However, it should be noted that in this summary the columns headed "% OF OBS WITH PRECIP" and "% OF OBS WITH OBST TO VISION" show the percentage of days rather than the percentage of observations. Since more than one type of precipitation or more than one type of obstruction may occur in the same daily observation, the sum of the values in the individual categories may differ from the total columns.

A percent value of ".0" in the table indicates less than .05 percent, which is usually only one occurrence.

This presentation is by month with annual totals, and is prepared with *all years combined*.

NOTES: (1) A day with rain and/or drizzle was not separately reported in the WBAN data prior to year 1949. Therefore, percentages in this column are restricted to the period Jan 1949 and later.

(2) A day with freezing rain and/or freezing drizzle is also properly reported as a day with rain and/or drizzle.

(3) A day with dust and/or sand is included in this summary only when visibility is reduced to less than 5/8 mile.

GLOBAL CLIMATOLOGY BRANCH
USAFETAC
AIR WEATHER SERVICE/MAC

XXXXXXXXXXXXXXXXXXXXXXXXXXXXXX
XXXXXXXXXXXXXXXXXXXXXXXXXXXXXX
ATMOSPHERIC PHENOMENA

93230	FT BENNING GA	46-81	ALL
STATION	STATION NAME	YEARS	MONTH

PERCENTAGE OF DAYS WITH VARIOUS ATMOSPHERIC PHENOMENA
FROM DAILY OBSERVATIONS

MONTH	HOURS LST	THUNDER STORMS	RAIN AND OR DRIZZLE	FREEZING RAIN & OR DRIZZLE	SNOW AND/OR SLEET	HAIL	% OF OBS WITH PRECIP.	FOG	SMOKE AND OR HAZE	BLOWING SNOW	DUST AND OR SAND	% OF OBS WITH OBST TO VISION	TOTAL NO. OF OBS
JAN	DAILY	4.5	43.5	.6	3.2	.1	45.1	51.7	35.2			58.2	1085
FEB		7.6	43.6	.4	2.5		44.1	49.8	34.4	.1		57.0	988
MAR		12.9	43.3	.1	.7	.3	43.7	48.7	38.0	.1	.1	57.[illegible]	1083
APR		15.2	33.8			.3	33.3	48.7	29.8			53.7	1050
MAY		21.0	38.0			.4	37.4	49.5	34.0		.1	55.1	1116
JUN		29.9	43.7			.1	41.9	48.3	36.5			55.6	1075
JUL		43.5	53.7			.1	52.7	53.6	37.1			59.3	1115
AUG		31.7	43.1			.1	42.2	60.7	43.9			65.6	1116
SEP		13.1	36.0			.1	34.5	57.0	44.4			62.9	1080
OCT		3.5	23.3			.1	23.0	62.8	43.6			67.0	1115
NOV		4.2	32.1		.6		32.4	59.6	42.0			63.6	1078
DEC		4.1	41.3	.1	1.1	.1	39.8	52.8	36.5			58.3	1116
TOTALS		15.9	39.5	.1	.7	.1	39.2	53.6	38.0	.0	.0	59.4	13017

U S AIR FORCE
ENVIRONMENTAL TECHNICAL
APPLICATIONS CENTER

PART B PRECIPITATION, SNOWFALL & SNOW DEPTH

B

This part of the Uniform Summary consists of eight summaries derived from daily observations as follows:

1. The first set presents, in three tables, the percentage frequency of various daily amounts of PRECIPITATION, SNOWFALL, and SNOW DEPTH. The daily amount summary is prepared by month and annual, all years combined, and includes percent of days with measurable amounts; percent of days having none, traces, and given amounts; and means, greatest and least monthly amounts. (The last three statistics are omitted from the snow depth summary because of their doubtful and limited value.) A total count of valid observations is given for months and annual. Stations are included in which a portion or all of the period may contain months with missing days. This will be noted on the summary pages. A percent value of ".0" in these daily amount tables indicates less than .05 percent which is usually only one occurrence.

2. The second set of three tables presents the extreme daily amounts, by individual year and month, of PRECIPITATION, SNOWFALL, and SNOW DEPTH for the entire period of record available. Also provided are the means and standard deviations for each month and annual (all months) and the total valid observation count. An asterisk (*) is printed in any year-month block when the extreme value is based on an incomplete month (at least one day missing for the month). When a month has valid observations reported but no occurrences, zeros are given in the tables as follows:

EXTREME DAILY PRECIPITATION	".00"	equals none for the month (hundredths)
EXTREME DAILY SNOWFALL	".0"	equals none for the month (tenths)
EXTREME DAILY SNOW DEPTH	"0"	equals none for the month (whole inches)

3. The third set of two tables provides the total monthly amounts of PRECIPITATION and SNOWFALL for each year-month and annual. Also prepared are the means, standard deviations, and total number of valid observations for each month and annual (all months). An asterisk (*) is printed in each data block if one or more days are missing for the month. No occurrences for a month are indicated in the same manner as in the extreme tables above. If a trace becomes the extreme or monthly total in any of these tables it is printed as "TRACE."

Continued on Reverse Side

Values for means and standard deviations do not include measurements from incomplete months.

NOTES: (1) The above studies may also be prepared for stations operating for less than full months for portions or all of the period of record. This may include stations operating 5 or 6 days a week and those with only random days missing. An asterisk (*) in the data blocks will give an indication that a month is incomplete. Please refer to Station History at front of book and observation counts in each summary to evaluate the amounts of data missing.

(2) Hail was included in snowfall occurrences in the summary of day observations prior to Jan 56, but these occurrences have been removed from snowfall category and counted as Hail in these summaries.

(3) Snow Depth was recorded and punched at various hours during the period available from U. S. operated stations. The hours used by each service for each period are as follows:

Air Force Stations:		U. S. Navy and National Weather Service (USWB)	
Beginning thru 1945	at 0800LST	Beginning thru Jun 52	at 0030GMT
Jan 46-May 57	at 1230GMT	Jul 52-May 57	at 1230GMT
Jun 57-present	at 1200GMT	Jun 57-present	at 1200GMT

GLOBAL CLIMATOLOGY BRANCH
USAFETAC
ATTN WEATHER SERVICE/MAC

DAILY AMOUNTS

PERCENTAGE FREQUENCY OF PRECIPITATION
(FROM DAILY OBSERVATIONS)

722250 — STATION
FT BENNING GA — STATION NAME
39-81 — YEARS

	AMOUNTS (INCHES)													PERCENT OF DAYS WITH MEASURABLE AMTS	TOTAL NO. OF OBS	MONTHLY AMOUNTS (INCHES)		
PRECIP	NONE	TRACE	.01	.02-.05	.06-.10	.11-.25	.26-.50	.51-1.00	1.01-2.50	2.51-5.00	5.01-10.00	10.01-20.00	OVER 20.00			MEAN	GREATEST	LEAST
SNOWFALL	NONE	TRACE	0.1-0.4	0.5-1.4	1.5-2.4	2.5-3.4	3.5-4.4	4.5-6.4	6.5-10.4	10.5-15.4	15.5-25.4	25.5-50.4	OVER 50.4					
SNOW DEPTH	NONE	TRACE	1	2	3	4-6	7-12	13-24	25-36	37-48	49-60	61-120	OVER 120					
JAN	55.1	13.2	2.4	4.8	3.1	6.1	6.0	5.6	3.4	.3				31.6	1302	4.17	9.06	.92
FEB	55.[illegible]	11.5	1.7	4.8	2.6	6.7	7.0	6.8	3.7	.1	.1			33.4	1169	4.40	9.64	.88
MAR	55.6	1[illegible].9	1.7	5.0	3.0	6.1	6.1	6.2	4.5	.7				33.5	1269	5.62	16.81	.78
APR	65.8	9.6	1.1	3.4	2.8	3.9	3.7	4.5	4.5	.7	.1			24.6	1230	4.59	12.32	.39
MAY	62.3	1[illegible].0	2.5	4.4	2.3	5.8	5.4	3.9	2.8	.6				27.5	1333	3.74	9.89	.05
JUN	54.7	12.5	2.9	5.3	4.3	6.6	5.3	4.7	3.3	.2				32.9	1290	3.80	9.40	.84
JUL	44.6	13.8	2.2	5.5	5.0	8.6	8.9	6.4	4.6	.5				41.6	1333	5.64	15.76	1.02
AUG	54.[illegible]	11.5	2.9	5.2	4.0	8.0	5.1	5.3	2.9	.5				33.7	1333	4.13	12.34	.52
SEP	64.7	9.8	1.9	4.0	2.4	5.0	4.7	4.3	2.9	.6				25.4	1290	3.49	10.17	.05
OCT	77.4	7.1	1.3	3.5	1.8	2.8	2.6	2.2	1.1	.2				15.5	1333	1.73	7.30	TRACE
NOV	68.3	8.5	2.0	3.6	2.4	4.8	4.0	4.0	2.2	.3				23.4	1288	2.88	13.19	.12
DEC	55.[illegible]	1[illegible].3	2.2	5.0	3.4	5.0	5.7	5.2	4.9	.3				31.5	1333	4.86	11.05	.57
ANNUAL	59.7	1[illegible].7	2.1	4.5	3.1	5.8	5.4	4.9	3.4	.4	.0			29.5	15503	49.05		

1210 WS FORM JUL 64 0-15-5 (OL.I) PREVIOUS EDITIONS OF THIS FORM ARE OBSOLETE

GLOBAL CLIMATOLOGY BRANCH
USAFETAC
AIR WEATHER SERVICE/MAC

EXTREME VALUES

PRECIPITATION

FROM DAILY OBSERVATIONS

722250 FT BENNING GA 39-81

STATION STATION NAME YEARS

24 HOUR AMOUNTS IN INCHES

YEAR \ MONTH	JAN.	FEB	MAR.	APR	MAY	JUN.	JUL.	AUG.	SEP	OCT	NOV	DEC	ALL MONTHS
39					.74	1.09	2.10	1.87	1.28	.12	.25	2.09	
40	1.29	1.89	.80	1.52	1.01	2.79	2.74	1.15	.71	.09	1.26	.78	2.79
41	.64	1.11	1.64	1.35	.51	.91	2.76	.94	2.51	.46	.06	2.10	2.76
42	1.01	1.54	3.05	1.93	.64	2.25	1.27	1.14	1.66	.49	1.22	1.82	3.05
43	2.23	.54	4.36	1.86	1.73	1.86	1.50	.96	1.49	.46	1.48	1.90	4.36
44	1.75	.60	3.63	4.39	1.04	1.42	2.25	.83	1.81	.26	1.36	.93	4.39
45	1.12	1.99	2.27	2.10	3.09	1.37	1.18	2.27	1.02	1.51	3.82	1.82	3.82
46	1.35*	.54			1.76	2.65	2.05	1.13	1.01	.74	.50	1.04	
47	2.54	1.17	1.88	2.48	1.48	2.23	1.45	.93	.57	.77	2.14	2.19	2.54
48	1.10	1.63	1.78	1.11	.61	2.37	2.70	4.52	1.37	.80	2.85	2.10	4.52
49	1.18	1.64	1.03	4.80	1.36	2.11	1.84	2.27	1.33	1.05	.70	1.35	4.80
50	.69	.78	1.00	1.21	2.25	1.58	1.31	1.52	1.07	.78	.30	1.42	2.25
51	.92	1.18	1.58	1.87	.79	.9[illegible]	1.37	.80	2.99	.19	.66	1.31	2.99
52	1.29	1.64	3.52	1.85	1.77	2.49	.39	.74	.52	.19	1.38	1.23	3.52
53	1.40	1.74	.56	5.54	2.82	.93	1.62	1.21	2.01	.49	1.11	1.89	5.54
54	.72	.90*	1.45	.55	.85	1.28	1.82	.26	1.52	.03	.64	.65	1.82
55	1.77	2.19	1.38	2.36	2.68	1.61	1.75	.82	.60	.88	.85	.32	2.68
56	.62	2.04	1.00	1.41	.33	.62	1.56	.59	3.05	.59	.12	3.23	3.23
57	.53	1.03	1.72	1.24	3.10	.89	.68	.86	1.23	.20	1.21	.79	3.10
58	.46	.71	1.76	1.19	.34	.28	.68	.37	.20	.34	.34	1.83	1.83
59	1.27	1.43	1.24	.25	.60	1.38	.60	1.49	1.60	1.25	.50	.91	1.60
60	1.75	1.01	1.98	2.51	.78	1.47	2.55	1.26	1.24	.44	.50	.83	2.55
61	.98	2.21	1.90	1.56	1.26	1.76	1.66	.82	.64	TRACE	.63	2.66	2.66
62	1.31	.82	2.33	1.44	.03	1.83	1.45	.90	.87	.93	1.00	.63	2.33
63	1.67	1.60	.49	1.04	.62	1.41	1.34	2.77	2.58	TRACE	2.15	1.43	2.77
64	.94	.91	1.51	3.20	2.64	1.27	2.50	1.74	3.08	4.42	.66	2.37	4.42
65	1.10	1.54	2.05	.11	.75	1.39	2.31	2.00	1.11	1.10	.82	.82	2.31
66	2.22	1.85	4.21	1.06	2.34	.76	.69	2.98	1.12	2.67	2.27	2.16	4.21
67	1.29	1.22	.43	.30	2.47	1.59	1.62	1.60	.44	1.09	2.62	1.26	2.62
68	.64	.67	2.49	1.39	1.68	.42	1.72	1.74	1.10	.31	1.88	1.43	2.49
MEAN													
S D													
TOTAL OBS													

NOTE * (BASED ON LESS THAN FULL MONTHS)

1210 WS FORM JUL 64 0-88-5 (OL-I)

GLOBAL CLIMATOLOGY BRANCH
USAFETAC
AIR WEATHER SERVICE/MAC

EXTREME VALUES
MONTHLY PRECIPITATION

FROM DAILY OBSERVATIONS

722250 FT BENNING GA 39-81
STATION STATION NAME YEARS

TOTAL MONTHLY PRECIPITATION IN INCHES

YEAR \ MONTH	JAN	FEB	MAR	APR	MAY	JUN	JUL	AUG	SEP	OCT	NOV	DEC	ALL MONTHS
39					4.09	3.69	8.83	8.40	2.48	.12	.64	4.54	
40	4.21	5.21	4.34	3.55	1.80	9.40	7.85	3.20	1.08	.11	4.38	4.49	49.46
41	1.41	3.11	3.59	1.72	.78	4.46	7.11	4.66	3.27	.86	.12	5.60	36.68
42	3.07	4.32	7.15	2.09	1.55	6.58	4.69	4.64	5.08	.93	1.52	8.39	50.81
43	8.20	.88	16.81	3.60	4.82	4.36	3.65	2.45	3.41	.68	2.10	3.26	54.22
44	3.84	3.98	14.01	10.39	1.46	2.58	7.72	4.03	5.93	.37	3.14	1.90	59.35
45	3.19	5.18	2.53	7.26	4.99	5.83	7.70	4.42	3.57	4.42	4.84	7.39	60.52
46	4.72*	1.06			6.45	4.26	7.27	4.70	3.46	1.42	1.31	1.83	
47	9.00	1.45	5.94	6.77	4.59	4.39	3.87	3.75	1.70	1.78	6.55	8.82	58.61
48	4.09	4.75	7.31	2.89	1.73	4.56	15.76	12.34	3.60	1.27	13.19	4.85	76.34
49	2.84	8.20	4.05	5.71	2.62	4.99	7.57	6.08	2.95	2.44	.99	3.74	55.18
50	2.38	2.32	4.85	3.55	4.03	4.77	6.28	4.12	2.52	1.43	.81	5.31	42.87
51	2.04	2.05	3.92	4.76	1.81	2.96	4.48	1.98	8.92	.32	2.45	4.32	39.61
52	2.89	5.10	9.81	4.48	6.88	6.63	1.02	3.69	2.03	.27	2.02	6.42	51.29
53	5.17	6.46	1.59	12.32	5.02	4.37	5.87	3.53	5.84	.92	2.43	9.95	63.47
54	.92	2.04*	3.24	.95	1.59	3.77	6.81	.52	1.89	.03	2.22	3.18	*26.36
55	5.08	3.81	1.57	5.02	5.49	2.91	9.88	2.07	.90	2.16	2.37	.57	41.63
56	2.04	7.23	4.67	2.61	1.26	2.33	4.62	1.74	6.49	1.54	.20	7.55	42.28
57	2.34	2.04	3.73	4.47	6.66	3.64	1.19	1.48	5.12	.49	4.67	1.92	37.78
58	1.98	2.57	4.13	2.83	.77	1.45	3.49	1.47	.80	.57	.97	4.06	29.79
59	3.24	5.03	4.45	.71	3.49	2.37	1.80	3.03	4.19	5.41	.86	1.76	36.34
60	4.42	5.20	6.19	6.41	1.59	2.38	8.00	3.83	3.84	.51	1.21	2.48	45.76
61	2.34	7.93	4.18	5.68	5.80	3.70	4.82	2.37	1.52	TRACE	.70	6.26	43.78
62	4.18	2.51	6.04	4.55	.05	3.35	2.75	3.23	2.81	1.59	2.86	2.12	36.84
63	6.73	3.27	1.48	3.68	1.80	3.99	3.97	3.52	3.76	TRACE	4.37	4.89	41.46
64	6.22	4.53	4.10	10.87	3.41	4.40	8.46	3.83	3.49	7.30	2.13	5.63	64.27
65	3.07	5.89	5.41	.39	1.77	3.77	6.04	4.93	2.26	2.41	1.64	2.71	48.29
66	8.12	8.11	6.10	1.98	3.86	2.59	2.15	8.03	2.67	4.90	5.09	5.16	58.76
67	3.89	3.14	.78	.64	5.62	4.88	5.78	6.86	1.73	2.86	4.29	5.81	46.28
68	2.11	1.39	4.26	3.74	3.93	.84	5.17	4.12	1.89	.89	4.73	5.28	38.27
MEAN													
S D													
TOTAL OBS													

NOTE * (BASED ON LESS THAN FULL MONTHS)

1210 WS FORM JUL 64 0-88-5 (OL1)

GLOBAL CLIMATOLOGY BRANCH
USAFETAC
AIR WEATHER SERVICE/MAC

EXTREME VALUES

PRECIPITATION

FROM DAILY OBSERVATIONS

72225 FT BENNING GA 39-81

STATION STATION NAME YEARS

24 HOUR AMOUNTS IN INCHES

MONTH / YEAR	JAN.	FEB.	MAR.	APR	MAY	JUN.	JUL	AUG	SEP	OCT	NOV	DEC	ALL MONTHS
69	.91	.91	1.46	2.29	1.72	1.20	1.01	1.23	2.47	.16	.34	1.26	2.47
70	1.37	1.15	1.95	1.00	1.25	.87	1.25	1.49	.72	2.49	.90	2.88	2.88
71	2.82	1.65	2.85	1.37	2.04	1.04	1.27	2.00	2.89	.04	1.13	1.48	2.89
72	2.89	1.26	1.21	.60	1.14	2.31	1.66	.48	.96	1.84	1.72	4.04	4.04
73	1.66	1.64	2.06	2.45	1.11	1.11	1.40	1.90	2.24	.53	1.24	2.28	2.48
74	1.85	1.39	.79	2.02	1.18	.98	.90	1.07	1.33	.31*	2.12	1.56	* 2.12
75	1.73	4.12	2.15	3.79	1.11	1.58	1.49	1.53	1.55	2.68	.84	.91	4.12
76	1.11	1.11	1.81	2.08	1.54	1.77	.96	2.66	.83	1.18	2.38	1.37	2.68
77	1.27*	.98	1.99	.64	3.09	.59	1.57	1.39	1.37	1.18	3.01	2.28	3.09
78	3.31	.87	1.40	1.91	2.61	3.37	3.20	2.58	.04	TRACE	1.79	1.44	3.37
79	2.17	2.00	1.78	2.44	3.80	1.04	3.25	1.14	2.55	.17	1.31	1.83	3.80
80	1.21	.88	2.46	1.77	1.95	.46	1.01	.95	2.03	1.75*	.68	.89	2.46
81	.42	7.13	1.05	4.16	.71	1.75	.95	.88	.89	1.14	.97	2.04	7.13
MEAN	1.393	1.542	1.864	1.908	1.819	1.088	1.611	1.037	1.033	.868	1.292	1.418	3.287
S. D.	.678	1.107	.931	1.219	.911	.665	.699	.813	.799	.895	.868	.792	1.189
TOTAL OBS.	1302	1169	1269	1230	1323	1090	1253	1323	1290	1323	1280	1323	18603

NOTE * (BASED ON LESS THAN FULL MONTHS)

1210 WS FORM JUL 64 0-88-5 (OL1)

GLOBAL CLIMATOLOGY BRANCH
USAFETAC
AIR WEATHER SERVICE/MAC

EXTREME VALUES
MONTHLY PRECIPITATION

FROM DAILY OBSERVATIONS

72225 — STATION
FT BENNING GA — STATION NAME
39-81 — YEARS

TOTAL MONTHLY PRECIPITATION IN INCHES

YEAR \ MONTH	JAN.	FEB.	MAR.	APR.	MAY	JUN	JUL	AUG	SEP	OCT	NOV	DEC	ALL MONTHS
69	1.13	3.24	4.24	4.88	3.54	2.73	4.10	4.01	5.53	.38	.69	4.78	39.26
70	3.50	4.24	5.73	2.99	3.33	2.96	3.55	5.45	2.23	4.42	2.09	6.33	46.82
71	6.26	5.74	8.50	4.50	4.46	3.51	7.93	4.12	3.11	.15	2.42	5.54	56.24
72	7.36	3.80	4.47	.97	3.77	5.41	4.67	1.05	2.29	2.70	4.20	11.05	51.98
73	4.68	4.19	9.00	5.53	5.15	3.27	4.84	5.41	4.35	1.11	2.66	7.01	57.20
74	4.70	3.78	3.06	4.21	3.91	3.06	4.10	3.71	6.07	.42*	4.40	4.57	*45.99
75	5.53	8.07	7.61	7.64	4.20	3.06	6.57	4.47	4.38	4.95	2.68	3.47	62.63
76	3.11	1.99	6.97	3.53	4.09	6.14	2.81	6.12	3.34	4.95	5.40	3.57	52.02
77	3.97*	2.26	6.96	1.33	5.26	1.34	5.30	2.97	4.50	1.39	5.63	5.69	*46.60
78	9.36	2.19	4.92	5.18	9.89	5.55	6.49	8.81	.05	TRACE	3.25	2.64	58.25
79	6.80	8.90	4.16	9.41	5.59	1.90	9.42	3.08	10.17	.33	4.29	3.45	67.50
80	4.01	2.47	12.26	5.63	7.43	1.53	4.47	3.07	3.67	2.81*	1.96	1.24	*50.55
81	1.29	9.64	3.74	5.60	1.63	2.71	5.37	2.33	1.78	2.80	1.14	9.28	47.31
MEAN	4.179	4.398	5.615	4.584	3.739	3.799	5.642	4.131	3.988	1.732	2.882	4.868	49.862
S.D.	2.148	2.270	3.243	2.081	2.087	1.640	2.496	2.393	2.897	1.799	2.389	2.487	18.878
TOTAL OBS.	1302	1269	1299	1230	1323	1290	1323	1323	1290	1323	1290	1323	15903

NOTE * (BASED ON LESS THAN FULL MONTHS)

1210 WS FORM JUL 64 0-88-5 (OL-1)

GLOBAL CLIMATOLOGY BRANCH
USAFETAC
AIR WEATHER SERVICE/MAC

DAILY AMOUNTS

PERCENTAGE FREQUENCY OF SNOWFALL
(FROM DAILY OBSERVATIONS)

72225 — STATION
FT BENNING GA — STATION NAME
46-81 — YEARS

	AMOUNTS (INCHES)													PERCENT OF DAYS WITH MEASURABLE AMTS	TOTAL NO OF OBS	MONTHLY AMOUNTS (INCHES)		
PRECIP	NONE	TRACE	.01	.02-.05	.06-.10	.11-.25	.26-.50	.51-1.00	1.01-2.50	2.51-5.00	5.01-10.00	10.01-20.00	OVER 20.00			MEAN	GREATEST	LEAST
SNOWFALL	NONE	TRACE	0.1-0.4	0.5-1.4	1.5-2.4	2.5-3.4	3.5-4.4	4.5-6.4	6.5-10.4	10.5-15.4	15.5-25.4	25.5-50.4	OVER 50.4					
SNOW DEPTH	NONE	TRACE	1	2	3	4-6	7-12	13-24	25-36	37-48	49-60	61-120	OVER 120					
JAN	96.9	3.1			.1									.1	1085	.1	2.0	.0
FEB	97.5	2.2	.1		.1				.1					.3	988	.3	10.5	.0
MAR	99.4	.5		.1										.1	1083	TRACE	.5	.0
APR	100.0														1050	.0	.0	.0
MAY	100.0														1116	.0	.0	.0
JUN	100.0														1080	.0	.0	.0
JUL	100.0														1116	.0	.0	.0
AUG	100.0														1116	.0	.0	.0
SEP	100.0														1080	.0	.0	.0
OCT	100.0														1116	.0	.0	.0
NOV	99.4	.6													1078	TRACE	TRACE	.0
DEC	98.9	1.1													1116	TRACE	TRACE	.0
ANNUAL	99.3	.6	.0	.0	.0				.0					.0	13024	.4		

1210 WS FORM JUL 64 0-15-5 (OL1) PREVIOUS EDITIONS OF THIS FORM ARE OBSOLETE

GLOBAL CLIMATOLOGY BRANCH
USAFETAC
AIR WEATHER SERVICE/MAC

EXTREME VALUES

SNOWFALL

FROM DAILY OBSERVATIONS

722250 FT BENNING GA 46-81

STATION STATION NAME YEARS

24 HOUR AMOUNTS IN INCHES

YEAR \ MONTH	JAN	FEB	MAR	APR	MAY	JUN	JUL	AUG	SEP	OCT	NOV	DEC	ALL MONTHS
46					.0	.0	.0	.0	.0	.0	.0	.0	
47	.0	.0	.0	.0	.0	.0	.0	.0	.0	.0	.0	.0	.0
48	.0	.0	.0	.0	.0	.0	.0	.0	.0	.0	.0	.0	.0
49	.0	.0	.0	.0	.0	.0	.0	.0	.0	.0	.0	.0	.0
50	.0	.0	.0	.0	.0	.0	.0	.0	.0	.0	TRACE	.0	TRACE
51	.0	TRACE	TRACE	.0	.0	.0	.0	.0	.0	.0	.0	.0	TRACE
52	TRACE	TRACE	TRACE	.0	.0	.0	.0	.0	.0	.0	.0	.0	TRACE
53	.0	.0	.0	.0	.0	.0	.0	.0	.0	.0	.0	TRACE	TRACE
54	.0	.0*	.0	.0	.0	.0	.0	.0	.0	.0	.0	TRACE	TRACE
55	TRACE	.0	.0	.0	.0	.0	.0	.0	.0	.0	.0	TRACE	TRACE
56	.0	.0	.0	.0	.0	.0	.0	.0	.0	.0	.0	.0	.0
57	.0	.0	.0	.0	.0	.0	.0	.0	.0	.0	.0	TRACE	TRACE
58	TRACE	TRACE	.0	.0	.0	.0	.0	.0	.0	.0	.0	TRACE	TRACE
59	.0	.0	.0	.0	.0	.0	.0	.0	.0	.0	.0	TRACE	TRACE
60	.0	.0	.0	.0	.0	.0	.0	.0	.0	.0	.0	.0	.0
61	TRACE	.0	.0	.0	.0	.0	.0	.0	.0	.0	.0	.0	TRACE
62	TRACE	.0	TRACE	.0	.0	.0	.0	.0	.0	.0	.0	.0	TRACE
63	TRACE	.0	.0	.0	.0	.0	.0	.0	.0	.0	.0	TRACE	TRACE
64	TRACE	TRACE	.0	.0	.0	.0	.0	.0	.0	.0	.0	.0	TRACE
65	TRACE	TRACE	TRACE	.0	.0	.0	.0	.0	.0	.0	.0	.0	TRACE
66	TRACE	.0	.0	.0	.0	.0	.0	.0	.0	.0	.0	.0	TRACE
67	.0	TRACE	.0	.0	.0	.0	.0	.0	.0	.0	TRACE	TRACE	TRACE
68	TRACE	TRACE	.0	.0	.0	.0	.0	.0	.0	.0	.0	.0	TRACE
69	.0	TRACE	.0	.0	.0	.0	.0	.0	.0	.0	.0	.0	TRACE
70	TRACE	.0	.0	.0	.0	.0	.0	.0	.0	.0	TRACE	.0	TRACE
71	.0	TRACE	.0	.0	.0	.0	.0	.0	.0	.0	.0	.0	TRACE
72	.0	.0	.0	.0	.0	.0	.0	.0	.0	.0	.0	.0	.0
73	TRACE	9.0	.0	.0	.0	.0	.0	.0	.0	.0	.0	TRACE	9.0
74	.0	.0	.0	.0	.0	.0	.0	.0	.0	.0*	.0	TRACE	TRACE
75	.0	.0	.0	.0	.0	.0	.0	.0	.0	.0	TRACE	.0	TRACE
MEAN													
S. D													
TOTAL OBS													

NOTE * (BASED ON LESS THAN FULL MONTHS)

1210 WS FORM JUL 64 0-88-5 (OL-1)

GLOBAL CLIMATOLOGY BRANCH
USAFETAC
AIR WEATHER SERVICE/MAC

EXTREME VALUES

SNOWFALL

FROM DAILY OBSERVATIONS

72225 FT BENNING GA 66-81
STATION STATION NAME YEARS

24 HOUR AMOUNTS IN INCHES

MONTH / YEAR	JAN	FEB	MAR	APR	MAY	JUN	JUL	AUG	SEP	OCT	NOV	DEC	ALL MONTHS
76	TRACE	.0	.0	.0	.0	.0	.0	.0	.0	.0	.0	.0	TRACE
77	2.0*	TRACE	.0	.0	.0	.0	.0	.0	.0	.0	.0	.0	2.0
78	TRACE	TRACE	.0	.0	.0	.0	.0	.0	.0	.0	.0	.0	TRACE
79	TRACE	.1	.0	.0	.0	.0	.0	.0	.0	.0	.0	.0	.1
80	.1	.0	.5	.0	.0	.0	.0	.0	.0	.0*	.0	TRACE	.5
81	.0	TRACE	.0	.0	.0	.0	.0	.0	.0	.0	.0	.0	TRACE
MEAN	.06	.27	.01	.00	.00	.00	.00	.00	.00	.00	TRACE	TRACE	.29
S D	.338	1.543	.085	.000	.000	.000	.000	.000	.000	.000	.000	.000	1.016
TOTAL OBS.	1095	900	1003	1080	1116	1080	1116	1116	1080	1116	1079	1116	13029

NOTE * (BASED ON LESS THAN FULL MONTHS)

1210 WS FORM JUN 66 0-88 5 (OL-1)

GLOBAL CLIMATOLOGY BRANCH
USAFETAC
AIR WEATHER SERVICE/MAC

EXTREME VALUES
MONTHLY SNOWFALL

FROM DAILY OBSERVATIONS

72225 — STATION
FT BENNING GA — STATION NAME
46-81 — YEARS

TOTAL MONTHLY SNOWFALL IN INCHES

YEAR \ MONTH	JAN	FEB	MAR	APR	MAY	JUN	JUL	AUG	SEP	OCT	NOV	DEC	ALL MONTHS
45					.0	.0	.0	.0	.0	.0	.0	.0	
47	.0	.0	.0	.0	.0	.0	.0	.0	.0	.0	.0	.0	.0
48	.0	.0	.0	.0	.0	.0	.0	.0	.0	.0	.0	.0	.0
49	.0	.0	.0	.0	.0	.0	.0	.0	.0	.0	.0	.0	.0
50	.0	.0	.0	.0	.0	.0	.0	.0	.0	.0	TRACE	.0	TRACE
51	.0	TRACE	TRACE	.0	.0	.0	.0	.0	.0	.0	.0	.0	TRACE
52	TRACE	TRACE	TRACE	.0	.0	.0	.0	.0	.0	.0	.0	.0	TRACE
53	.0	.0	.0	.0	.0	.0	.0	.0	.0	.0	.0	TRACE	TRACE
54	.0	.0*	.0	.0	.0	.0	.0	.0	.0	.0	.0	TRACE	*TRACE
55	TRACE	.0	.0	.0	.0	.0	.0	.0	.0	.0	.0	TRACE	TRACE
56	.0	.0	.0	.0	.0	.0	.0	.0	.0	.0	.0	.0	.0
57	.0	.0	.0	.0	.0	.0	.0	.0	.0	.0	.0	TRACE	TRACE
58	TRACE	TRACE	.0	.0	.0	.0	.0	.0	.0	.0	.0	TRACE	TRACE
59	.0	.0	.0	.0	.0	.0	.0	.0	.0	.0	.0	TRACE	TRACE
60	.0	.0	.0	.0	.0	.0	.0	.0	.0	.0	.0	.0	.0
61	TRACE	.0	.0	.0	.0	.0	.0	.0	.0	.0	.0	.0	TRACE
62	TRACE	.0	TRACE	.0	.0	.0	.0	.0	.0	.0	.0	.0	TRACE
63	TRACE	.0	.0	.0	.0	.0	.0	.0	.0	.0	.0	TRACE	TRACE
64	TRACE	TRACE	.0	.0	.0	.0	.0	.0	.0	.0	.0	.0	TRACE
65	TRACE	TRACE	TRACE	.0	.0	.0	.0	.0	.0	.0	.0	.0	TRACE
66	TRACE	.0	.0	.0	.0	.0	.0	.0	.0	.0	.0	.0	TRACE
67	.0	TRACE	.0	.0	.0	.0	.0	.0	.0	.0	TRACE	TRACE	TRACE
68	TRACE	TRACE	.0	.0	.0	.0	.0	.0	.0	.0	.0	.0	TRACE
69	.0	TRACE	.0	.0	.0	.0	.0	.0	.0	.0	.0	.0	TRACE
70	TRACE	.0	.0	.0	.0	.0	.0	.0	.0	.0	TRACE	.0	TRACE
71	.0	TRACE	.0	.0	.0	.0	.0	.0	.0	.0	.0	.0	TRACE
72	.0	.0	.0	.0	.0	.0	.0	.0	.0	.0	.0	.0	.0
73	TRACE	10.5	.0	.0	.0	.0	.0	.0	.0	.0	.0	TRACE	10.5
74	.0	.0	.0	.0	.0	.0	.0	.0	.0	.0*	.0	TRACE	*TRACE
75	.0	.0	.0	.0	.0	.0	.0	.0	.0	.0	TRACE	.0	TRACE
MEAN													
S.D.													
TOTAL OBS.													

NOTE * (BASED ON LESS THAN FULL MONTHS)

1210 WS FORM JUL 64 0-88-5 (OL.1)

GLOBAL CLIMATOLOGY BRANCH
USAFETAC
AIR WEATHER SERVICE/MAC

EXTREME VALUES
MONTHLY SNOWFALL

72225 FT BENNING GA 46-81
STATION STATION NAME YEARS

TOTAL MONTHLY SNOWFALL IN INCHES

YEAR \ MONTH	JAN	FEB	MAR	APR	MAY	JUN	JUL	AUG	SEP	OCT	NOV	DEC	ALL MONTHS
76	TRACE	.0	.0	.0	.0	.0	.0	.0	.0	.0	.0	.0	TRACE
77	2.0*	TRACE	.0	.0	.0	.0	.0	.0	.0	.0	.0	.0	* 2.0
78	TRACE	TRACE	.0	.0	.0	.0	.0	.0	.0	.0	.0	.0	TRACE
79	TRACE	.1	.0	.0	.0	.0	.0	.0	.0	.0	.0	.0	.1
80	.0	.0	.5	.0	.0	.0	.0	.0	.0	.0*	.0	TRACE	* .5
81	.0	TRACE	.0	.0	.0	.0	.0	.0	.0	.0	.0	.0	TRACE
MEAN	.06	.31	.01	.00	.00	.00	.00	.00	.00	.00	TRACE	TRACE	.10
S D	.338	1.000	.065	.000	.000	.000	.000	.000	.000	.000	.000	.000	1.005
TOTAL OBS	1085	900	1083	1050	1116	1080	1116	1116	1080	1116	1079	1116	12829

NOTE * (BASED ON LESS THAN FULL MONTHS)

1210 WS FORM JUL 64 0-88 5 (OL11)

GLOBAL CLIMATOLOGY BRANCH
USAFETAC
ATTN WEATHER SERVICE/MAC

DAILY AMOUNTS

PERCENTAGE FREQUENCY OF SNOW DEPTH
(FROM DAILY OBSERVATIONS)

722250 FT BENNING GA 39-81

STATION | STATION NAME | YEARS

	AMOUNTS (INCHES)														PERCENT OF DAYS WITH MEASURABLE AMTS	TOTAL NO OF OBS	MONTHLY AMOUNTS (INCHES)		
PRECIP	NONE	TRACE	.01	.02 .05	.06 .10	.11 .25	.26 .50	.51 1.00	1.01 2.50	2.51 5.00	5.01 10.00	10.01 20.00	OVER 20.00				MEAN	GREATEST	LEAST
SNOWFALL	NONE	TRACE	0.1 0.4	0.5 1.4	1.5 2.4	2.5 3.4	3.5 4.4	4.5 6.4	6.5 10.4	10.5 15.4	15.5 25.4	25.5 50.4	OVER 50.4						
SNOW DEPTH	NONE	TRACE	1	2	3	4 6	7 12	13 24	25 36	37 48	49 60	61 120	OVER 120						
JAN	99.6	.3		.1											.1	1302			
FEB	99.4	.3		.1		.1	.2								.3	1169			
MAR	99.9	.1														1269			
APR	100.0															1230			
MAY	100.0															1323			
JUN	100.0															1290			
JUL	100.0															1333			
AUG	100.0															1333			
SEP	100.0															1290			
OCT	100.0															1333			
NOV	100.0															1288			
DEC	100.0															1333			
ANNUAL	99.9	.1		.0		.0	.0								.0	15503			

1210 WS FORM JUL 64 0-15-5 (OL1) PREVIOUS EDITIONS OF THIS FORM ARE OBSOLETE

GLOBAL CLIMATOLOGY BRANCH
USAFETAC
AIR WEATHER SERVICE/MAC

EXTREME VALUES

SNOW DEPTH

[illegible]

72225 FT BENNING GA 39-81

STATION STATION NAME YEARS

DAILY SNOW DEPTH IN INCHES

MONTH / YEAR	JAN	FEB	MAR	APR	MAY	JUN	JUL	AUG	SEP	OCT	NOV	DEC	ALL MONTHS
[illegible]											0	0	
4[illegible]	TRACE										0	0	TRACE
4[illegible]		TRACE			0	0					0	0	TRACE
4[illegible]													0
4[illegible]													0
44											0	0	0
4[illegible]													0
4[illegible]													
4[illegible]													0
[illegible]													0
[illegible]													0
													0
													0
													0
[illegible]													0
[illegible]													0
55													0
5[illegible]													0
5[illegible]													0
5[illegible]													0
5[illegible]													0
[illegible]													0
[illegible]													0
[illegible]													0
63													0
64													0
65													0
66													0
67													0
68													0
MEAN													
S D													
TOTAL OBS													

NOTE * (BASED ON LESS THAN FULL MONTHS)

1210 WS FORM JUL 64 0-88 5 (OL1)

GLOBAL CLIMATOLOGY BRANCH
USAFETAC
AIR WEATHER SERVICE/MAC

EXTREME VALUES

SNOW DEPTH

FROM DAILY OBSERVATIONS

22203 (STATION) FT BENNING GA (STATION NAME) 39-81 (YEARS)

DAILY SNOW DEPTH IN INCHES

MONTH / YEAR	JAN	FEB	MAR	APR	MAY	JUN	JUL	AUG	SEP	OCT	NOV	DEC	ALL MONTHS
69		0	0	0	0	0	0	0	0	0	0	0	0
70		0	0	0	0	0	0	0	0	0	0	0	0
71		0	0	0	0	0	0	0	0	0	0	0	0
72		0	0	0	0	0	0	0	0	0	0	0	0
73	TRACE	0	0	0	0	0	0	0	0	0	0	0	0
74		0	0	0	0	0	0	0	0	0*	0	0	0
75		0	0	0	0	0	0	0	0	0	0	0	0
76		0	0	0	0	0	0	0	0	0	0	0	0
77		*TRACE	0	0	0	0	0	0	0	0	0	0	0
78		0	0	0	0	0	0	0	0	0	0	0	0
79		TRACE	0	0	0	0	0	0	0	0	0	0	TRACE
80		0	TRACE	0	0	0	0	0	0	0*	0	0	TRACE
81		0	0	0	0	0	0	0	0	0	0	0	0
MEAN	.0	.2	TRACE	.0	.0	.0	.0	.0	.0	.0	.0	.0	.2
S D	.319	1.423	.000	.000	.000	.000	.000	.000	.000	.000	.000	.000	1.460
TOTAL OBS	1302	1169	1269	1230	1333	1290	1333	1333	1290	1333	1288	1333	15803

NOTE * (BASED ON LESS THAN FULL MONTHS)

1210 WS FORM JUL 64 0-88-5 (OL-1)

U S AIR FORCE
ENVIRONMENTAL TECHNICAL
APPLICATIONS CENTER

PART C SURFACE WINDS

Presented in this part are various tabulations of surface winds as follows:

*1. Extreme Values - Peak Gusts: Derived from daily observations and presented by individual year and month for the entire period of record available. Speeds are presented in knots, while directions are given in 16 compass points from the beginning of record through June 1968, and in tens of degrees starting in July 1968. The extreme is selected and printed from available peak gusts for each year-month, however an asterisk (*) is printed in the data block if less than 90% (3 or more missing observations) of the peak gusts are available for the month. An ALL MONTHS value is presented when every month of the year has valid observations. Means and standard deviations are also computed when four or more values are present for any column. A total raw count of valid observations is presented for each month and ALL MONTHS.

NOTE: According to Federal Meteorological Handbook No. 1 specifications (formerly Circular N), "peak gust data are recorded only at stations with *continuous* instantaneous wind-speed recorders."

*2. Bivariate percentage frequency tabulations: Derived from hourly observations, these tabulations are a percentage frequency of wind directions to 16 compass points and calm by wind speeds (knots) in increments of Beaufort classifications. Percentages are shown by both directions and speed, and in addition the mean wind speed is given for each direction.

A separate category is provided on the form for variable winds, which are reported in some data sources. In these data where light and variable winds are reported with no directions but with speeds given, the speeds will be summarized in the appropriate groups opposite the column headed VRBL.

a. Three tables are prepared for ALL WEATHER surface winds, all years combined, by: (1) Annual - all hours combined, (2) By month - all hours combined, and (3) By month - by standard 3-hour groups.

b. A separate annual table is also presented for surface winds meeting INSTRUMENT CLASS conditions as follows: Ceiling 200 through 1400 feet inclusive with visibility equal to or greater than 1/2 mile, and/or visibility 1/2 through 2-1/2 miles inclusive with ceiling equal to or greater than 200 feet.

NOTE: A percentage frequency of ".0" in these tables represents one or more occurrences amounting to less than ".05" percent.

*Values for means and standard deviations do not include measurements from incomplete months.

C

GLOBAL CLIMATOLOGY BRANCH
USAFETAC
AIR WEATHER SERVICE/MAC

EXTREME VALUES

SURFACE WINDS

FROM DAILY OBSERVATIONS

72225C FT BENNING GA 46-47, 49-60, 63-81

STATION STATION NAME YEARS

DAILY PEAK GUSTS IN KNOTS

MONTH / YEAR	JAN	FEB	MAR	APR	MAY	JUN	JUL	AUG	SEP	OCT	NOV	DEC	ALL MONTHS
79	27/ 35	27/ 26	29/ 28	5/ 29	24/ 27	35/ 40	7/ 28	34/ 21	14/ 28	3 / 27	17/ 25	31/ 26	35/ 40
8	35/ 23	33/ 32	19/ 3	10/ 26	18/ 22	17/ 29	6/ 38	1/ 26	7/ 34	29/ 25	9/ 18	12/ 34	6/ 38
81	35/ 19	17/ 30	32/ 45	34/ 42	18/ 30	16/ 23	33/ 33	35/ 41	30/ 32	35/ 23	26/ 24	26/ 35	32/ 45
MEAN	31.4	34.2	36.4	35.0	35.3	36.3	38.7	32.9	30.9	25.9	29.5	31.6	33.3
S.D.	6.098	7.238	6.985	6.4[illegible]	8.130	9.2[illegible]	10.992	9.505	9.950	9.889	5.244	5.746	7.130
TOTAL OBS	977	880	987	959	978	948	970	933	909	904	903	902	11095

NOTES * (BASED ON LESS THAN FULL MONTHS)

1210 WS FORM JUL 64 0-88-5 (OL-1)

$ (BASED ON LESS THAN FULL MONTHS AND >100 KNOTS)

GLOBAL CLIMATOLOGY BRANCH
USAFETAC
AIR WEATHER SERVICE/MAC

EXTREME VALUES

SURFACE WINDS

FROM DAILY OBSERVATIONS

72225 — STATION
FT BENNING GA — STATION NAME
46-47, 49-60, 63-81 — YEARS

DAILY PEAK GUSTS IN KNOTS

YEAR \ MONTH	JAN	FEB	MAR	APR	MAY	JUN	JUL	AUG	SEP	OCT	NOV	DEC	ALL MONTHS
46													
47	WNW 27	WNW 32	WNW 42	WNW 40	NW 52	SE 21	NNE 48	WNW 46	WNW 51	NE 30	SE 35	W 28	NW 52
49	S 23	S 41	NW *44	SE *35	NW *37	NNW *58	SE *35	W *46	NNW *29	S *37	SW *43	W *25	NNW *58
50	SSW *37	SSE *31	S *52	W *40	SW *47	SSE *56	SW *36	S *32	WNW *31	NE *34	NW *44	NW *34	SSE *56
51	SSE *30	NW 38	SSE 43	WNW 38	WNW 49	W *39	NW 43	SW 37	W 38	NW 27	S 41	WSW 30	WNW 49
52	N 34	SSW 41	S 43	SSW 39	WNW *30	NNW 53	NW 38	S 36	NE *26	W NW 28	WNW 31	W 33	NNW 53
53	W 36	ENE 34	NW 41	WNW 42	SE 70	WNW 48	WNW 36	W 26	ENE 40	W 30	WNW *36	W *33	SE 70
54	WNW 33	WNW 38	SW *38	W 36	E 30	ENE 46	E 65	SSW 34	NE 51	W 41	SW 38	WNW 34	E 65
55	NW 38	NW 37	NW 43	SW 34	WSW 41	ENE 41	E 30	E 27	E 24	NNW 30	WNW 26	WNW 26	NW 43
56	NW 32	WNW 48	WNW 41	SSW 43	WSW 34	SW 40	NW 70	NE 49	E 38	W SW 23	WNW 33	NNW 37	NW 70
57	SW 33	W 28	WNW 30	SSE 45	E 33	NW 30	W 28	NW 31	SW 26	NW 23	NNW 35	NNW *34	SSE 45
58	SW 36	WNW 42	NNW 30	WSW 35	W 42	WSW 35	WSW 32	SSE 36	NNW 37	N 21	NNW 29	WSW 21	WNW 42
59	WSW 38	S 22	WSW 37	NNW 28	SE 39	SE 25	SW 30	NNW 37	WSW 32	W NW 34	WNW 34	W 33	SE 39
60	W 31	W 43	WNW 38	NE 41	S 35	NW 34	WSW 50	N 36	NNE 31	W 25	N 26	W 40	WSW 50
63			WNW 35	W 26	N 25	S 29	N 29	NNE 21	ENE 23	N 22	NW 33	W 23	
64	WNW 26	NW 30	S 40	NW 48	E 23	NE 37	S 62	NNW *32	NE 33	N 29	SSW 29	NW 38	S 62
65	WSW 35	W 40	SSW 46	NW 28	N 33	NW 33	NE 29	S 26	SE 30	N 25	WNW 32	N 32	SSW 46
66	NE 33	WSW 39	WSW 32	W 38	NE *23	ENE 64	E 33	SE 55	NW 23	NW 22	W 32	W 29	ENE 64
67	SSW 32	W 27	S 39	NW 32	W 32	WNW 39	N 41	S 23	SSE 23	NW 24	NW 23	NW 32	N 41
68	N 28	W 29	NW 41	W 36	ESE 37	E 24	36/	31	20/	26	11/	24	29/	25	18/	27	28/	34	NW 41
69	35/	21	28/	47	14/	40	23/	23	30/	23	32/	38	12/	32	15/	30	6/	23	7/	21	30/	24	28/	32	28/ 47
70	30/	25	36/	27	28/	28	28/	34	15/	28	33/	39	27/	33	5/	47	3/	29	0/	21	13/	34	39/	30	5/ 47
71	36/	42	28/	34	33/	32	23/	26	34/	40	9/	27	24/	38	13/	20	34/	17	30/	23	31/	24	21/	24	36/ 42
72	33/	32	32/	41	30/	41	2/	28	36/	31	33/	37	31/	32	34/	23	30/	27	34/	23	28/	24	30/	25	32/ 41
73	13/	27	29/	21	31/	32	28/	24	26/	32	35/	39	30*	19		S*	40	29/	20	30*	37				
74	30*	22	31/	27	34/	47	21/	34	34*	28	26/	38	36/	47	30/	40	35/	19	29/	26	26/	36	28/	30	30/ 48
75	28/	42	18/	27	36/	39	30/	35	10/	39	25/	41	53/	40	10/	29	12/	52	29/	26	34/	26	30/	37	12/ 52
76	32/	27	31/	39	29/	38	30/	43	35/	25	27/	30	30/	40	21/	31	11/	35	10/	25	21/	27	24/	34	30/ 43
77	28/	33	30/	31	31/	38	29/	35	34/	37	27/	43	21/	32	20/	25	33/	25	32/	25	12/	33	28/	41	28/ 47
78	27/	40	30/	29	29/	31	27/	33	29/	31	23/	28	34/	40	13/	33	33/	19	24/	19	20/	27	29/	27	27/ 40
MEAN													
S D													
TOTAL OBS.													

NOTES * (BASED ON LESS THAN FULL MONTHS)

S (BASED ON LESS THAN FULL MONTHS AND *100 KNOTS)

1210 WS FORM JUL 64 0-88-5 (OL-I)

SURFACE WINDS

PERCENTAGE FREQUENCY OF WIND DIRECTION AND SPEED (FROM HOURLY OBSERVATIONS)

STATION _____ STATION NAME _____ YEARS _____ MONTH _____

CLASS _____ HOURS (LST) _____

CONDITION _____

SPEED (KNTS) DIR	1 - 3	4 - 6	7 - 10	11 - 16	17 - 21	22 - 27	28 - 33	34 - 40	41 - 47	48 - 55	≥56	%	MEAN WIND SPEED
N													
NNE													
NE													
ENE													
E													
ESE													
SE													
SSE													
S													
SSW													
SW													
WSW													
W													
WNW													
NW													
NNW													
VARBL													
CALM													

TOTAL NUMBER OF OBSERVATIONS _____

USAFETAC FORM JUL 84 0-8-5 (OL-A) PREVIOUS EDITIONS OF THIS FORM ARE OBSOLETE

SURFACE WINDS

PERCENTAGE FREQUENCY OF WIND DIRECTION AND SPEED (FROM HOURLY OBSERVATIONS)

STATION _____ STATION NAME _____ YEARS _____ NORTH _____

CLASS _____ HOURS (L S T) _____

CONDITION _____

SPEED (KNTS) DIR	1 - 3	4 - 6	7 - 10	11 - 16	17 - 21	22 - 27	28 - 33	34 - 40	41 - 47	48 - 55	≥56	%	MEAN WIND SPEED
N													
NNE													
NE													
ENE													
E													
ESE													
SE													
SSE													
S													
SSW													
SW													
WSW													
W													
WNW													
NW													
NNW													
VARBL													
CALM													

TOTAL NUMBER OF OBSERVATIONS _____

USAFETAC FORM JUL 64 0-8-5 OL-A PREVIOUS EDITIONS OF THIS FORM ARE OBSOLETE

SURFACE WINDS

PERCENTAGE FREQUENCY OF WIND DIRECTION AND SPEED (FROM HOURLY OBSERVATIONS)

STATION _____ STATION NAME _____ YEARS _____ MONTH JAN

CLASS _____ HOURS (L S T) _____

CONDITION _____

SPEED (KNTS) DIR.	1 - 3	4 - 6	7 - 10	11 - 16	17 - 21	22 - 27	28 - 33	34 - 40	41 - 47	48 - 55	≥56	%	MEAN WIND SPEED
N												[illegible]	[illegible]
NNE												[illegible]	[illegible]
NE												[illegible]	[illegible]
ENE												[illegible]	[illegible]
E												[illegible]	[illegible]
ESE												[illegible]	[illegible]
SE												[illegible]	[illegible]
SSE												[illegible]	[illegible]
S												[illegible]	[illegible]
SSW												[illegible]	[illegible]
SW												[illegible]	[illegible]
WSW												[illegible]	[illegible]
W												[illegible]	[illegible]
WNW												[illegible]	[illegible]
NW												[illegible]	[illegible]
NNW												[illegible]	[illegible]
VARBL													
CALM												[illegible]	

TOTAL NUMBER OF OBSERVATIONS [illegible]

USAFETAC FORM JUL 84 0-8-5 OL-A PREVIOUS EDITIONS OF THIS FORM ARE OBSOLETE

SURFACE WINDS

PERCENTAGE FREQUENCY OF WIND DIRECTION AND SPEED (FROM HOURLY OBSERVATIONS)

STATION _____ STATION NAME _____ YEARS _____ MONTH _____

CLASS _____ HOURS (L S T) _____

CONDITION _____

SPEED (KNTS) DIR.	1 - 3	4 - 6	7 - 10	11 - 16	17 - 21	22 - 27	28 - 33	34 - 40	41 - 47	48 - 55	≥56	%	MEAN WIND SPEED
N													
NNE													
NE													
ENE													
E													
ESE													
SE													
SSE													
S													
SSW													
SW													
WSW													
W													
WNW													
NW													
NNW													
VARBL													
CALM													

TOTAL NUMBER OF OBSERVATIONS _____

USAFETAC FORM JUL 64 0-8-5 OL-A PREVIOUS EDITIONS OF THIS FORM ARE OBSOLETE

SURFACE WINDS

PERCENTAGE FREQUENCY OF WIND DIRECTION AND SPEED (FROM HOURLY OBSERVATIONS)

STATION _____ STATION NAME _____ YEARS _____ MONTH _____

CLASS _____ HOURS (L S T) _____

CONDITION _____

SPEED (KNTS) DIR.	1 - 3	4 - 6	7 - 10	11 - 16	17 - 21	22 - 27	28 - 33	34 - 40	41 - 47	48 - 55	≥56	%	MEAN WIND SPEED
N													
NNE													
NE													
ENE													
E													
ESE													
SE													
SSE													
S													
SSW													
SW													
WSW													
W													
WNW													
NW													
NNW													
VARBL													
CALM													

TOTAL NUMBER OF OBSERVATIONS _____

USAFETAC FORM 0-8-5 OCT 64 PREVIOUS EDITIONS OF THIS FORM ARE OBSOLETE

SURFACE WINDS

PERCENTAGE FREQUENCY OF WIND DIRECTION AND SPEED (FROM HOURLY OBSERVATIONS)

STATION _____ STATION NAME _____ YEARS _____ MONTH _____

CLASS _____ HOURS (L S T) _____

CONDITION _____

SPEED (KNTS) DIR	1 - 3	4 - 6	7 - 10	11 - 16	17 - 21	22 - 27	28 - 33	34 - 40	41 - 47	48 - 55	≥56	%	MEAN WIND SPEED
N													
NNE													
NE													
ENE													
E													
ESE													
SE													
SSE													
S													
SSW													
SW													
WSW													
W													
WNW													
NW													
NNW													
VARBL													
CALM													

TOTAL NUMBER OF OBSERVATIONS _____

USAFETAC FORM JUL 64 0-8-5 OL-A PREVIOUS EDITIONS OF THIS FORM ARE OBSOLETE

SURFACE WINDS

PERCENTAGE FREQUENCY OF WIND DIRECTION AND SPEED (FROM HOURLY OBSERVATIONS)

STATION _____ STATION NAME _____ YEARS _____ MONTH _____

CLASS _____ HOURS (L S T) _____

CONDITION _____

SPEED (KNTS) DIR.	1 - 3	4 - 6	7 - 10	11 - 16	17 - 21	22 - 27	28 - 33	34 - 40	41 - 47	48 - 55	≥56	%	MEAN WIND SPEED
N													
NNE													
NE													
ENE													
E													
ESE													
SE													
SSE													
S													
SSW													
SW													
WSW													
W													
WNW													
NW													
NNW													
VARBL													
CALM													

TOTAL NUMBER OF OBSERVATIONS _____

USAFETAC FORM JUL 64 3945 OL-A PREVIOUS EDITIONS OF THIS FORM ARE OBSOLETE

SURFACE WINDS

PERCENTAGE FREQUENCY OF WIND DIRECTION AND SPEED (FROM HOURLY OBSERVATIONS)

STATION _____ STATION NAME _____ YEARS _____ MONTH _____

CLASS _____ HOURS (L S T) _____

CONDITION _____

SPEED (KNTS) DIR	1 - 3	4 - 6	7 - 10	11 - 16	17 - 21	22 - 27	28 - 33	34 - 40	41 - 47	48 - 55	≥ 56	%	MEAN WIND SPEED
N													
NNE													
NE													
ENE													
E													
ESE													
SE													
SSE													
S													
SSW													
SW													
WSW													
W													
WNW													
NW													
NNW													
VARBL													
CALM													

TOTAL NUMBER OF OBSERVATIONS _____

USAFETAC FORM JUL 64 0-8-5 OL-A PREVIOUS EDITIONS OF THIS FORM ARE OBSOLETE

SURFACE WINDS

PERCENTAGE FREQUENCY OF WIND
DIRECTION AND SPEED
(FROM HOURLY OBSERVATIONS)

STATION _____ STATION NAME _____ YEARS _____ MONTH _____

CLASS _____ HOURS (L.S.T.) _____

CONDITION _____

SPEED KNTS DIR	1 - 3	4 - 6	7 - 10	11 - 16	17 - 21	22 - 27	28 - 33	34 - 40	41 - 47	48 - 55	≥56	%	MEAN WIND SPEED
N													
NNE													
NE													
ENE													
E													
ESE													
SE													
SSE													
S													
SSW													
SW													
WSW													
W													
WNW													
NW													
NNW													
VARBL													
CALM													

TOTAL NUMBER OF OBSERVATIONS _____

USAFETAC FORM JUL 64 5-R-5 OL-A PREVIOUS EDITIONS OF THIS FORM ARE OBSOLETE

SURFACE WINDS

PERCENTAGE FREQUENCY OF WIND DIRECTION AND SPEED (FROM HOURLY OBSERVATIONS)

STATION _____ STATION NAME _____ YEARS _____ MONTH _____

CLASS _____ HOURS (L S T) _____

CONDITION _____

SPEED (KNTS) DIR	1 - 3	4 - 6	7 - 10	11 - 16	17 - 21	22 - 27	28 - 33	34 - 40	41 - 47	48 - 55	≥ 56	%	MEAN WIND SPEED
N													
NNE													
NE													
ENE													
E													
ESE													
SE													
SSE													
S													
SSW													
SW													
WSW													
W													
WNW													
NW													
NNW													
VARBL													
CALM													

TOTAL NUMBER OF OBSERVATIONS _____

USAFETAC FORM 0-8 64 PREVIOUS EDITIONS OF THIS FORM ARE OBSOLETE

SURFACE WINDS

PERCENTAGE FREQUENCY OF WIND
DIRECTION AND SPEED
(FROM HOURLY OBSERVATIONS)

STATION _____ STATION NAME _____ YEARS _____ MONTH _____

CLASS _____ HOURS (LST) _____

CONDITION _____

SPEED KNTS / DIR	1 - 3	4 - 6	7 - 10	11 - 16	17 - 21	22 - 27	28 - 33	34 - 40	41 - 47	48 - 55	≥ 56	%	MEAN WIND SPEED
N													
NNE													
NE													
ENE													
E													
ESE													
SE													
SSE													
S													
SSW													
SW													
WSW													
W													
WNW													
NW													
NNW													
VARBL													
CALM													

TOTAL NUMBER OF OBSERVATIONS _____

USAFETAC FORM JUL 64 PREVIOUS EDITIONS OF THIS FORM ARE OBSOLETE

SURFACE WINDS

PERCENTAGE FREQUENCY OF WIND DIRECTION AND SPEED (FROM HOURLY OBSERVATIONS)

STATION _____ STATION NAME _____ YEARS _____ MONTH _____

CLASS _____ HOURS (LST) _____

CONDITION _____

SPEED (KNTS) DIR	1 - 3	4 - 6	7 - 10	11 - 16	17 - 21	22 - 27	28 - 33	34 - 40	41 - 47	48 - 55	≥56	%	MEAN WIND SPEED
N													
NNE													
NE													
ENE													
E													
ESE													
SE													
SSE													
S													
SSW													
SW													
WSW													
W													
WNW													
NW													
NNW													
VARBL													
CALM													

TOTAL NUMBER OF OBSERVATIONS _____

USAFETAC FORM JUL 64 0-8-5 OL-A PREVIOUS EDITIONS OF THIS FORM ARE OBSOLETE

SURFACE WINDS

PERCENTAGE FREQUENCY OF WIND DIRECTION AND SPEED (FROM HOURLY OBSERVATIONS)

STATION _____ STATION NAME _____ YEARS _____ MONTH _____

CLASS _____ HOURS (L S T) _____

CONDITION _____

SPEED KNTS DIR	1 - 3	4 - 6	7 - 10	11 - 16	17 - 21	22 - 27	28 - 33	34 - 40	41 - 47	48 - 55	≥56	%	MEAN WIND SPEED
N													
NNE													
NE													
ENE													
E													
ESE													
SE													
SSE													
S													
SSW													
SW													
WSW													
W													
WNW													
NW													
NNW													
VARBL													
CALM													

TOTAL NUMBER OF OBSERVATIONS _____

USAFETAC FORM JUL 64 0-8-5 OL-A PREVIOUS EDITIONS OF THIS FORM ARE OBSOLETE

SURFACE WINDS

PERCENTAGE FREQUENCY OF WIND DIRECTION AND SPEED (FROM HOURLY OBSERVATIONS)

STATION _____ STATION NAME _____ YEARS _____ MONTH _____

CLASS ALL

HOURS (L S T) [illegible]

CONDITION _____

SPEED (KNTS) DIR	1 - 3	4 - 6	7 - 10	11 - 16	17 - 21	22 - 27	28 - 33	34 - 40	41 - 47	48 - 55	≥56	%	MEAN WIND SPEED
N	[illegible]	[illegible]	[illegible]	[illegible]								[illegible]	[illegible]
NNE	[illegible]	[illegible]	[illegible]									[illegible]	[illegible]
NE	[illegible]	[illegible]										[illegible]	[illegible]
ENE	[illegible]	[illegible]	[illegible]									[illegible]	[illegible]
E	[illegible]	[illegible]	[illegible]	[illegible]								[illegible]	[illegible]
ESE	[illegible]	[illegible]	[illegible]	[illegible]								[illegible]	[illegible]
SE	[illegible]	[illegible]	[illegible]	[illegible]								[illegible]	[illegible]
SSE	[illegible]	[illegible]	[illegible]	[illegible]								[illegible]	[illegible]
S	[illegible]	[illegible]	[illegible]	[illegible]								[illegible]	[illegible]
SSW	[illegible]	[illegible]	[illegible]	[illegible]								[illegible]	[illegible]
SW	[illegible]	[illegible]	[illegible]	[illegible]								[illegible]	[illegible]
WSW	[illegible]	[illegible]	[illegible]	[illegible]								[illegible]	[illegible]
W	[illegible]	[illegible]	[illegible]	[illegible]								[illegible]	[illegible]
WNW	[illegible]	[illegible]	[illegible]	[illegible]								[illegible]	[illegible]
NW	[illegible]	[illegible]	[illegible]	[illegible]								[illegible]	[illegible]
NNW	[illegible]	[illegible]	[illegible]	[illegible]								[illegible]	[illegible]
VARBL													
CALM												[illegible]	
	[illegible]	[illegible]	[illegible]	[illegible]									[illegible]

TOTAL NUMBER OF OBSERVATIONS 755

USAFETAC FORM JUL 64 0-8-5 (OL-A) PREVIOUS EDITIONS OF THIS FORM ARE OBSOLETE

SURFACE WINDS

PERCENTAGE FREQUENCY OF WIND DIRECTION AND SPEED (FROM HOURLY OBSERVATIONS)

STATION _____ STATION NAME _____ YEARS _____ MONTH _____

CLASS _____ HOURS (L S T) _____

CONDITION _____

SPEED (KNTS) DIR.	1 - 3	4 - 6	7 - 10	11 - 16	17 - 21	22 - 27	28 - 33	34 - 40	41 - 47	48 - 55	≥56	%	MEAN WIND SPEED
N													
NNE													
NE													
ENE													
E													
ESE													
SE													
SSE													
S													
SSW													
SW													
WSW													
W													
WNW													
NW													
NNW													
VARBL													
CALM													

TOTAL NUMBER OF OBSERVATIONS _____

USAFETAC FORM 0-8-5 OL-A PREVIOUS EDITIONS OF THIS FORM ARE OBSOLETE

SURFACE WINDS

PERCENTAGE FREQUENCY OF WIND DIRECTION AND SPEED (FROM HOURLY OBSERVATIONS)

STATION _____ STATION NAME _____ YEARS _____ MONTH _____

CLASS _____ HOURS (L S T) _____

CONDITION _____

SPEED (KNTS) DIR	1 - 3	4 - 6	7 - 10	11 - 16	17 - 21	22 - 27	28 - 33	34 - 40	41 - 47	48 - 55	≥56	%	MEAN WIND SPEED
N													
NNE													
NE													
ENE													
E													
ESE													
SE													
SSE													
S													
SSW													
SW													
WSW													
W													
WNW													
NW													
NNW													
VARBL													
CALM													

TOTAL NUMBER OF OBSERVATIONS _____

USAFETAC FORM JUL 66 0-8-5 OL-A PREVIOUS EDITIONS OF THIS FORM ARE OBSOLETE

SURFACE WINDS

PERCENTAGE FREQUENCY OF WIND DIRECTION AND SPEED (FROM HOURLY OBSERVATIONS)

STATION _____ STATION NAME _____ YEARS _____ MONTH _____

CLASS _____ HOURS (L S T) _____

CONDITION _____

SPEED (KNTS) DIR	1 - 3	4 - 6	7 - 10	11 - 16	17 - 21	22 - 27	28 - 33	34 - 40	41 - 47	48 - 55	≥56	%	MEAN WIND SPEED
N													
NNE													
NE													
ENE													
E													
ESE													
SE													
SSE													
S													
SSW													
SW													
WSW													
W													
WNW													
NW													
NNW													
VARBL													
CALM													

TOTAL NUMBER OF OBSERVATIONS _____

USAFETAC FORM JUL 64 0-8-5 OL-A PREVIOUS EDITIONS OF THIS FORM ARE OBSOLETE

SURFACE WINDS

PERCENTAGE FREQUENCY OF WIND DIRECTION AND SPEED (FROM HOURLY OBSERVATIONS)

STATION _____ STATION NAME _____ YEARS _____ MONTH _____

CLASS _____ HOURS (L S T) _____

CONDITION _____

SPEED (KNTS) DIR.	1 - 3	4 - 6	7 - 10	11 - 16	17 - 21	22 - 27	28 - 33	34 - 40	41 - 47	48 - 55	≥56	%	MEAN WIND SPEED
N													
NNE													
NE													
ENE													
E													
ESE													
SE													
SSE													
S													
SSW													
SW													
WSW													
W													
WNW													
NW													
NNW													
VARBL													
CALM													

TOTAL NUMBER OF OBSERVATIONS _____

USAFETAC FORM JUL 64 0-8-5 OL-A PREVIOUS EDITIONS OF THIS FORM ARE OBSOLETE

SURFACE WINDS

PERCENTAGE FREQUENCY OF WIND DIRECTION AND SPEED (FROM HOURLY OBSERVATIONS)

STATION _____ STATION NAME _____ YEARS _____ MONTH _____

CLASS _____ HOURS (L S T) _____

CONDITION _____

SPEED (KNTS) DIR	1 - 3	4 - 6	7 - 10	11 - 16	17 - 21	22 - 27	28 - 33	34 - 40	41 - 47	48 - 55	≥56	%	MEAN WIND SPEED
N													
NNE													
NE													
ENE													
E													
ESE													
SE													
SSE													
S													
SSW													
SW													
WSW													
W													
WNW													
NW													
NNW													
VARBL													
CALM													

TOTAL NUMBER OF OBSERVATIONS _____

USAFETAC FORM JUL 64 0-8-5 OL-A PREVIOUS EDITIONS OF THIS FORM ARE OBSOLETE

SURFACE WINDS

PERCENTAGE FREQUENCY OF WIND DIRECTION AND SPEED (FROM HOURLY OBSERVATIONS)

STATION _____ STATION NAME _____ YEARS _____ MONTH _____

CLASS _____ HOURS (L S T) _____

CONDITION _____

SPEED KNTS DIR	1 - 3	4 - 6	7 - 10	11 - 16	17 - 21	22 - 27	28 - 33	34 - 40	41 - 47	48 - 55	≥56	%	MEAN WIND SPEED
N													
NNE													
NE													
ENE													
E													
ESE													
SE													
SSE													
S													
SSW													
SW													
WSW													
W													
WNW													
NW													
NNW													
VARBL													
CALM													

TOTAL NUMBER OF OBSERVATIONS _____

USAFETAC FORM NO. 64 (OBSOLETE) PREVIOUS EDITIONS OF THIS FORM ARE OBSOLETE

SURFACE WINDS

PERCENTAGE FREQUENCY OF WIND
DIRECTION AND SPEED
(FROM HOURLY OBSERVATIONS)

STATION _____ STATION NAME _____ YEARS _____ MONTH _____

CLASS _____ HOURS (LST) _____

CONDITION _____

SPEED (KNTS) / DIR	1 - 3	4 - 6	7 - 10	11 - 16	17 - 21	22 - 27	28 - 33	34 - 40	41 - 47	48 - 55	≥ 56	%	MEAN WIND SPEED
N													
NNE													
NE													
ENE													
E													
ESE													
SE													
SSE													
S													
SSW													
SW													
WSW													
W													
WNW													
NW													
NNW													
VARBL													
CALM													

TOTAL NUMBER OF OBSERVATIONS _____

USAFETAC FORM JUL 64 0-8-5 OL-A PREVIOUS EDITIONS OF THIS FORM ARE OBSOLETE

SURFACE WINDS

PERCENTAGE FREQUENCY OF WIND DIRECTION AND SPEED (FROM HOURLY OBSERVATIONS)

STATION _____ STATION NAME _____ YEARS _____ MONTH _____

CLASS _____ HOURS (LST) _____

CONDITION _____

SPEED KNTS DIR	1 - 3	4 - 6	7 - 10	11 - 16	22 - 27	28 - 33	34 - 40	41 - 47	48 - 55	≥ 56	%	MEAN WIND SPEED
N												
NNE												
NE												
ENE												
E												
ESE												
SE												
SSE												
S												
SSW												
SW												
WSW												
W												
WNW												
NW												
NNW												
VARBL												
CALM												

TOTAL NUMBER OF OBSERVATIONS _____

USAFETAC FORM _____ PREVIOUS EDITIONS OF THIS FORM ARE OBSOLETE

SURFACE WINDS

PERCENTAGE FREQUENCY OF WIND
DIRECTION AND SPEED
(FROM HOURLY OBSERVATIONS)

STATION | STATION NAME | YEARS | MONTH

CLASS | HOURS - L S T -

CONDITION

SPEED KNTS DIR	1 - 3	4 - 6	7 - 10	11 - 16	17 - 21	22 - 27	28 - 33	34 - 40	41 - 47	48 - 55	≥ 56	%	MEAN WIND SPEED
N													
NNE													
NE													
ENE													
E													
ESE													
SE													
SSE													
S													
SSW													
SW													
WSW													
W													
WNW													
NW													
NNW													
VARBL													
CALM													

TOTAL NUMBER OF OBSERVATIONS

USAFETAC FORM 0-9 (OL-A) PREVIOUS EDITIONS OF THIS FORM ARE OBSOLETE

SURFACE WINDS

PERCENTAGE FREQUENCY OF WIND
DIRECTION AND SPEED
(FROM HOURLY OBSERVATIONS)

STATION STATION NAME YEARS MONTH

CLASS HOURS (L S T)

CONDITION

SPEED KNTS FROM	1 - 3	4 - 6	7 - 10	11 - 16	17 - 21	22 - 27	28 - 33	34 - 40	41 - 47	48 - 55	≥56	%	MEAN WIND SPEED
N													
NNE													
NE													
ENE													
E													
ESE													
SE													
SSE													
S													
SSW													
SW													
WSW													
W													
WNW													
NW													
NNW													
VARBL													
CALM													

TOTAL NUMBER OF OBSERVATIONS

USAFETAC FORM JUL 64

SURFACE WINDS

PERCENTAGE FREQUENCY OF WIND
DIRECTION AND SPEED
(FROM HOURLY OBSERVATIONS)

STATION | STATION NAME | YEARS | MONTH

CLASS | HOURS LST

CONDITION

SPEED KNTS DIR	1 - 3	4 - 6	7 - 10	11 - 16	17 - 21	22 - 27	28 - 33	34 - 40	41 - 47	48 - 55	≥ 56	%	MEAN WIND SPEED
N													
NNE													
NE													
ENE													
E													
ESE													
SE													
SSE													
S													
SSW													
SW													
WSW													
W													
WNW													
NW													
NNW													
VARBL													
CALM													

TOTAL NUMBER OF OBSERVATIONS

USAFETAC FORM 1-64 PREVIOUS EDITIONS OF THIS FORM ARE OBSOLETE

SURFACE WINDS

PERCENTAGE FREQUENCY OF WIND
DIRECTION AND SPEED
(FROM HOURLY OBSERVATIONS)

STATION _____ STATION NAME _____ YEARS _____ MONTH _____

CLASS _____ HOURS (L S T) _____

CONDITION _____

SPEED KNTS DIR.	1 - 3	4 - 6	7 - 10	11 - 16	17 - 21	22 - 27	28 - 33	34 - 40	41 - 47	48 - 55	≥ 56	%	MEAN WIND SPEED
N													
NNE													
NE													
ENE													
E													
ESE													
SE													
SSE													
S													
SSW													
SW													
WSW													
W													
WNW													
NW													
NNW													
VARBL													
CALM													

TOTAL NUMBER OF OBSERVATIONS _____

USAFETAC FORM JUL 64 DRAS OLA PREVIOUS EDITIONS OF THIS FORM ARE OBSOLETE

SURFACE WINDS

PERCENTAGE FREQUENCY OF WIND DIRECTION AND SPEED (FROM HOURLY OBSERVATIONS)

STATION _____ STATION NAME _____ YEARS _____ MONTH _____

CLASS _____ HOURS _____

CONDITION _____

SPEED (KNTS) DIR.	1 - 3	4 - 6	7 - 10	11 - 16	17 - 21	22 - 27	28 - 33	34 - 40	41 - 47	48 - 55	≥ 56	%	MEAN WIND SPEED
N													
NNE													
NE													
ENE													
E													
ESE													
SE													
SSE													
S													
SSW													
SW													
WSW													
W													
WNW													
NW													
NNW													
VARBL													
CALM													

TOTAL NUMBER OF OBSERVATIONS _____

USAFETAC FORM JUL 64 0-8-5 (OL-A) PREVIOUS EDITIONS OF THIS FORM ARE OBSOLETE

SURFACE WINDS

PERCENTAGE FREQUENCY OF WIND DIRECTION AND SPEED (FROM HOURLY OBSERVATIONS)

STATION _____ STATION NAME _____ YEARS _____ MONTH _____

CLASS _____ HOURS (L S T) _____

CONDITION _____

SPEED (KNTS) DIR.	1 - 3	4 - 6	7 - 10	11 - 16	17 - 21	22 - 27	28 - 33	34 - 40	41 - 47	48 - 55	≥ 56	%	MEAN WIND SPEED
N													
NNE													
NE													
ENE													
E													
ESE													
SE													
SSE													
S													
SSW													
SW													
WSW													
W													
WNW													
NW													
NNW													
VARBL													
CALM													

TOTAL NUMBER OF OBSERVATIONS _____

USAFETAC FORM JUL 64 0-8-5 OL-A PREVIOUS EDITIONS OF THIS FORM ARE OBSOLETE

SURFACE WINDS

PERCENTAGE FREQUENCY OF WIND DIRECTION AND SPEED (FROM HOURLY OBSERVATIONS)

STATION _____ STATION NAME _____ YEARS _____ MONTH _____

CLASS _____ HOURS (L S T) _____

CONDITION _____

SPEED (KNTS) DIR	1 - 3	4 - 6	7 - 10	11 - 16	17 - 21	22 - 27	28 - 33	34 - 40	41 - 47	48 - 55	≥56	%	MEAN WIND SPEED
N	[illegible]	[illegible]					[illegible]					[illegible]	[illegible]
NNE	[illegible]	[illegible]										[illegible]	[illegible]
NE	[illegible]											[illegible]	[illegible]
ENE	[illegible]	[illegible]	[illegible]									[illegible]	[illegible]
E	[illegible]	[illegible]	[illegible]									[illegible]	[illegible]
ESE	[illegible]	[illegible]	[illegible]									[illegible]	[illegible]
SE	[illegible]	[illegible]	[illegible]									[illegible]	[illegible]
SSE	[illegible]	[illegible]										[illegible]	[illegible]
S	[illegible]	[illegible]	[illegible]									[illegible]	[illegible]
SSW	[illegible]	[illegible]	[illegible]	[illegible]								[illegible]	[illegible]
SW	[illegible]	[illegible]	[illegible]	[illegible]								[illegible]	[illegible]
WSW	[illegible]	[illegible]	[illegible]	[illegible]								[illegible]	[illegible]
W	[illegible]	[illegible]	[illegible]									[illegible]	[illegible]
WNW	[illegible]	[illegible]	[illegible]	[illegible]								[illegible]	[illegible]
NW	[illegible]	[illegible]	[illegible]	[illegible]								[illegible]	[illegible]
NNW	[illegible]	[illegible]	[illegible]	[illegible]								[illegible]	[illegible]
VARBL													
CALM												.7	
	[illegible]	[illegible]	[illegible]	[illegible]			[illegible]					[illegible]	[illegible]

TOTAL NUMBER OF OBSERVATIONS _____

USAFETAC FORM JUL 64 0-8-5 OL-A PREVIOUS EDITIONS OF THIS FORM ARE OBSOLETE

SURFACE WINDS

PERCENTAGE FREQUENCY OF WIND DIRECTION AND SPEED (FROM HOURLY OBSERVATIONS)

STATION _____ STATION NAME _____ YEARS _____ MONTH _____

CLASS _____ HOURS (L S T) _____

CONDITION _____

SPEED (KNTS) DIR	1 - 3	4 - 6	7 - 10	11 - 16	17 - 21	22 - 27	28 - 33	34 - 40	41 - 47	48 - 55	≥ 56	%	MEAN WIND SPEED
N													
NNE													
NE													
ENE													
E													
ESE													
SE													
SSE													
S													
SSW													
SW													
WSW													
W													
WNW													
NW													
NNW													
VARBL													
CALM													

TOTAL NUMBER OF OBSERVATIONS _____

USAFETAC FORM JUL 64 0-8-5 OL-A PREVIOUS EDITIONS OF THIS FORM ARE OBSOLETE

SURFACE WINDS

PERCENTAGE FREQUENCY OF WIND DIRECTION AND SPEED (FROM HOURLY OBSERVATIONS)

STATION _____ STATION NAME _____ YEARS _____ MONTH _____

CLASS _____ HOURS (L S T) _____

CONDITION _____

SPEED (KNTS) DIR	1 - 3	4 - 6	7 - 10	11 - 16	17 - 21	22 - 27	28 - 33	34 - 40	41 - 47	48 - 55	≥56	%	MEAN WIND SPEED
N													
NNE													
NE													
ENE													
E													
ESE													
SE													
SSE													
S													
SSW													
SW													
WSW													
W													
WNW													
NW													
NNW													
VARBL													
CALM													

TOTAL NUMBER OF OBSERVATIONS _____

USAFETAC FORM JUL 64 0-8-5 OL-A PREVIOUS EDITIONS OF THIS FORM ARE OBSOLETE

SURFACE WINDS

PERCENTAGE FREQUENCY OF WIND DIRECTION AND SPEED (FROM HOURLY OBSERVATIONS)

STATION _____ STATION NAME _____ YEARS _____ MONTH _____

CLASS _____ HOURS (L S T) _____

CONDITION _____

SPEED (KNTS) DIR	1 - 3	4 - 6	7 - 10	11 - 16	17 - 21	22 - 27	28 - 33	34 - 40	41 - 47	48 - 55	≥56	%	MEAN WIND SPEED
N													
NNE													
NE													
ENE													
E													
ESE													
SE													
SSE													
S													
SSW													
SW													
WSW													
W													
WNW													
NW													
NNW													
VARBL													
CALM													

TOTAL NUMBER OF OBSERVATIONS _____

USAFETAC FORM JUL 64 0-8-5 OL-A PREVIOUS EDITIONS OF THIS FORM ARE OBSOLETE

SURFACE WINDS

PERCENTAGE FREQUENCY OF WIND DIRECTION AND SPEED (FROM HOURLY OBSERVATIONS)

STATION _____ STATION NAME _____ YEARS _____ MONTH _____

CLASS _____ HOURS (L S T) _____

CONDITION _____

SPEED (KNTS) DIR	1 - 3	4 - 6	7 - 10	11 - 16	17 - 21	22 - 27	28 - 33	34 - 40	41 - 47	48 - 55	≥ 56	%	MEAN WIND SPEED
N													
NNE													
NE													
ENE													
E													
ESE													
SE													
SSE													
S													
SSW													
SW													
WSW													
W													
WNW													
NW													
NNW													
VARBL													
CALM													

TOTAL NUMBER OF OBSERVATIONS _____

USAFETAC FORM JUL 64 0-8-5 OL-A PREVIOUS EDITIONS OF THIS FORM ARE OBSOLETE

SURFACE WINDS

PERCENTAGE FREQUENCY OF WIND DIRECTION AND SPEED (FROM HOURLY OBSERVATIONS)

STATION | STATION NAME | YEARS | MONTH

CLASS | HOURS (L S T)

CONDITION

SPEED (KNTS) DIR	1 - 3	4 - 6	7 - 10	11 - 16	17 - 21	22 - 27	28 - 33	34 - 40	41 - 47	48 - 55	≥ 56	%	MEAN WIND SPEED
N													
NNE													
NE													
ENE													
E													
ESE													
SE													
SSE													
S													
SSW													
SW													
WSW													
W													
WNW													
NW													
NNW													
VARBL													
CALM													

TOTAL NUMBER OF OBSERVATIONS

USAFETAC FORM JUL 64 0-8-5 OL-A PREVIOUS EDITIONS OF THIS FORM ARE OBSOLETE

SURFACE WINDS

PERCENTAGE FREQUENCY OF WIND DIRECTION AND SPEED (FROM HOURLY OBSERVATIONS)

STATION _____ STATION NAME _____ YEARS _____ MONTH _____

CLASS _____ HOURS (L.S.T.) _____

CONDITION _____

SPEED KNTS DIR	1 - 3	4 - 6	7 - 10	11 - 16	17 - 21	22 - 27	28 - 33	34 - 40	41 - 47	48 - 55	≥ 56	%	MEAN WIND SPEED
N													
NNE													
NE													
ENE													
E													
ESE													
SE													
SSE													
S													
SSW													
SW													
WSW													
W													
WNW													
NW													
NNW													
VARBL													
CALM													

TOTAL NUMBER OF OBSERVATIONS _____

USAFETAC FORM 0-5-1 JUL 64 PREVIOUS EDITIONS OF THIS FORM ARE OBSOLETE

SURFACE WINDS

PERCENTAGE FREQUENCY OF WIND
DIRECTION AND SPEED
(FROM HOURLY OBSERVATIONS)

STATION STATION NAME YEARS MONTH

CLASS HOURS (L S T)

CONDITION

SPEED KNTS DIR	1 - 3	4 - 6	7 - 10	11 - 16	17 - 21	22 - 27	28 - 33	34 - 40	41 - 47	48 - 55	≥56	%	MEAN WIND SPEED
N													
NNE													
NE													
ENE													
E													
ESE													
SE													
SSE													
S													
SSW													
SW													
WSW													
W													
WNW													
NW													
NNW													
VARBL													
CALM													

TOTAL NUMBER OF OBSERVATIONS

USAFETAC FORM 0-14 (OCT 64) OBSOLETE PREVIOUS EDITIONS OF THIS FORM ARE OBSOLETE

SURFACE WINDS

PERCENTAGE FREQUENCY OF WIND
DIRECTION AND SPEED
(FROM HOURLY OBSERVATIONS)

STATION STATION NAME YEARS MONTH

CLASS HOURS (LST)

CONDITION

SPEED KNTS C R	1 - 3	4 - 6	7 - 10	11 - 16	17 - 21	22 - 27	28 - 33	34 - 40	41 - 47	48 - 55	≥56	%	MEAN WIND SPEED
N													
NNE													
NE													
ENE													
E													
ESE													
SE													
SSE													
S													
SSW													
SW													
WSW													
W													
WNW													
NW													
NNW													
VARBL													
CALM													

TOTAL NUMBER OF OBSERVATIONS

SURFACE WINDS

PERCENTAGE FREQUENCY OF WIND
DIRECTION AND SPEED
(FROM HOURLY OBSERVATIONS)

STATION | STATION NAME | YEARS | MONTH

CLASS | HOURS (LST)

CONDITION

SPEED KNOTS (R)	1 - 3	4 - 6	7 - 10	11 - 16	17 - 21	22 - 27	28 - 33	34 - 40	41 - 47	48 - 55	≥56	%	MEAN WIND SPEED
N													
NNE													
NE													
ENE													
E													
ESE													
SE													
SSE													
S													
SSW													
SW													
WSW													
W													
WNW													
NW													
NNW													
VARBL													
CALM													

TOTAL NUMBER OF OBSERVATIONS

SURFACE WINDS

PERCENTAGE FREQUENCY OF WIND
DIRECTION AND SPEED
(FROM HOURLY OBSERVATIONS)

STATION STATION NAME YEARS MONTH

CLASS HOURS (L.S.T.)

CONDITION

SPEED KNTS DIR	1 - 3	4 - 6	7 - 10	11 - 16	17 - 21	22 - 27	28 - 33	34 - 40	41 - 47	48 - 55	≥ 56	%	MEAN WIND SPEED
N													
NNE													
NE													
ENE													
E													
ESE													
SE													
SSE													
S													
SSW													
SW													
WSW													
W													
WNW													
NW													
NNW													
VARBL													
CALM													

TOTAL NUMBER OF OBSERVATIONS

SURFACE WINDS

PERCENTAGE FREQUENCY OF WIND
DIRECTION AND SPEED
(FROM HOURLY OBSERVATIONS)

STATION _____ STATION NAME _____ YEARS _____ MONTH _____

CLASS _____ HOURS (L S T) _____

CONDITION _____

SPEED (KNTS) DIR	1 - 3	4 - 6	7 - 10	11 - 16	17 - 21	22 - 27	28 - 33	34 - 40	41 - 47	48 - 55	≥ 56	%	MEAN WIND SPEED
N													
NNE													
NE													
ENE													
E													
ESE													
SE													
SSE													
S													
SSW													
SW													
WSW													
W													
WNW													
NW													
NNW													
VARBL													
CALM													

TOTAL NUMBER OF OBSERVATIONS _____

USAFETAC FORM JUL 64 1695 OLA PREVIOUS EDITIONS OF THIS FORM ARE OBSOLETE

SURFACE WINDS

PERCENTAGE FREQUENCY OF WIND DIRECTION AND SPEED (FROM HOURLY OBSERVATIONS)

STATION _____ STATION NAME _____ YEARS _____ MONTH _____

CLASS _____ HOURS - L S T _____

CONDITION _____

SPEED KNTS DIR	1 - 3	4 - 6	7 - 10	11 - 16	17 - 21	22 - 27	28 - 33	34 - 40	41 - 47	48 - 55	≥ 56	%	MEAN WIND SPEED
N													
NNE													
NE													
ENE													
E													
ESE													
SE													
SSE													
S													
SSW													
SW													
WSW													
W													
WNW													
NW													
NNW													
VARBL													
CALM													

TOTAL NUMBER OF OBSERVATIONS _____

USAFETAC FORM JUL 64 PREVIOUS EDITIONS OF THIS FORM ARE OBSOLETE

SURFACE WINDS

PERCENTAGE FREQUENCY OF WIND DIRECTION AND SPEED (FROM HOURLY OBSERVATIONS)

STATION _____ STATION NAME _____ YEARS _____ MONTH _____

CLASS _____ HOURS (L S T) _____

CONDITION _____

SPEED KNTS DIR	1 - 3	4 - 6	7 - 10	11 - 16	17 - 21	22 - 27	28 - 33	34 - 40	41 - 47	48 - 55	≥56	%	MEAN WIND SPEED
N													
NNE													
NE													
ENE													
E													
ESE													
SE													
SSE													
S													
SSW													
SW													
WSW													
W													
WNW													
NW													
NNW													
VARBL													
CALM													

TOTAL NUMBER OF OBSERVATIONS _____

USAFETAC FORM JUL 64 0-R-5 OL-A PREVIOUS EDITIONS OF THIS FORM ARE OBSOLETE

SURFACE WINDS

PERCENTAGE FREQUENCY OF WIND DIRECTION AND SPEED (FROM HOURLY OBSERVATIONS)

STATION _____ STATION NAME _____ YEARS _____ MONTH _____

CLASS _____ HOURS (L S T) _____

CONDITION _____

SPEED (KNTS) DIR	1 - 3	4 - 6	7 - 10	11 - 16	17 - 21	22 - 27	28 - 33	34 - 40	41 - 47	48 - 55	≥56	%	MEAN WIND SPEED
N													
NNE													
NE													
ENE													
E													
ESE													
SE													
SSE													
S													
SSW													
SW													
WSW													
W													
WNW													
NW													
NNW													
VARBL													
CALM													

TOTAL NUMBER OF OBSERVATIONS _____

USAFETAC FORM JUL 64 0-8-5 OL-A PREVIOUS EDITIONS OF THIS FORM ARE OBSOLETE

SURFACE WINDS

PERCENTAGE FREQUENCY OF WIND DIRECTION AND SPEED (FROM HOURLY OBSERVATIONS)

STATION _____ STATION NAME _____ YEARS _____ MONTH _____

CLASS _____ HOURS (LST) _____

CONDITION _____

SPEED (KNTS) DIR	1 - 3	4 - 6	7 - 10	11 - 16	17 - 21	22 - 27	28 - 33	34 - 40	41 - 47	48 - 55	≥56	%	MEAN WIND SPEED
N													
NNE													
NE													
ENE													
E													
ESE													
SE													
SSE													
S													
SSW													
SW													
WSW													
W													
WNW													
NW													
NNW													
VARBL													
CALM													

TOTAL NUMBER OF OBSERVATIONS _____

USAFETAC FORM JUL 64 0-8-5 OL-A PREVIOUS EDITIONS OF THIS FORM ARE OBSOLETE

SURFACE WINDS

PERCENTAGE FREQUENCY OF WIND
DIRECTION AND SPEED
(FROM HOURLY OBSERVATIONS)

STATION _____ STATION NAME _____ YEARS _____ MONTH _____

CLASS _____ HOURS (LST) _____

CONDITION _____

SPEED KNTS DIR	1 - 3	4 - 6	7 - 10	11 - 16	17 - 21	22 - 27	28 - 33	34 - 40	41 - [illegible]	48 - 55	≥56	%	MEAN WIND SPEED
N													
NNE													
NE													
ENE													
E													
ESE													
SE													
SSE													
S													
SSW													
SW													
WSW													
W													
WNW													
NW													
NNW													
VARBL													
CALM													

TOTAL NUMBER OF OBSERVATIONS _____

USAFETAC FORM JUL 64 0-8-5 OL-A PREVIOUS EDITIONS OF THIS FORM ARE OBSOLETE

SURFACE WINDS

PERCENTAGE FREQUENCY OF WIND DIRECTION AND SPEED (FROM HOURLY OBSERVATIONS)

STATION _____ STATION NAME _____ YEARS _____ MONTH _____

CLASS _____ HOURS (L S T) _____

CONDITION _____

SPEED (KNTS) DIR.	1 - 3	4 - 6	7 - 10	11 - 16	17 - 21	22 - 27	28 - 33	34 - 40	41 - 47	48 - 55	≥ 56	%	MEAN WIND SPEED
N													
NNE													
NE													
ENE													
E													
ESE													
SE													
SSE													
S													
SSW													
SW													
WSW													
W													
WNW													
NW													
NNW													
VARBL													
CALM													

TOTAL NUMBER OF OBSERVATIONS _____

USAFETAC FORM 0-8-5 OL-A PREVIOUS EDITIONS OF THIS FORM ARE OBSOLETE

SURFACE WINDS

PERCENTAGE FREQUENCY OF WIND DIRECTION AND SPEED (FROM HOURLY OBSERVATIONS)

STATION _____ STATION NAME _____ YEARS _____ NORTH _____

CLASS _____ HOURS (L S T) _____

CONDITION _____

SPEED (KNTS) DIR	1 - 3	4 - 6	7 - 10	11 - 16	17 - 21	22 - 27	28 - 33	34 - 40	41 - 47	48 - 55	≥ 56	%	MEAN WIND SPEED
N													
NNE													
NE													
ENE													
E													
ESE													
SE													
SSE													
S													
SSW													
SW													
WSW													
W													
WNW													
NW													
NNW													
VARBL													
CALM													

TOTAL NUMBER OF OBSERVATIONS _____

USAFETAC FORM JUL 64 0-8-5 OL-A PREVIOUS EDITIONS OF THIS FORM ARE OBSOLETE

SURFACE WINDS

PERCENTAGE FREQUENCY OF WIND DIRECTION AND SPEED (FROM HOURLY OBSERVATIONS)

STATION _____ STATION NAME _____ YEARS _____ MONTH _____

CLASS _____ HOURS (L S T) _____

CONDITION _____

SPEED KNTS DIR	1 - 3	4 - 6	7 - 10	11 - 16	17 - 21	22 - 27	28 - 33	34 - 40	41 - 47	48 - 55	≥56	%	MEAN WIND SPEED
N													
NNE													
NE													
ENE													
E													
ESE													
SE													
SSE													
S													
SSW													
SW													
WSW													
W													
WNW													
NW													
NNW													
VARBL													
CALM													

TOTAL NUMBER OF OBSERVATIONS _____

USAFETAC FORM JUL 84 0-8-5 OL-A PREVIOUS EDITIONS OF THIS FORM ARE OBSOLETE

SURFACE WINDS

PERCENTAGE FREQUENCY OF WIND DIRECTION AND SPEED (FROM HOURLY OBSERVATIONS)

STATION _____ STATION NAME _____ YEARS _____ MONTH _____

CLASS _____ HOURS L.S.T. _____

CONDITION _____

SPEED KNTS DIR	1 - 3	4 - 6	7 - 10	11 - 16	17 - 21	22 - 27	28 - 33	34 - 40	41 - 47	48 - 55	≥56	%	MEAN WIND SPEED
N													
NNE													
NE													
ENE													
E													
ESE													
SE													
SSE													
S													
SSW													
SW													
WSW													
W													
WNW													
NW													
NNW													
VARBL													
CALM													

TOTAL NUMBER OF OBSERVATIONS _____

USAFETAC FORM JUL 64 0-R-5 (C1-A) PREVIOUS EDITIONS OF THIS FORM ARE OBSOLETE

SURFACE WINDS

PERCENTAGE FREQUENCY OF WIND
DIRECTION AND SPEED
(FROM HOURLY OBSERVATIONS)

STATION STATION NAME YEARS MONTH

CLASS HOURS (L.S.T.)

CONDITION

SPEED KNTS DIR	1 - 3	4 - 6	7 - 10	11 - 16	17 - 21	22 - 27	28 - 33	34 - 40	41 - 47	48 - 55	≥56	%	MEAN WIND SPEED
N													
NNE													
NE													
ENE													
E													
ESE													
SE													
SSE													
S													
SSW													
SW													
WSW													
W													
WNW													
NW													
NNW													
VARBL													
CALM													

TOTAL NUMBER OF OBSERVATIONS

USAFETAC FORM JUL 64 PREVIOUS EDITIONS OF THIS FORM ARE OBSOLETE

SURFACE WINDS

PERCENTAGE FREQUENCY OF WIND
DIRECTION AND SPEED
(FROM HOURLY OBSERVATIONS)

STATION | STATION NAME | YEARS | MONTH

CLASS | HOURS (LST)

CONDITION

SPEED KNTS / DIR	1 - 3	4 - 6	7 - 10	11 - 16	17 - 21	22 - 27	28 - 33	34 - 40	41 - 47	48 - 55	≥ 56	%	MEAN WIND SPEED
N													
NNE													
NE													
ENE													
E													
ESE													
SE													
SSE													
S													
SSW													
SW													
WSW													
W													
WNW													
NW													
NNW													
VARBL													
CALM													

TOTAL NUMBER OF OBSERVATIONS

SURFACE WINDS

PERCENTAGE FREQUENCY OF WIND
DIRECTION AND SPEED
(FROM HOURLY OBSERVATIONS)

STATION | STATION NAME | YEARS | MONTH

CLASS | HOURS LST

CONDITION

SPEED KNTS DIR	1 - 3	4 - 6	7 - 10	11 - 16	17 - 21	22 - 27	28 - 33	34 - 40	41 - 47	48 - 55	≥56	%	MEAN WIND SPEED
N													
NNE													
NE													
ENE													
E													
ESE													
SE													
SSE													
S													
SSW													
SW													
WSW													
W													
WNW													
NW													
NNW													
VARBL													
CALM													

TOTAL NUMBER OF OBSERVATIONS

AD-A128 114 FORT BENNING GEORGIA REVISED UNIFORM SUMMARY OF SURFACE WEATHER OBSERVATI..(U) AIR FORCE ENVIRONMENTAL TECHNICAL APPLICATIONS CENTER SCOTT A.. SEP 82 2/5

UNCLASSIFIED USAFETAC/DS-82/064 SBI-AD-E850 363 F/G 4/2 NL

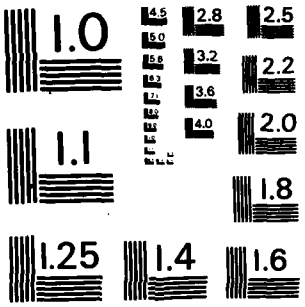

MICROCOPY RESOLUTION TEST CHART
NATIONAL BUREAU OF STANDARDS-1963-A

SURFACE WINDS

PERCENTAGE FREQUENCY OF WIND DIRECTION AND SPEED (FROM HOURLY OBSERVATIONS)

STATION: [illegible] STATION NAME: [illegible] YEARS: [illegible] MONTH: [illegible]

CLASS: ALL WEATHER HOURS (L.S.T.): [illegible]

CONDITION:

SPEED (KNTS) DIR.	1 - 3	4 - 6	7 - 10	11 - 16	17 - 21	22 - 27	28 - 33	34 - 40	41 - 47	48 - 55	≥56	%	MEAN WIND SPEED
N	[illegible]	[illegible]	[illegible]	[illegible]								[illegible]	5.1
NNE	[illegible]	[illegible]	[illegible]									.7	4.3
NE		[illegible]	[illegible]									.4	[illegible]
ENE	[illegible]	[illegible]	[illegible]									1.4	[illegible]
E	[illegible]	[illegible]	[illegible]									4.0	3.1
ESE	[illegible]	[illegible]	[illegible]									1.3	3.3
SE	[illegible]	[illegible]	.4									4.3	3.1
SSE	[illegible]	[illegible]										[illegible]	2.2
S	[illegible]	[illegible]	.1									[illegible]	2.9
SSW	[illegible]	[illegible]		.1								1.9	3.4
SW	[illegible]	[illegible]	[illegible]									1.2	2.9
WSW	[illegible]	[illegible]	[illegible]									1.9	3.1
W	[illegible]	[illegible]										.7	2.2
WNW	[illegible]		[illegible]									1.6	2.6
NW	[illegible]	[illegible]										1.6	2.8
NNW	[illegible]	[illegible]	.4	.1								1.9	4.9
VARBL													
CALM												[illegible]	
	[illegible]	[illegible]	[illegible]	.4								[illegible]	[illegible]

TOTAL NUMBER OF OBSERVATIONS 809

USAFETAC FORM JUL 64 0-8-5 (OL-A) PREVIOUS EDITIONS OF THIS FORM ARE OBSOLETE

SURFACE WINDS

PERCENTAGE FREQUENCY OF WIND DIRECTION AND SPEED (FROM HOURLY OBSERVATIONS)

STATION: [illegible] STATION NAME: [illegible] YEARS: [illegible] MONTH: JUN.

CLASS: ALL WEATHER HOURS (L.S.T.): ALL

CONDITION:

SPEED (KNTS) DIR.	1 - 3	4 - 6	7 - 10	11 - 16	17 - 21	22 - 27	28 - 33	34 - 40	41 - 47	48 - 55	≥56	%	MEAN WIND SPEED
N	.0	1.0	.2	.1								4.4	4.4
NNE	.0	.0	.2	.2								2.1	4.[illegible]
NE	.0	.0	.2	.2								1.3	4.[illegible]
ENE	.0	.0	.4	.0								2.2	4.7
E	.0	1.0	.7	.2								3.3	4.[illegible]
ESE	.0	1.1	.2	.2								3.1	4.[illegible]
SE	.0	1.0	.3	.2								3.3	3.8
SSE	.3	.0	.2									3.4	3.1
S	.0	1.0	.2	.0	.0							4.0	3.4
SSW	1.7	.0	.5	.1								2.7	4.3
SW	1.2	.0	.4	.2								2.8	4.[illegible]
WSW	1.2	1.0	.3	.0								3.1	3.7
W	.0	1.0	1.0	.1			.0					5.3	4.3
WNW	.1	1.0	.3	.1								4.2	4.[illegible]
NW	1.0	1.5	.4	.2								3.2	4.2
NNW	1.0	1.2	.2	.1								3.5	4.5
VARBL													
CALM												47.9	
	5.7	13.0	7.5	.9	.0		.0					100.0	2.1

TOTAL NUMBER OF OBSERVATIONS 6447

USAFETAC FORM JUL 64 0-8-5 (OL-A) PREVIOUS EDITIONS OF THIS FORM ARE OBSOLETE

[illegible] CLIMATOLOGY BRANCH
[illegible] TAC
A[illegible] WEATHER SERVICE / MAC

SURFACE WINDS

PERCENTAGE FREQUENCY OF WIND DIRECTION AND SPEED (FROM HOURLY OBSERVATIONS)

[illegible] STATION | [illegible] STATION NAME | [illegible] YEARS | Jul MONTH

ALL WEATHER CLASS | [illegible] HOURS (L.S.T.)

CONDITION

SPEED (KNTS) DIR.	1 - 3	4 - 6	7 - 10	11 - 16	17 - 21	22 - 27	28 - 33	34 - 40	41 - 47	48 - 55	≥56	%	MEAN WIND SPEED
N	[illegible]	[illegible]										.8	2.1
NNE	[illegible]	[illegible]										.7	2.8
NE	[illegible]	[illegible]										1.[illegible]	3.1
ENE	[illegible]	[illegible]										1.2	2.[illegible]
E	[illegible]	[illegible]										2.2	2.3
ESE	[illegible]	[illegible]	[illegible]									3.2	2.9
SE	[illegible]	[illegible]	[illegible]									3.8	2.6
SSE	[illegible]	[illegible]	[illegible]									4.1	2.7
S	[illegible]	[illegible]										1.7	2.1
SSW	[illegible]	[illegible]										1.[illegible]	1.9
SW	[illegible]	[illegible]										.5	3.[illegible]
WSW	[illegible]	[illegible]										.7	3.5
W	[illegible]											1.1	2.1
WNW	[illegible]	[illegible]	[illegible]									1.4	3.3
NW	[illegible]	[illegible]	[illegible]									.8	3.3
NNW	[illegible]											.2	2.5
VARBL													
CALM												75.8	
	[illegible]	[illegible]	[illegible]									1[illegible]	[illegible]

TOTAL NUMBER OF OBSERVATIONS 835

USAFETAC FORM JUL 64 0-8-5 (OL-A) PREVIOUS EDITIONS OF THIS FORM ARE OBSOLETE

SURFACE WINDS

PERCENTAGE FREQUENCY OF WIND DIRECTION AND SPEED (FROM HOURLY OBSERVATIONS)

STATION: [illegible] STATION NAME: [illegible] YEARS: 77-81 MONTH: JUL

CLASS: ALL WEATHER HOURS (L.S.T.): [illegible]

CONDITION:

SPEED (KNTS) DIR.	1 - 3	4 - 6	7 - 10	11 - 16	17 - 21	22 - 27	28 - 33	34 - 40	41 - 47	48 - 55	≥56	%	MEAN WIND SPEED
N	.[illegible]	.[illegible]										1.[illegible]	2.5
NNE	.[illegible]	.[illegible]										.7	2.5
NE	.[illegible]	.[illegible]										.8	2.[illegible]
ENE	.[illegible]	.[illegible]										1.7	2.5
E	.[illegible]	.[illegible]	.1									1.9	3.4
ESE	.1	.[illegible]										1.6	2.5
SE	.[illegible]	.[illegible]	.1									3.5	2.3
SSE	.[illegible]	.[illegible]	.[illegible]									2.4	3.2
S	.[illegible]	.[illegible]	.1									1.3	2.2
SSW	.[illegible]	.[illegible]										.7	2.[illegible]
SW	.[illegible]											.2	2.[illegible]
WSW	.[illegible]											.8	2.[illegible]
W	.[illegible]	.[illegible]										.6	2.4
WNW	.[illegible]											.7	1.7
NW	.[illegible]											.5	2.3
NNW	.[illegible]	.[illegible]										.4	3.[illegible]
VARBL													
CALM												[illegible].3	
	1.[illegible]	3.7	.6									1[illegible].0	.5

TOTAL NUMBER OF OBSERVATIONS 836

USAFETAC FORM JUL 64 0-8-5 (OL-A) PREVIOUS EDITIONS OF THIS FORM ARE OBSOLETE

[illegible] AL [illegible]ATOL[illegible] [illegible]ATION
[illegible]LTAC
[illegible] [illegible]ATH[illegible] SERVIC[illegible] /MAC

SURFACE WINDS

PERCENTAGE FREQUENCY OF WIND DIRECTION AND SPEED (FROM HOURLY OBSERVATIONS)

STATION	STATION NAME	YEARS	MONTH
2	T[illegible]	73-81	JUL

CLASS: ALL WEATHER

HOURS (L.S.T.): [illegible]

CONDITION:

SPEED (KNTS) DIR.	1 - 3	4 - 6	7 - 10	11 - 16	17 - 21	22 - 27	28 - 33	34 - 40	41 - 47	48 - 55	≥56	%	MEAN WIND SPEED
N	[illegible]	[illegible]										[illegible]	2.5
NNE	[illegible]	[illegible]										.5	2.5
NE	[illegible]	[illegible]										.6	2.9
ENE	[illegible]	[illegible]										[illegible]	2.[illegible]
E	[illegible]	[illegible]	[illegible]									[illegible]	3.0
ESE	[illegible]	[illegible]										[illegible]	2.9
SE	[illegible]	[illegible]	[illegible]									4.3	2.6
SSE	[illegible]	[illegible]	[illegible]									[illegible]	2.5
S	[illegible]	[illegible]	[illegible]									[illegible]	3.1
SSW	[illegible]											[illegible]	2.1
SW	[illegible]	[illegible]										[illegible]	2.0
WSW	[illegible]	[illegible]										.7	2.7
W	[illegible]	[illegible]	[illegible]									[illegible]	2.6
WNW	[illegible]	[illegible]										[illegible]	2.1
NW	[illegible]	[illegible]										[illegible]	2.3
NNW	[illegible]	[illegible]										[illegible]	2.[illegible]
VARBL													
CALM												[illegible]	
	[illegible]	[illegible]	[illegible]									[illegible]	[illegible]

TOTAL NUMBER OF OBSERVATIONS 835

USAFETAC FORM JUL 64 0-8-5 (OL-A) PREVIOUS EDITIONS OF THIS FORM ARE OBSOLETE

SURFACE WINDS

PERCENTAGE FREQUENCY OF WIND DIRECTION AND SPEED (FROM HOURLY OBSERVATIONS)

STATION: [illegible] STATION NAME: [illegible] YEARS: 73-81 MONTH: JUL

CLASS: ALL WEATHER HOURS (L.S.T.): 000-11[illegible]

CONDITION:

SPEED (KNTS) DIR.	1 - 3	4 - 6	7 - 10	11 - 14	17 - 21	22 - 27	28 - 33	34 - 40	41 - 47	48 - 55	≥56	%	MEAN WIND SPEED
N	[illegible]	[illegible]	[illegible]									[illegible]	[illegible]
NNE	[illegible]	[illegible]										[illegible]	[illegible]
NE	[illegible]	[illegible]	[illegible]									1.9	[illegible]
ENE	[illegible]	1.1	[illegible]									[illegible]	3.7
E	[illegible]	[illegible]	[illegible]									[illegible]	[illegible]
ESE	[illegible]	[illegible]	[illegible]									5.1	3.9
SE	[illegible]	[illegible]	[illegible]	[illegible]								[illegible]	4.1
SSE	[illegible]	[illegible]	[illegible]									4.5	3.5
S	[illegible]	[illegible]	[illegible]									5.6	3.7
SSW	[illegible]	[illegible]	[illegible]									3.7	2.9
SW	[illegible]	[illegible]	[illegible]									3.1	2.9
WSW	[illegible]	[illegible]	[illegible]	[illegible]								[illegible]	3.2
W	[illegible]	[illegible]	[illegible]									[illegible]	3.3
WNW	[illegible]	[illegible]	[illegible]									[illegible]	[illegible]
NW	[illegible]	[illegible]	[illegible]	[illegible]								4.8	3.7
NNW	[illegible]	[illegible]	[illegible]									[illegible]	3.4
VARBL													
CALM												23.0	
	[illegible]	[illegible]	6.9	[illegible]								[illegible]	2.7

TOTAL NUMBER OF OBSERVATIONS 836

USAFETAC FORM JUL 64 0-8-5 (OL-A) PREVIOUS EDITIONS OF THIS FORM ARE OBSOLETE

SURFACE WINDS

PERCENTAGE FREQUENCY OF WIND DIRECTION AND SPEED (FROM HOURLY OBSERVATIONS)

STATION: [illegible] STATION NAME: [illegible] YEARS: 77-81 MONTH: JUL

CLASS: ALL WEATHER HOURS (L.S.T.): 12[illegible]-14[illegible]

CONDITION:

SPEED (KNTS) DIR.	1 - 3	4 - 6	7 - 10	11 - 16	17 - 21	22 - 27	28 - 33	34 - 40	41 - 47	48 - 55	≥56	%	MEAN WIND SPEED
N	.7	1.[illegible]	.7	.1								5.1	4.1
NNE	.[illegible]	.[illegible]	.[illegible]									2.2	3.5
NE	.1	.[illegible]	.1	.1								2.2	3.8
ENE	.[illegible]	.[illegible]		.1								2.8	3.6
E	.[illegible]	2.[illegible]	.[illegible]									5.9	4.[illegible]
ESE	.[illegible]	2.[illegible]	.6	.2								4.8	4.3
SE	.[illegible]	2.[illegible]	.7	.4								6.0	4.5
SSE	.[illegible]	2.[illegible]	.7	.4								4.9	5.2
S	.[illegible]	2.[illegible]	.7									7.0	3.7
SSW	.[illegible]	2.[illegible]	.4	.1								3.2	4.2
SW	.[illegible]	1.[illegible]	.4									4.7	3.7
WSW	.[illegible]	2.7	1.[illegible]									5.1	3.7
W	.[illegible]	3.[illegible]	2.2									13.3	4.4
WNW	.[illegible]	.[illegible]	.[illegible]	.1								7.7	4.3
NW	.[illegible]	2.[illegible]	1.1									[illegible].0	4.2
NNW	1.[illegible]	2.[illegible]	1.[illegible]									5.7	4.6
VARBL													
CALM												5.6	
	[illegible]	37.7	12.7	1.6								1[illegible].0	3.9

TOTAL NUMBER OF OBSERVATIONS 832

USAFETAC FORM JUL 64 0-8-5 (OL-A) PREVIOUS EDITIONS OF THIS FORM ARE OBSOLETE

SURFACE WINDS

PERCENTAGE FREQUENCY OF WIND DIRECTION AND SPEED (FROM HOURLY OBSERVATIONS)

STATION: [illegible] STATION NAME: [illegible] YEARS: 73-81 MONTH: JUL

CLASS: ALL WEATHER HOURS (L.S.T.): [illegible]-17

CONDITION:

SPEED (KNTS) DIR.	1 - 3	4 - 6	7 - 10	11 - 16	17 - 21	22 - 27	28 - 33	34 - 40	41 - 47	48 - 55	≥56	%	MEAN WIND SPEED
N	.[illegible]	2.[illegible]	1.[illegible]	.2								[illegible].1	4.[illegible]
NNE	.[illegible]	1.[illegible]	.[illegible]									2.3	4.1
NE	.[illegible]	1.[illegible]	.4									2.5	4.[illegible]
ENE	.[illegible]	1.[illegible]	.[illegible]									[illegible]	5.[illegible]
E	1.[illegible]	2.[illegible]	1.1	.1								5.2	4.[illegible]
ESE	.[illegible]	1.[illegible]	.[illegible]		.1							2.8	4.[illegible]
SE	.[illegible]	.[illegible]	1.4	.4								4.9	4.3
SSE	.[illegible]	.[illegible]	1.7	.[illegible]								[illegible].5	5.3
S	.[illegible]	1.7	.[illegible]	.5								3.8	4.[illegible]
SSW	.[illegible]	2.3	1.2	.2								[illegible].1	4.5
SW	.[illegible]	2.[illegible]	.[illegible]									[illegible].1	3.7
WSW	3.7	2.[illegible]	1.2									7.4	4.[illegible]
W	3.[illegible]	4.[illegible]	1.3	.1								1[illegible].6	4.1
WNW	.[illegible]	4.[illegible]	2.6									[illegible].4	5.5
NW	1.[illegible]	1.[illegible]	.6	.2	.1							4.1	5.4
NNW	.[illegible]	2.[illegible]	1.[illegible]									4.8	4.4
VARBL													
CALM												3.7	
	.[illegible]	2[illegible].4	1[illegible].2	2.4	.2							1[illegible].0	4.[illegible]

TOTAL NUMBER OF OBSERVATIONS 836

USAFETAC FORM JUL 64 0-8-5 (OL-A) PREVIOUS EDITIONS OF THIS FORM ARE OBSOLETE

SURFACE WINDS

PERCENTAGE FREQUENCY OF WIND DIRECTION AND SPEED (FROM HOURLY OBSERVATIONS)

STATION: [illegible] STATION NAME: [illegible] YEARS: [illegible] MONTH: JUL

CLASS: ALL WEATHER HOURS (L S T): [illegible]

CONDITION:

SPEED (KNTS) DIR.	1 - 3	4 - 6	7 - 10	11 - 16	17 - 21	22 - 27	28 - 33	34 - 40	41 - 47	48 - 55	≥56	%	MEAN WIND SPEED
N	[illegible]	[illegible]	[illegible]	.1								[illegible]	4.5
NNE	[illegible]	[illegible]	[illegible]									[illegible]	[illegible]
NE	[illegible]	[illegible]	.1									[illegible]	[illegible]
ENE	[illegible]	[illegible]	[illegible]	.1								[illegible]	[illegible]
E	[illegible]	[illegible]	[illegible]									[illegible]	3.7
ESE	[illegible]	[illegible]	.1									[illegible]	[illegible]
SE	[illegible]	[illegible]	[illegible]									[illegible]	[illegible]
SSE	[illegible]	[illegible]	[illegible]	.4								[illegible]	[illegible]
S	[illegible]	[illegible]	[illegible]	.1								[illegible]	[illegible]
SSW	[illegible]	[illegible]	[illegible]									[illegible]	[illegible]
SW	[illegible]	[illegible]	.1	.1								[illegible]	[illegible]
WSW	[illegible]	[illegible]		.1								[illegible]	2.9
W	[illegible]	[illegible]	[illegible]									[illegible]	[illegible]
WNW	[illegible]	[illegible]	.4									[illegible]	[illegible]
NW	[illegible]	[illegible]	[illegible]									1.9	[illegible]
NNW	[illegible]	[illegible]	.6									[illegible]	4.8
VARBL													
CALM												[illegible].3	
	[illegible]	[illegible]	[illegible]	[illegible]								[illegible]	[illegible]

TOTAL NUMBER OF OBSERVATIONS 835

USAFETAC FORM JUL 64 0-8-5 (OL-A) PREVIOUS EDITIONS OF THIS FORM ARE OBSOLETE

SURFACE WINDS

PERCENTAGE FREQUENCY OF WIND DIRECTION AND SPEED (FROM HOURLY OBSERVATIONS)

STATION _____ STATION NAME _____ YEARS _____ MONTH JUL

CLASS LL ATHC HOURS (L S T)

CONDITION

SPEED (KNTS) DIR.	1 - 3	4 - 6	7 - 10	11 - 16	17 - 21	22 - 27	28 - 33	34 - 40	41 - 47	48 - 55	> 56	%	MEAN WIND SPEED
N	[illegible]	[illegible]	[illegible]									[illegible]	[illegible]
NNE	[illegible]	[illegible]										[illegible]	[illegible]
NE	[illegible]	[illegible]										[illegible]	[illegible]
ENE	[illegible]	[illegible]										[illegible]	3.4
E	[illegible]	[illegible]	[illegible]									[illegible]	3.1
ESE	[illegible]	[illegible]	[illegible]									[illegible]	[illegible]
SE	[illegible]	[illegible]										[illegible]	2.6
SSE	[illegible]	[illegible]	[illegible]	[illegible]								[illegible]	2.3
S	[illegible]	[illegible]										[illegible]	2.[illegible]
SSW	[illegible]	[illegible]										[illegible]	2.3
SW	[illegible]	[illegible]										[illegible]	2.1
WSW	[illegible]	[illegible]										[illegible]	2.3
W	[illegible]	[illegible]										[illegible]	2.1
WNW	[illegible]	[illegible]										[illegible]	2.7
NW	[illegible]	[illegible]	[illegible]									[illegible]	2.2
NNW	[illegible]	[illegible]	[illegible]	[illegible]								[illegible]	4.6
VARBL													
CALM												[illegible]	
	[illegible]	[illegible]	[illegible]	[illegible]								[illegible]	[illegible]

TOTAL NUMBER OF OBSERVATIONS [illegible]

USAFETAC FORM JUL 64 0-8-5 OL-A PREVIOUS EDITIONS OF THIS FORM ARE OBSOLETE

SURFACE WINDS

PERCENTAGE FREQUENCY OF WIND DIRECTION AND SPEED (FROM HOURLY OBSERVATIONS)

STATION _____ STATION NAME _____ YEARS _____ MONTH _____

CLASS ALL WEATHER

HOURS (L S T) ALL

CONDITION _____

SPEED (KNTS) DIR.	1 - 3	4 - 6	7 - 10	11 - 16	17 - 21	22 - 27	28 - 33	34 - 40	41 - 47	48 - 55	≥56	%	MEAN WIND SPEED
N	[illegible]	[illegible]	[illegible]	[illegible]								[illegible]	[illegible]
NNE	[illegible]	[illegible]	[illegible]									[illegible]	[illegible]
NE	[illegible]	[illegible]	[illegible]	[illegible]								[illegible]	[illegible]
ENE	[illegible]	[illegible]	[illegible]	[illegible]								[illegible]	[illegible]
E	[illegible]	[illegible]	[illegible]	[illegible]								[illegible]	[illegible]
ESE	[illegible]	[illegible]	[illegible]	[illegible]	[illegible]							[illegible]	[illegible]
SE	[illegible]	[illegible]	[illegible]	[illegible]								[illegible]	[illegible]
SSE	[illegible]	[illegible]	[illegible]	[illegible]								[illegible]	[illegible]
S	[illegible]	[illegible]	[illegible]	[illegible]								[illegible]	[illegible]
SSW	[illegible]	[illegible]	[illegible]	[illegible]								[illegible]	[illegible]
SW	[illegible]	[illegible]	[illegible]	[illegible]								[illegible]	[illegible]
WSW	[illegible]	[illegible]	[illegible]	[illegible]								[illegible]	[illegible]
W	[illegible]	[illegible]	[illegible]	[illegible]								[illegible]	[illegible]
WNW	[illegible]	[illegible]	[illegible]	[illegible]								[illegible]	[illegible]
NW	[illegible]	[illegible]	[illegible]	[illegible]	[illegible]							[illegible]	[illegible]
NNW	[illegible]	[illegible]	[illegible]	[illegible]								[illegible]	[illegible]
VARBL													
CALM												[illegible]	
	[illegible]	[illegible]	[illegible]	[illegible]	[illegible]							[illegible]	[illegible]

TOTAL NUMBER OF OBSERVATIONS [illegible]

USAFETAC FORM JUL 64 0-8-5 : OL-A PREVIOUS EDITIONS OF THIS FORM ARE OBSOLETE

SURFACE WINDS

PERCENTAGE FREQUENCY OF WIND DIRECTION AND SPEED (FROM HOURLY OBSERVATIONS)

STATION _____ STATION NAME _____ YEARS _____ MONTH _____

CLASS _____ HOURS (L S T) _____

CONDITION _____

SPEED (KNTS) DIR	1 - 3	4 - 6	7 - 10	11 - 16	17 - 21	22 - 27	28 - 33	34 - 40	41 - 47	48 - 55	≥ 56	%	MEAN WIND SPEED
N													
NNE													
NE													
ENE													
E													
ESE													
SE													
SSE													
S													
SSW													
SW													
WSW													
W													
WNW													
NW													
NNW													
VARBL													
CALM													

TOTAL NUMBER OF OBSERVATIONS _____

USAFETAC FORM JUL 64 0-8-5 OL-A PREVIOUS EDITIONS OF THIS FORM ARE OBSOLETE

SURFACE WINDS

PERCENTAGE FREQUENCY OF WIND DIRECTION AND SPEED (FROM HOURLY OBSERVATIONS)

STATION _____ STATION NAME _____ YEARS _____ MONTH _____

CLASS _____ HOURS (L S T) _____

CONDITION _____

SPEED (KNTS) DIR.	1 - 3	4 - 6	7 - 10	11 - 16	17 - 21	22 - 27	28 - 33	34 - 40	41 - 47	48 - 55	≥56	%	MEAN WIND SPEED
N	[illegible]	[illegible]										[illegible]	[illegible]
NNE	[illegible]	[illegible]										[illegible]	[illegible]
NE	[illegible]	[illegible]	[illegible]									[illegible]	[illegible]
ENE	[illegible]	[illegible]										[illegible]	[illegible]
E	[illegible]	[illegible]										[illegible]	[illegible]
ESE	[illegible]											[illegible]	[illegible]
SE	[illegible]	[illegible]	[illegible]									[illegible]	[illegible]
SSE	[illegible]											[illegible]	[illegible]
S	[illegible]	[illegible]										[illegible]	[illegible]
SSW	[illegible]											[illegible]	[illegible]
SW	[illegible]	[illegible]										[illegible]	[illegible]
WSW	[illegible]											[illegible]	[illegible]
W	[illegible]	[illegible]										[illegible]	[illegible]
WNW	[illegible]											[illegible]	[illegible]
NW	[illegible]											[illegible]	[illegible]
NNW	[illegible]											[illegible]	[illegible]
VARBL													
CALM												[illegible]	
	[illegible]	[illegible]	[illegible]									[illegible]	[illegible]

TOTAL NUMBER OF OBSERVATIONS [illegible]

USAFETAC FORM JUL 64 0-8-5 OL-A PREVIOUS EDITIONS OF THIS FORM ARE OBSOLETE

SURFACE WINDS

PERCENTAGE FREQUENCY OF WIND DIRECTION AND SPEED (FROM HOURLY OBSERVATIONS)

STATION _____ STATION NAME _____ YEARS [illegible] MONTH AUG

CLASS [illegible]

HOURS (L S T) [illegible]

CONDITION _____

SPEED (KNTS) DIR.	1 - 3	4 - 6	7 - 10	11 - 16	17 - 21	22 - 27	28 - 33	34 - 40	41 - 47	48 - 55	≥56	%	MEAN WIND SPEED
N	•	•										[illegible]	[illegible]
NNE	•	•										[illegible]	[illegible]
NE	•	•	•									[illegible]	[illegible]
ENE	•	•	•									[illegible]	[illegible]
E	•	•	•									[illegible]	[illegible]
ESE	•	•										[illegible]	[illegible]
SE	•	•										[illegible]	[illegible]
SSE	•	•										[illegible]	[illegible]
S	•	•										[illegible]	[illegible]
SSW	•	•										[illegible]	[illegible]
SW													
WSW	•	•										[illegible]	[illegible]
W	•		•									[illegible]	[illegible]
WNW	•											[illegible]	[illegible]
NW	•	•										[illegible]	[illegible]
NNW	•	•										[illegible]	[illegible]
VARBL													
CALM												[illegible]	
	[illegible]	[illegible]	[illegible]									[illegible]	[illegible]

TOTAL NUMBER OF OBSERVATIONS [illegible]

USAFETAC FORM JUL 64 0-8-5 (OL-A) PREVIOUS EDITIONS OF THIS FORM ARE OBSOLETE

SURFACE WINDS

PERCENTAGE FREQUENCY OF WIND DIRECTION AND SPEED (FROM HOURLY OBSERVATIONS)

STATION: [illegible] STATION NAME: [illegible] YEARS: [illegible] MONTH: AUG

CLASS: ALL WEATHER HOURS (L S T): [illegible]

CONDITION:

SPEED (KNTS) DIR.	1 - 3	4 - 6	7 - 10	11 - 16	17 - 21	22 - 27	28 - 33	34 - 40	41 - 47	48 - 55	≥56	%	MEAN WIND SPEED
N	[illegible]	[illegible]	[illegible]									[illegible]	[illegible]
NNE	[illegible]	[illegible]	[illegible]									[illegible]	[illegible]
NE	[illegible]	[illegible]	[illegible]	[illegible]								[illegible]	4.5
ENE	[illegible]	[illegible]	[illegible]									[illegible]	[illegible]
E	[illegible]	[illegible]	[illegible]									[illegible]	[illegible]
ESE	[illegible]	[illegible]	[illegible]									[illegible]	[illegible]
SE	[illegible]	[illegible]	[illegible]									[illegible]	[illegible]
SSE	[illegible]	[illegible]	[illegible]									[illegible]	[illegible]
S	[illegible]	[illegible]										[illegible]	[illegible]
SSW	[illegible]	[illegible]										[illegible]	[illegible]
SW	[illegible]	[illegible]	[illegible]									[illegible]	2.0
WSW	[illegible]	[illegible]										2.4	2.5
W	[illegible]	[illegible]										4.6	2.5
WNW	[illegible]	[illegible]										4.7	2.5
NW	[illegible]	[illegible]										[illegible]	[illegible]
NNW	[illegible]	[illegible]	[illegible]									[illegible]	3.3
VARBL													
CALM												34.6	
	[illegible]	[illegible]	[illegible]	[illegible]								[illegible]	[illegible]

TOTAL NUMBER OF OBSERVATIONS 573

USAFETAC FORM 0-8-5 (OL-A) JUL 64 PREVIOUS EDITIONS OF THIS FORM ARE OBSOLETE

SURFACE WINDS

PERCENTAGE FREQUENCY OF WIND DIRECTION AND SPEED (FROM HOURLY OBSERVATIONS)

STATION _____ STATION NAME _____ YEARS _____ MONTH _____

CLASS _____ HOURS (LST) _____

CONDITION _____

SPEED (KNTS) DIR.	1 - 3	4 - 6	7 - 10	11 - 16	17 - 21	22 - 27	28 - 33	34 - 40	41 - 47	48 - 55	≥56	%	MEAN WIND SPEED
N	[illegible]	[illegible]	[illegible]									[illegible]	[illegible]
NNE	[illegible]	[illegible]	[illegible]	[illegible]								[illegible]	[illegible]
NE	[illegible]	[illegible]	[illegible]	[illegible]								[illegible]	[illegible]
ENE	[illegible]	[illegible]	[illegible]	[illegible]								[illegible]	[illegible]
E	[illegible]	[illegible]	[illegible]									[illegible]	[illegible]
ESE	[illegible]	[illegible]	[illegible]	[illegible]								[illegible]	[illegible]
SE	[illegible]	[illegible]	[illegible]									[illegible]	[illegible]
SSE	[illegible]	[illegible]	[illegible]									[illegible]	[illegible]
S	[illegible]	[illegible]	[illegible]									[illegible]	[illegible]
SSW	[illegible]	[illegible]	[illegible]									[illegible]	[illegible]
SW	[illegible]	[illegible]	[illegible]									[illegible]	[illegible]
WSW	[illegible]	[illegible]	[illegible]									[illegible]	[illegible]
W	[illegible]	[illegible]	[illegible]									[illegible]	[illegible]
WNW	[illegible]	[illegible]	[illegible]									[illegible]	[illegible]
NW	[illegible]	[illegible]	[illegible]									[illegible]	[illegible]
NNW	[illegible]	[illegible]	[illegible]									[illegible]	[illegible]
VARBL													
CALM												[illegible]	
	[illegible]	[illegible]	[illegible]	[illegible]								[illegible]	[illegible]

TOTAL NUMBER OF OBSERVATIONS 634

USAFETAC FORM JUL 64 0-8-5 (OL-A) PREVIOUS EDITIONS OF THIS FORM ARE OBSOLETE

SURFACE WINDS

PERCENTAGE FREQUENCY OF WIND DIRECTION AND SPEED (FROM HOURLY OBSERVATIONS)

STATION: [illegible] STATION NAME: [illegible] YEARS: [illegible] MONTH: AUG

CLASS: ALL WEATHER HOURS (LST): 05-17

CONDITION:

SPEED (KNTS) DIR.	1 - 3	4 - 6	7 - 10	11 - 16	17 - 21	22 - 27	28 - 33	34 - 40	41 - 47	48 - 55	≥56	%	MEAN WIND SPEED
N	[illegible]	[illegible]	[illegible]	[illegible]								[illegible]	[illegible]
NNE	[illegible]	[illegible]	[illegible]									[illegible]	4.7
NE	[illegible]	[illegible]	[illegible]	[illegible]								4.7	4.5
ENE	[illegible]	[illegible]	[illegible]	[illegible]								4.1	4.7
E	[illegible]	[illegible]	[illegible]	[illegible]								[illegible]	[illegible]
ESE	[illegible]	[illegible]	[illegible]									7.3	4.7
SE	[illegible]	[illegible]	[illegible]	[illegible]								[illegible]	4.4
SSE	[illegible]	[illegible]	[illegible]	[illegible]								[illegible]	3.7
S	[illegible]	[illegible]	[illegible]	[illegible]								7.2	[illegible]
SSW	[illegible]	[illegible]	[illegible]	[illegible]								[illegible]	3.0
SW	[illegible]	[illegible]	[illegible]									[illegible]	3.7
WSW	[illegible]	[illegible]	[illegible]	[illegible]								4.4	3.5
W	[illegible]	[illegible]	[illegible]									[illegible]	3.6
WNW	[illegible]	[illegible]	[illegible]									4.1	4.1
NW	[illegible]	[illegible]	[illegible]									[illegible]	3.3
NNW	[illegible]	[illegible]	[illegible]									4.6	5.1
VARBL													
CALM												1.1	
	[illegible]	[illegible]	[illegible]	[illegible]								[illegible]	3.6

TOTAL NUMBER OF OBSERVATIONS [illegible]

USAFETAC FORM JUL 64 0-8-5 (OL-A) PREVIOUS EDITIONS OF THIS FORM ARE OBSOLETE

SURFACE WINDS

PERCENTAGE FREQUENCY OF WIND DIRECTION AND SPEED (FROM HOURLY OBSERVATIONS)

STATION: [illegible] STATION NAME: [illegible] YEARS: [illegible] MONTH: AUG

CLASS: ALL WEATHER HOURS (L S T): [illegible]

CONDITION:

SPEED (KNTS) DIR.	1 - 3	4 - 6	7 - 10	11 - 16	17 - 21	22 - 27	28 - 33	34 - 40	41 - 47	48 - 55	≥56	%	MEAN WIND SPEED
N	[illegible]	[illegible]	[illegible]									[illegible]	3.9
NNE	[illegible]	[illegible]	[illegible]									[illegible]	3.9
NE	[illegible]	[illegible]	[illegible]									[illegible]	4.6
ENE	[illegible]	[illegible]										[illegible]	2.3
E	[illegible]	[illegible]	[illegible]									[illegible]	4.3
ESE	[illegible]	[illegible]	[illegible]	[illegible]								[illegible]	3.7
SE	[illegible]	[illegible]	[illegible]		[illegible]							[illegible]	4.2
SSE	[illegible]	[illegible]	[illegible]	[illegible]								[illegible]	3.5
S	[illegible]	[illegible]	[illegible]									[illegible]	3.4
SSW	[illegible]	[illegible]	[illegible]	[illegible]								[illegible]	4.5
SW	[illegible]	[illegible]	[illegible]									[illegible]	2.9
WSW	[illegible]	[illegible]	[illegible]									[illegible]	2.4
W	[illegible]	[illegible]										[illegible]	2.6
WNW	[illegible]	[illegible]	[illegible]									[illegible]	3.3
NW	[illegible]	[illegible]										[illegible]	2.5
NNW	[illegible]	[illegible]	[illegible]	[illegible]								[illegible]	4.5
VARBL													
CALM												[illegible]	
	[illegible]	[illegible]	[illegible]	[illegible]	[illegible]							[illegible]	[illegible]

TOTAL NUMBER OF OBSERVATIONS [illegible]

USAFETAC FORM JUL 64 0-8-5 (OL-A) PREVIOUS EDITIONS OF THIS FORM ARE OBSOLETE

SURFACE WINDS

PERCENTAGE FREQUENCY OF WIND DIRECTION AND SPEED (FROM HOURLY OBSERVATIONS)

STATION: [illegible] STATION NAME: [illegible] YEARS: 72-81 MONTH: ALL

CLASS: ALL WEATHER HOURS (LST): [illegible]

CONDITION:

SPEED (KNTS) DIR.	1 - 3	4 - 6	7 - 10	11 - 16	17 - 21	22 - 27	28 - 33	34 - 40	41 - 47	48 - 55	≥56	%	MEAN WIND SPEED
N	.0	.0	.1									.0	3.7
NNE	.0	.0										.0	3.[illegible]
NE	.0	.0	.1									.2	3.7
ENE	.0	.0										1.4	4.1
E	.0	.0	.1	.1								.3	3.5
ESE	.0	.0										1.7	2.5
SE	.1	.0										3.5	2.5
SSE	.0	.0	.0									.3	2.5
S	.0	.0	.0									.5	3.4
SSW	.0	.0										1.2	3.7
SW	.0	.0										.5	2.[illegible]
WSW	.0											.4	1.3
W	.0	.0	.1									1.0	3.1
WNW	.0		.0		.1							.1	5.2
NW	.0	.0										.1	2.5
NNW	.0	.0										.1	2.6
VARBL													
CALM												7.7	
	.0	1.0	1.1	.1	.1							1.[illegible]	.7

TOTAL NUMBER OF OBSERVATIONS 634

USAFETAC FORM JUL 64 0-8-5 (OL-A) PREVIOUS EDITIONS OF THIS FORM ARE OBSOLETE

SURFACE WINDS

PERCENTAGE FREQUENCY OF WIND DIRECTION AND SPEED (FROM HOURLY OBSERVATIONS)

STATION: [illegible] STATION NAME: [illegible] YEARS: [illegible] MONTH: ALL

CLASS: ALL WEATHER HOURS (L S T): ALL

CONDITION:

SPEED (KNTS) DIR.	1 - 3	4 - 6	7 - 10	11 - 16	17 - 21	22 - 27	28 - 33	34 - 40	41 - 47	48 - 55	≥56	%	MEAN WIND SPEED
N	[illegible]	[illegible]	[illegible]	[illegible]								[illegible]	[illegible]
NNE	[illegible]	[illegible]	[illegible]	[illegible]								[illegible]	[illegible]
NE	[illegible]	[illegible]	[illegible]	[illegible]								[illegible]	[illegible]
ENE	[illegible]	[illegible]	[illegible]	[illegible]								[illegible]	[illegible]
E	[illegible]	[illegible]	[illegible]	[illegible]								[illegible]	[illegible]
ESE	[illegible]	[illegible]	[illegible]	[illegible]								[illegible]	[illegible]
SE	[illegible]	[illegible]	[illegible]	[illegible]	[illegible]							[illegible]	[illegible]
SSE	[illegible]	[illegible]	[illegible]	[illegible]								[illegible]	[illegible]
S	[illegible]	[illegible]	[illegible]	[illegible]								[illegible]	[illegible]
SSW	[illegible]	[illegible]	[illegible]	[illegible]								[illegible]	[illegible]
SW	[illegible]	[illegible]	[illegible]									[illegible]	[illegible]
WSW	[illegible]	[illegible]	[illegible]	[illegible]								[illegible]	[illegible]
W	[illegible]	[illegible]	[illegible]									[illegible]	[illegible]
WNW	[illegible]	[illegible]	[illegible]		[illegible]							[illegible]	[illegible]
NW	[illegible]	[illegible]	[illegible]									[illegible]	[illegible]
NNW	[illegible]	[illegible]	[illegible]	[illegible]								[illegible]	[illegible]
VARBL													
CALM												4.4	
	[illegible]	[illegible]	[illegible]	[illegible]	[illegible]							[illegible]	[illegible]

TOTAL NUMBER OF OBSERVATIONS [illegible]

USAFETAC FORM JUL 64 0-8-5 (OL-A) PREVIOUS EDITIONS OF THIS FORM ARE OBSOLETE

SURFACE WINDS

PERCENTAGE FREQUENCY OF WIND DIRECTION AND SPEED (FROM HOURLY OBSERVATIONS)

STATION: [illegible] STATION NAME: [illegible] YEARS: [illegible] MONTH: SEP

CLASS: ALL WEATHER HOURS (L.S.T.): [illegible]

CONDITION:

SPEED (KNTS) DIR.	1 - 3	4 - 6	7 - 10	11 - 16	17 - 21	22 - 27	28 - 33	34 - 40	41 - 47	48 - 55	≥56	%	MEAN WIND SPEED
N	[illegible]	[illegible]										[illegible]	3.[illegible]
NNE	[illegible]	[illegible]	[illegible]									[illegible]	3.6
NE	[illegible]	[illegible]										[illegible]	3.4
ENE	[illegible]	[illegible]	[illegible]									3.2	[illegible]
E	[illegible]	[illegible]	[illegible]									3.5	4.1
ESE	[illegible]	[illegible]	[illegible]	[illegible]								[illegible]	3.1
SE	[illegible]	[illegible]										[illegible]	2.3
SSE	[illegible]	[illegible]										1.1	3.1
S	[illegible]	[illegible]										[illegible]	[illegible]
SSW	[illegible]	[illegible]										[illegible]	3.[illegible]
SW	[illegible]	[illegible]										[illegible]	4.3
WSW	[illegible]	[illegible]										[illegible]	3.5
W	[illegible]	[illegible]										[illegible]	[illegible]
WNW	[illegible]											[illegible]	1.7
NW	[illegible]											[illegible]	1.9
NNW	[illegible]	[illegible]	[illegible]									[illegible]	3.5
VARBL													
CALM												77.[illegible]	
	[illegible]	[illegible]	[illegible]	[illegible]								[illegible]	[illegible]

TOTAL NUMBER OF OBSERVATIONS [illegible]

USAFETAC FORM JUL 64 0-8-5 (OL-A) PREVIOUS EDITIONS OF THIS FORM ARE OBSOLETE

SURFACE WINDS

PERCENTAGE FREQUENCY OF WIND DIRECTION AND SPEED (FROM HOURLY OBSERVATIONS)

STATION: [illegible] STATION NAME: [illegible] YEARS: [illegible] MONTH: [illegible]

CLASS: ALL WEATHER HOURS (L S T): [illegible]

CONDITION:

SPEED (KNTS) DIR.	1 - 3	4 - 6	7 - 10	11 - 16	17 - 21	22 - 27	28 - 33	34 - 40	41 - 47	48 - 55	≥56	%	MEAN WIND SPEED
N	[illegible]	[illegible]	[illegible]									[illegible]	[illegible]
NNE	[illegible]	[illegible]										[illegible]	[illegible]
NE	[illegible]	[illegible]	[illegible]									[illegible]	[illegible]
ENE	[illegible]	[illegible]	[illegible]									[illegible]	[illegible]
E	[illegible]	[illegible]	[illegible]									[illegible]	[illegible]
ESE	[illegible]	[illegible]	[illegible]	[illegible]								[illegible]	[illegible]
SE	[illegible]	[illegible]	[illegible]									[illegible]	[illegible]
SSE	[illegible]	[illegible]										[illegible]	[illegible]
S	[illegible]	[illegible]										[illegible]	[illegible]
SSW	[illegible]	[illegible]										[illegible]	[illegible]
SW	[illegible]	[illegible]										[illegible]	[illegible]
WSW	[illegible]	[illegible]										[illegible]	[illegible]
W	[illegible]	[illegible]	[illegible]									[illegible]	2.8
WNW	[illegible]	[illegible]										[illegible]	2.4
NW	[illegible]	[illegible]										[illegible]	[illegible]
NNW	[illegible]	[illegible]										[illegible]	[illegible]
VARBL													
CALM												[illegible].7	
	[illegible]	[illegible]	[illegible]	[illegible]								[illegible]	[illegible]

TOTAL NUMBER OF OBSERVATIONS [illegible]

USAFETAC FORM JUL 64 0-8-5 OL-A PREVIOUS EDITIONS OF THIS FORM ARE OBSOLETE

SURFACE WINDS

PERCENTAGE FREQUENCY OF WIND DIRECTION AND SPEED (FROM HOURLY OBSERVATIONS)

STATION _____ STATION NAME _____ YEARS _____ MONTH _____

CLASS _____ HOURS (L S T) _____

CONDITION _____

SPEED (KNTS) DIR	1 - 3	4 - 6	7 - 10	11 - 16	17 - 21	22 - 27	28 - 33	34 - 40	41 - 47	48 - 55	≥56	%	MEAN WIND SPEED
N													
NNE													
NE													
ENE													
E													
ESE													
SE													
SSE													
S													
SSW													
SW													
WSW													
W													
WNW													
NW													
NNW													
VARBL													
CALM													

TOTAL NUMBER OF OBSERVATIONS _____

USAFETAC FORM JUL 64 0-8-5 OL-A PREVIOUS EDITIONS OF THIS FORM ARE OBSOLETE

SURFACE WINDS

PERCENTAGE FREQUENCY OF WIND DIRECTION AND SPEED (FROM HOURLY OBSERVATIONS)

STATION _____ STATION NAME _____ YEARS _____ MONTH _____

CLASS _____ HOURS (L S T) _____

CONDITION _____

SPEED (KNTS) DIR.	1 - 3	4 - 6	7 - 10	11 - 14	17 - 21	22 - 27	28 - 33	34 - 40	41 - 47	48 - 55	≥56	%	MEAN WIND SPEED
N	*	*	*	*								[illegible]	[illegible]
NNE	*	*	*									[illegible]	[illegible]
NE	*	*	*									[illegible]	[illegible]
ENE	*	*	*	*								[illegible]	[illegible]
E	*	*	*									[illegible]	[illegible]
ESE	*	*	*	*	*							[illegible]	[illegible]
SE	*	*	*									[illegible]	[illegible]
SSE	*	*	*	*								[illegible]	[illegible]
S	*	*	*	*								[illegible]	[illegible]
SSW	*	*	*									[illegible]	[illegible]
SW	*	*										[illegible]	[illegible]
WSW	*	*										[illegible]	[illegible]
W	*	*	*									[illegible]	[illegible]
WNW	*	*	*	*								[illegible]	[illegible]
NW	*	*	*	*								[illegible]	[illegible]
NNW	*	*	*									[illegible]	[illegible]
VARBL													
CALM												[illegible]	
												[illegible]	[illegible]

TOTAL NUMBER OF OBSERVATIONS _____ [illegible]

USAFETAC FORM AR 64 0-8-5 OL-A PREVIOUS EDITIONS OF THIS FORM ARE OBSOLETE

SURFACE WINDS

PERCENTAGE FREQUENCY OF WIND DIRECTION AND SPEED (FROM HOURLY OBSERVATIONS)

STATION _____ STATION NAME _____ YEARS _____ MONTH _____

CLASS _____ HOURS (L S T) _____

CONDITION _____

SPEED (KNTS) DIR	1 - 3	4 - 6	7 - 10	11 - 16	17 - 21	22 - 27	28 - 33	34 - 40	41 - 47	48 - 55	≥56	%	MEAN WIND SPEED
N													
NNE													
NE													
ENE													
E													
ESE													
SE													
SSE													
S													
SSW													
SW													
WSW													
W													
WNW													
NW													
NNW													
VARBL													
CALM													

TOTAL NUMBER OF OBSERVATIONS _____

USAFETAC FORM JUL 64 948-5 OL-A PREVIOUS EDITIONS OF THIS FORM ARE OBSOLETE

SURFACE WINDS

PERCENTAGE FREQUENCY OF WIND
DIRECTION AND SPEED
(FROM HOURLY OBSERVATIONS)

STATION _____ STATION NAME _____ YEARS _____ MONTH _____

CLASS _____ HOURS (LST) _____

CONDITION _____

SPEED (KNTS) DIR	1 - 3	4 - 6	7 - 10	11 - 16	17 - 21	22 - 27	28 - 33	34 - 40	41 - 47	48 - 55	≥ 56	∑	MEAN WIND SPEED
N													
NNE													
NE													
ENE													
E													
ESE													
SE													
SSE													
S													
SSW													
SW													
WSW													
W													
WNW													
NW													
NNW													
VARBL													
CALM													

TOTAL NUMBER OF OBSERVATIONS _____

USAFETAC FORM JUL 64 [illegible] PREVIOUS EDITIONS OF THIS FORM ARE OBSOLETE

SURFACE WINDS

PERCENTAGE FREQUENCY OF WIND DIRECTION AND SPEED (FROM HOURLY OBSERVATIONS)

STATION _____ STATION NAME _____ YEARS _____ MONTH _____

CLASS _____ HOURS (L S T) _____

CONDITION _____

SPEED (KNTS) DIR	1 - 3	4 - 6	7 - 10	11 - 16	17 - 21	22 - 27	28 - 33	34 - 40	41 - 47	48 - 55	≥56	%	MEAN WIND SPEED
N													
NNE													
NE													
ENE													
E													
ESE													
SE													
SSE													
S													
SSW													
SW													
WSW													
W													
WNW													
NW													
NNW													
VARBL													
CALM													

TOTAL NUMBER OF OBSERVATIONS _____

USAFETAC FORM JUL 64 0-8-5 OL-A PREVIOUS EDITIONS OF THIS FORM ARE OBSOLETE

SURFACE WINDS

PERCENTAGE FREQUENCY OF WIND DIRECTION AND SPEED (FROM HOURLY OBSERVATIONS)

STATION _____ STATION NAME _____ YEARS _____ MONTH _____

CLASS _____ HOURS (LST) _____

CONDITION _____

SPEED (KNTS) DIR	1 - 3	4 - 6	7 - 10	11 - 16	17 - 21	22 - 27	28 - 33	34 - 40	41 - 47	48 - 55	≥56	%	MEAN WIND SPEED
N	[illegible]	[illegible]	[illegible]									[illegible]	[illegible]
NNE	[illegible]	[illegible]	[illegible]									[illegible]	[illegible]
NE	[illegible]	[illegible]	[illegible]									[illegible]	[illegible]
ENE	[illegible]	[illegible]	[illegible]									[illegible]	[illegible]
E	[illegible]	[illegible]	[illegible]	[illegible]								[illegible]	[illegible]
ESE	[illegible]	[illegible]	[illegible]	[illegible]								[illegible]	[illegible]
SE	[illegible]	[illegible]	[illegible]									[illegible]	[illegible]
SSE	[illegible]	[illegible]	[illegible]									[illegible]	[illegible]
S	[illegible]	[illegible]		[illegible]								[illegible]	[illegible]
SSW	[illegible]	[illegible]										[illegible]	[illegible]
SW	[illegible]											[illegible]	[illegible]
WSW	[illegible]	[illegible]										[illegible]	[illegible]
W	[illegible]	[illegible]	[illegible]									[illegible]	[illegible]
WNW	[illegible]	[illegible]										[illegible]	[illegible]
NW	[illegible]											[illegible]	[illegible]
NNW	[illegible]	[illegible]										[illegible]	[illegible]
VARBL													
CALM												[illegible]	
	[illegible]	[illegible]	[illegible]	[illegible]								[illegible]	[illegible]

TOTAL NUMBER OF OBSERVATIONS _____

USAFETAC FORM JUL 64 0-8-5 OL-A PREVIOUS EDITIONS OF THIS FORM ARE OBSOLETE

SURFACE WINDS

PERCENTAGE FREQUENCY OF WIND DIRECTION AND SPEED (FROM HOURLY OBSERVATIONS)

STATION _____ STATION NAME _____ YEARS _____ MONTH _____

CLASS _____ HOURS (L S T) _____

CONDITION _____

SPEED (KNTS) DIR	1 - 3	4 - 6	7 - 10	11 - 16	17 - 21	22 - 27	28 - 33	34 - 40	41 - 47	48 - 55	≥56	%	MEAN WIND SPEED
N													
NNE													
NE													
ENE													
E													
ESE													
SE													
SSE													
S													
SSW													
SW													
WSW													
W													
WNW													
NW													
NNW													
VARBL													
CALM													

TOTAL NUMBER OF OBSERVATIONS _____

USAFETAC FORM JUL 64 0-8-5 OL-A PREVIOUS EDITIONS OF THIS FORM ARE OBSOLETE

SURFACE WINDS

PERCENTAGE FREQUENCY OF WIND DIRECTION AND SPEED (FROM HOURLY OBSERVATIONS)

STATION _____ STATION NAME _____ YEARS _____ MONTH _____

CLASS _____ HOURS (L S T) _____

CONDITION _____

SPEED (KNTS) DIR.	1 - 3	4 - 6	7 - 10	11 - 16	17 - 21	22 - 27	28 - 33	34 - 40	41 - 47	48 - 55	≥56	%	MEAN WIND SPEED
N													
NNE													
NE													
ENE													
E													
ESE													
SE													
SSE													
S													
SSW													
SW													
WSW													
W													
WNW													
NW													
NNW													
VARBL													
CALM													

TOTAL NUMBER OF OBSERVATIONS _____

USAFETAC FORM JUL 64 0-8-5 (OL-A) PREVIOUS EDITIONS OF THIS FORM ARE OBSOLETE

SURFACE WINDS

PERCENTAGE FREQUENCY OF WIND DIRECTION AND SPEED (FROM HOURLY OBSERVATIONS)

STATION _____ STATION NAME _____ YEARS _____ MONTH _____

CLASS _____ HOURS (L S T) _____

CONDITION _____

SPEED (KNTS) DIR.	1 - 3	4 - 6	7 - 10	11 - 16	17 - 21	22 - 27	28 - 33	34 - 40	41 - 47	48 - 55	≥56	%	MEAN WIND SPEED
N													
NNE													
NE													
ENE													
E													
ESE													
SE													
SSE													
S													
SSW													
SW													
WSW													
W													
WNW													
NW													
NNW													
VARBL													
CALM													

TOTAL NUMBER OF OBSERVATIONS _____

USAFETAC FORM JUL 64 0-8-5 OL-A PREVIOUS EDITIONS OF THIS FORM ARE OBSOLETE

SURFACE WINDS

PERCENTAGE FREQUENCY OF WIND DIRECTION AND SPEED (FROM HOURLY OBSERVATIONS)

STATION _____ STATION NAME _____ YEARS _____ MONTH _____

CLASS _____ HOURS (L S T) _____

CONDITION _____

SPEED (KNTS) DIR.	1 - 3	4 - 6	7 - 10	11 - 16	17 - 21	22 - 27	28 - 33	34 - 40	41 - 47	48 - 55	≥56	%	MEAN WIND SPEED
N	[illegible]	[illegible]	[illegible]									[illegible]	[illegible]
NNE	[illegible]	[illegible]										[illegible]	[illegible]
NE	[illegible]	[illegible]										[illegible]	[illegible]
ENE	[illegible]	[illegible]	[illegible]									[illegible]	[illegible]
E	[illegible]	[illegible]	[illegible]									[illegible]	[illegible]
ESE	[illegible]	[illegible]										[illegible]	[illegible]
SE	[illegible]	[illegible]	[illegible]									[illegible]	[illegible]
SSE	[illegible]	[illegible]	[illegible]									[illegible]	[illegible]
S	[illegible]	[illegible]	[illegible]									[illegible]	[illegible]
SSW	[illegible]	[illegible]		[illegible]								[illegible]	[illegible]
SW		[illegible]										[illegible]	[illegible]
WSW	[illegible]	[illegible]										[illegible]	[illegible]
W	[illegible]	[illegible]	[illegible]									[illegible]	[illegible]
WNW	[illegible]	[illegible]	[illegible]	[illegible]								[illegible]	[illegible]
NW	[illegible]	[illegible]	[illegible]									[illegible]	[illegible]
NNW	[illegible]	[illegible]	[illegible]	[illegible]								[illegible]	[illegible]
VARBL													
CALM												[illegible]	
	[illegible]	[illegible]	[illegible]	[illegible]								[illegible]	[illegible]

TOTAL NUMBER OF OBSERVATIONS _____ [illegible]

USAFETAC FORM JUL 64 0-8-5 OL-A PREVIOUS EDITIONS OF THIS FORM ARE OBSOLETE

SURFACE WINDS

PERCENTAGE FREQUENCY OF WIND DIRECTION AND SPEED (FROM HOURLY OBSERVATIONS)

STATION _____ STATION NAME _____ YEARS _____ MONTH _____

CLASS _____ HOURS (L S T) _____

CONDITION _____

SPEED (KNTS) DIR.	1 - 3	4 - 6	7 - 10	11 - 16	17 - 21	22 - 27	28 - 33	34 - 40	41 - 47	48 - 55	≥56	%	MEAN WIND SPEED
N													
NNE													
NE													
ENE													
E													
ESE													
SE													
SSE													
S													
SSW													
SW													
WSW													
W													
WNW													
NW													
NNW													
VARBL													
CALM													

TOTAL NUMBER OF OBSERVATIONS _____

USAFETAC FORM JUL 64 0-8-5 OL-A PREVIOUS EDITIONS OF THIS FORM ARE OBSOLETE

SURFACE WINDS

PERCENTAGE FREQUENCY OF WIND DIRECTION AND SPEED (FROM HOURLY OBSERVATIONS)

STATION _____ STATION NAME _____ YEARS _____ MONTH _____

CLASS _____ HOURS (L S T) _____

CONDITION _____

SPEED (KNTS) DIR.	1 - 3	4 - 6	7 - 10	11 - 16	17 - 21	22 - 27	28 - 33	34 - 40	41 - 47	48 - 55	≥56	%	MEAN WIND SPEED
N	[illegible]	[illegible]	[illegible]	[illegible]								[illegible]	[illegible]
NNE	[illegible]	[illegible]	[illegible]	[illegible]								[illegible]	[illegible]
NE	[illegible]	[illegible]	[illegible]									[illegible]	[illegible]
ENE	[illegible]	[illegible]	[illegible]									[illegible]	[illegible]
E	[illegible]	[illegible]	[illegible]	[illegible]								[illegible]	[illegible]
ESE	[illegible]	[illegible]	[illegible]	[illegible]								[illegible]	[illegible]
SE	[illegible]	[illegible]	[illegible]	[illegible]								[illegible]	[illegible]
SSE	[illegible]	[illegible]	[illegible]	[illegible]								[illegible]	[illegible]
S	[illegible]	[illegible]	[illegible]	[illegible]								[illegible]	[illegible]
SSW	[illegible]	[illegible]	[illegible]									[illegible]	[illegible]
SW	[illegible]	[illegible]	[illegible]	[illegible]								[illegible]	[illegible]
WSW	[illegible]	[illegible]	[illegible]									[illegible]	[illegible]
W	[illegible]	[illegible]	[illegible]	[illegible]								[illegible]	[illegible]
WNW	[illegible]	[illegible]	[illegible]	[illegible]								[illegible]	[illegible]
NW	[illegible]	[illegible]	[illegible]	[illegible]								[illegible]	[illegible]
NNW	[illegible]	[illegible]	[illegible]	[illegible]								[illegible]	[illegible]
VARBL													
CALM												11.2	
	[illegible]	[illegible]	[illegible]	[illegible]								[illegible]	[illegible]

TOTAL NUMBER OF OBSERVATIONS _____

USAFETAC FORM JUL 64 0-8-5 (OL-A) PREVIOUS EDITIONS OF THIS FORM ARE OBSOLETE

SURFACE WINDS

PERCENTAGE FREQUENCY OF WIND DIRECTION AND SPEED (FROM HOURLY OBSERVATIONS)

STATION _____ STATION NAME _____ YEARS _____ MONTH _____

CLASS _____ HOURS (L S T) _____

CONDITION _____

SPEED (KNTS) DIR.	1 - 3	4 - 6	7 - 10	11 - 16	17 - 21	22 - 27	28 - 33	34 - 40	41 - 47	48 - 55	≥ 56	%	MEAN WIND SPEED
N	[illegible]	[illegible]	[illegible]	[illegible]								[illegible]	[illegible]
NNE	[illegible]	[illegible]	[illegible]									[illegible]	[illegible]
NE	[illegible]	[illegible]	[illegible]									[illegible]	[illegible]
ENE	[illegible]	[illegible]	[illegible]	[illegible]								[illegible]	[illegible]
E	[illegible]	[illegible]	[illegible]	[illegible]								[illegible]	[illegible]
ESE	[illegible]	[illegible]	[illegible]									[illegible]	[illegible]
SE	[illegible]	[illegible]	[illegible]									[illegible]	[illegible]
SSE	[illegible]	[illegible]	[illegible]									[illegible]	[illegible]
S	[illegible]	[illegible]	[illegible]									[illegible]	[illegible]
SSW	[illegible]	[illegible]	[illegible]	[illegible]								[illegible]	[illegible]
SW	[illegible]	[illegible]	[illegible]									[illegible]	[illegible]
WSW	[illegible]	[illegible]	[illegible]									[illegible]	[illegible]
W	[illegible]	[illegible]	[illegible]	[illegible]								[illegible]	[illegible]
WNW	[illegible]	[illegible]	[illegible]	[illegible]								[illegible]	[illegible]
NW	[illegible]	[illegible]	[illegible]	[illegible]								[illegible]	[illegible]
NNW	[illegible]	[illegible]	[illegible]	[illegible]	[illegible]							[illegible]	[illegible]
VARBL													
CALM												[illegible]	
	[illegible]	[illegible]	[illegible]	[illegible]	[illegible]							[illegible]	[illegible]

TOTAL NUMBER OF OBSERVATIONS [illegible]

USAFETAC FORM JUL 64 0-8-5 (OL-A) PREVIOUS EDITIONS OF THIS FORM ARE OBSOLETE

SURFACE WINDS

PERCENTAGE FREQUENCY OF WIND DIRECTION AND SPEED (FROM HOURLY OBSERVATIONS)

STATION _____ STATION NAME _____ YEARS _____ MONTH _____

CLASS _____ HOURS (L S T) _____

CONDITION _____

SPEED (KNTS) DIR	1 - 3	4 - 6	7 - 10	11 - 16	17 - 21	22 - 27	28 - 33	34 - 40	41 - 47	48 - 55	≥56	%	MEAN WIND SPEED
N													
NNE													
NE													
ENE													
E													
ESE													
SE													
SSE													
S													
SSW													
SW													
WSW													
W													
WNW													
NW													
NNW													
VARBL													
CALM													

TOTAL NUMBER OF OBSERVATIONS _____

USAFETAC FORM JUL 64 0-8-5 OL-A PREVIOUS EDITIONS OF THIS FORM ARE OBSOLETE

SURFACE WINDS

PERCENTAGE FREQUENCY OF WIND DIRECTION AND SPEED (FROM HOURLY OBSERVATIONS)

STATION _____ STATION NAME _____ YEARS _____ MONTH _____

CLASS _____ HOURS (L S T) _____

CONDITION _____

SPEED (KNTS) DIR	1 - 3	4 - 6	7 - 10	11 - 16	17 - 21	22 - 27	28 - 33	34 - 40	41 - 47	48 - 55	≥56	%	MEAN WIND SPEED
N													
NNE													
NE													
ENE													
E													
ESE													
SE													
SSE													
S													
SSW													
SW													
WSW													
W													
WNW													
NW													
NNW													
VARBL													
CALM													

TOTAL NUMBER OF OBSERVATIONS _____

USAFETAC FORM JUL 64 0-8-5 OL-A PREVIOUS EDITIONS OF THIS FORM ARE OBSOLETE

SURFACE WINDS

PERCENTAGE FREQUENCY OF WIND DIRECTION AND SPEED (FROM HOURLY OBSERVATIONS)

STATION _____ STATION NAME _____ YEARS _____ MONTH _____

CLASS _____ HOURS (L S T) _____

CONDITION _____

SPEED KNTS: DIR	1 - 3	4 - 6	7 - 10	11 - 16	17 - 21	22 - 27	28 - 33	34 - 40	41 - 47	48 - 55	≥56	%	MEAN WIND SPEED
N													
NNE													
NE													
ENE													
E													
ESE													
SE													
SSE													
S													
SSW													
SW													
WSW													
W													
WNW													
NW													
NNW													
VARBL													
CALM													

TOTAL NUMBER OF OBSERVATIONS _____

USAFETAC FORM JUL 64 3-8-5 OLC-A PREVIOUS EDITIONS OF THIS FORM ARE OBSOLETE

SURFACE WINDS

PERCENTAGE FREQUENCY OF WIND DIRECTION AND SPEED (FROM HOURLY OBSERVATIONS)

STATION _____ STATION NAME _____ YEARS _____ MONTH _____

CLASS _____ HOURS (L S T) _____

CONDITION _____

SPEED KNTS / DIR	1 - 3	4 - 6	7 - 10	11 - 16	17 - 21	22 - 27	28 - 33	34 - 40	41 - 47	48 - 55	≥56	%	MEAN WIND SPEED
N													
NNE													
NE													
ENE													
E													
ESE													
SE													
SSE													
S													
SSW													
SW													
WSW													
W													
WNW													
NW													
NNW													
VARBL													
CALM													

TOTAL NUMBER OF OBSERVATIONS _____

USAFETAC FORM JUL 64 0-R-5 OLD-A PREVIOUS EDITIONS OF THIS FORM ARE OBSOLETE

SURFACE WINDS

PERCENTAGE FREQUENCY OF WIND DIRECTION AND SPEED (FROM HOURLY OBSERVATIONS)

STATION STATION NAME YEARS MONTH

CLASS HOURS (L S T)

CONDITION

SPEED KNTS DIR	1 - 3	4 - 6	7 - 10	11 - 16	17 - 21	22 - 27	28 - 33	34 - 40	41 - 47	48 - 55	≥ 56	%	MEAN WIND SPEED
N													
NNE													
NE													
ENE													
E													
ESE													
SE													
SSE													
S													
SSW													
SW													
WSW													
W													
WNW													
NW													
NNW													
VARBL													
CALM													

TOTAL NUMBER OF OBSERVATIONS

USAFETAC FORM JUL 64 3-R-E-C-L-A PREVIOUS EDITIONS OF THIS FORM ARE OBSOLETE

SURFACE WINDS

PERCENTAGE FREQUENCY OF WIND
DIRECTION AND SPEED
(FROM HOURLY OBSERVATIONS)

STATION _____ STATION NAME _____ YEARS _____ MONTH _____

CLASS _____ HOURS (L S T) _____

CONDITION _____

SPEED KNTS DIR	1 - 3	4 - 6	7 - 10	11 - 16	17 - 21	22 - 27	28 - 33	34 - 40	41 - 47	48 - 55	≥56	%	MEAN WIND SPEED
N													
NNE													
NE													
ENE													
E													
ESE													
SE													
SSE													
S													
SSW													
SW													
WSW													
W													
WNW													
NW													
NNW													
VARBL													
CALM													

TOTAL NUMBER OF OBSERVATIONS _____

USAFETAC FORM JUL 64 0-8-5 OL-A PREVIOUS EDITIONS OF THIS FORM ARE OBSOLETE

SURFACE WINDS

PERCENTAGE FREQUENCY OF WIND DIRECTION AND SPEED (FROM HOURLY OBSERVATIONS)

STATION _____ STATION NAME _____ YEARS _____ MONTH _____

CLASS _____ HOURS (L S T) _____

CONDITION _____

SPEED (KNTS) DIR.	1 - 3	4 - 6	7 - 10	11 - 16	17 - 21	22 - 27	28 - 33	34 - 40	41 - 47	48 - 55	≥56	%	MEAN WIND SPEED
N													
NNE													
NE													
ENE													
E													
ESE													
SE													
SSE													
S													
SSW													
SW													
WSW													
W													
WNW													
NW													
NNW													
VARBL													
CALM													

TOTAL NUMBER OF OBSERVATIONS _____

USAFETAC FORM JUL 64 0-8-5 OL-A PREVIOUS EDITIONS OF THIS FORM ARE OBSOLETE

SURFACE WINDS

PERCENTAGE FREQUENCY OF WIND DIRECTION AND SPEED (FROM HOURLY OBSERVATIONS)

STATION _____ STATION NAME _____ YEARS _____ MONTH _____

CLASS _____ HOURS (L S T) _____

CONDITION _____

SPEED (KNTS) DIR	1 - 3	4 - 6	7 - 10	11 - 16	17 - 21	22 - 27	28 - 33	34 - 40	41 - 47	48 - 55	≥ 56	%	MEAN WIND SPEED
N													
NNE													
NE													
ENE													
E													
ESE													
SE													
SSE													
S													
SSW													
SW													
WSW													
W													
WNW													
NW													
NNW													
VARBL													
CALM													

TOTAL NUMBER OF OBSERVATIONS _____

USAFETAC FORM JUL 64 5-R-5 OL-A PREVIOUS EDITIONS OF THIS FORM ARE OBSOLETE

SURFACE WINDS

PERCENTAGE FREQUENCY OF WIND DIRECTION AND SPEED (FROM HOURLY OBSERVATIONS)

STATION _____ STATION NAME _____ YEARS _____ MONTH _____

CLASS _____ HOURS (L S T) _____

CONDITION _____

SPEED (KNTS) DIR	1 - 3	4 - 6	7 - 10	11 - 16	17 - 21	22 - 27	28 - 33	34 - 40	41 - 47	48 - 55	≥56	%	MEAN WIND SPEED
N													
NNE													
NE													
ENE													
E													
ESE													
SE													
SSE													
S													
SSW													
SW													
WSW													
W													
WNW													
NW													
NNW													
VARBL													
CALM													

TOTAL NUMBER OF OBSERVATIONS _____

USAFETAC FORM 0-8-5 (OL-A) JUL 64 PREVIOUS EDITIONS OF THIS FORM ARE OBSOLETE

SURFACE WINDS

PERCENTAGE FREQUENCY OF WIND DIRECTION AND SPEED (FROM HOURLY OBSERVATIONS)

STATION _____ STATION NAME _____ YEARS _____ MONTH _____

CLASS _____ HOURS (L S T) _____

CONDITION _____

SPEED KNTS DIR	1 - 3	4 - 6	7 - 10	11 - 16	17 - 21	22 - 27	28 - 33	34 - 40	41 - 47	48 - 55	≥56	%	MEAN WIND SPEED
N													
NNE													
NE													
ENE													
E													
ESE													
SE													
SSE													
S													
SSW													
SW													
WSW													
W													
WNW													
NW													
NNW													
VARBL													
CALM													

TOTAL NUMBER OF OBSERVATIONS _____

USAFETAC FORM JUL 64 0-8-5 OL-A PREVIOUS EDITIONS OF THIS FORM ARE OBSOLETE

SURFACE WINDS

PERCENTAGE FREQUENCY OF WIND DIRECTION AND SPEED (FROM HOURLY OBSERVATIONS)

STATION _____ STATION NAME _____ YEARS _____ MONTH _____

CLASS _____ HOURS (L S T) _____

CONDITION _____

SPEED (KNTS) DIR.	1 - 3	4 - 6	7 - 10	11 - 16	17 - 21	22 - 27	28 - 33	34 - 40	41 - 47	48 - 55	≥56	%	MEAN WIND SPEED
N													
NNE													
NE													
ENE													
E													
ESE													
SE													
SSE													
S													
SSW													
SW													
WSW													
W													
WNW													
NW													
NNW													
VARBL													
CALM													

TOTAL NUMBER OF OBSERVATIONS _____

USAFETAC FORM JUL 84 0-8-5 OL-A PREVIOUS EDITIONS OF THIS FORM ARE OBSOLETE

SURFACE WINDS

PERCENTAGE FREQUENCY OF WIND DIRECTION AND SPEED (FROM HOURLY OBSERVATIONS)

STATION | STATION NAME | YEARS | MONTH

CLASS | HOURS (L S T)

CONDITION

SPEED (KNTS) DIR.	1 - 3	4 - 6	7 - 10	11 - 16	17 - 21	22 - 27	28 - 33	34 - 40	41 - 47	48 - 55	≥56	%	MEAN WIND SPEED
N													
NNE													
NE													
ENE													
E													
ESE													
SE													
SSE													
S													
SSW													
SW													
WSW													
W													
WNW													
NW													
NNW													
VARBL													
CALM													

TOTAL NUMBER OF OBSERVATIONS

USAFETAC FORM JUL 64 0-8-5 OL-A PREVIOUS EDITIONS OF THIS FORM ARE OBSOLETE

SURFACE WINDS

PERCENTAGE FREQUENCY OF WIND DIRECTION AND SPEED (FROM HOURLY OBSERVATIONS)

STATION _____ STATION NAME _____ YEARS _____ MONTH _____

CLASS _____ HOURS (L S T) _____

CONDITION _____

SPEED (KNTS) DIR.	1 - 3	4 - 6	7 - 10	11 - 16	17 - 21	22 - 27	28 - 33	34 - 40	41 - 47	48 - 55	≥56	%	MEAN WIND SPEED
N													
NNE													
NE													
ENE													
E													
ESE													
SE													
SSE													
S													
SSW													
SW													
WSW													
W													
WNW													
NW													
NNW													
VARBL													
CALM													

TOTAL NUMBER OF OBSERVATIONS _____

USAFETAC FORM JUL 64 0-8-5 (OL-A) PREVIOUS EDITIONS OF THIS FORM ARE OBSOLETE

SURFACE WINDS

PERCENTAGE FREQUENCY OF WIND DIRECTION AND SPEED (FROM HOURLY OBSERVATIONS)

STATION _____ STATION NAME _____ YEARS _____ MONTH _____

CLASS _____ HOURS (L S T) _____

CONDITION _____

SPEED (KNTS) DIR.	1 - 3	4 - 6	7 - 10	11 - 16	17 - 21	22 - 27	28 - 33	34 - 40	41 - 47	48 - 55	≥56	%	MEAN WIND SPEED
N													
NNE													
NE													
ENE													
E													
ESE													
SE													
SSE													
S													
SSW													
SW													
WSW													
W													
WNW													
NW													
NNW													
VARBL													
CALM													

TOTAL NUMBER OF OBSERVATIONS _____

USAFETAC FORM JUL 64 0-8-5 (DL-A) PREVIOUS EDITIONS OF THIS FORM ARE OBSOLETE

SURFACE WINDS

PERCENTAGE FREQUENCY OF WIND DIRECTION AND SPEED (FROM HOURLY OBSERVATIONS)

STATION _____ STATION NAME _____ YEARS _____ MONTH _____

CLASS _____ HOURS (L S T) _____

CONDITION _____

SPEED KNTS DIR	1 - 3	4 - 6	7 - 10	11 - 16	17 - 21	22 - 27	28 - 33	34 - 40	41 - 47	48 - 55	≥ 56	%	MEAN WIND SPEED
N													
NNE													
NE													
ENE													
E													
ESE													
SE													
SSE													
S													
SSW													
SW													
WSW													
W													
WNW													
NW													
NNW													
VARBL													
CALM													

TOTAL NUMBER OF OBSERVATIONS _____

USAFETAC FORM JUL 66 0-8-5 OL-A PREVIOUS EDITIONS OF THIS FORM ARE OBSOLETE

SURFACE WINDS

PERCENTAGE FREQUENCY OF WIND DIRECTION AND SPEED (FROM HOURLY OBSERVATIONS)

STATION _____ STATION NAME _____ YEARS _____ MONTH _____

CLASS _____ HOURS (LST) _____

CONDITION _____

SPEED (KNTS) DIR	1 - 3	4 - 6	7 - 10	11 - 16	17 - 21	22 - 27	28 - 33	34 - 40	41 - 47	48 - 55	≥ 56	%	MEAN WIND SPEED
N													
NNE													
NE													
ENE													
E													
ESE													
SE													
SSE													
S													
SSW													
SW													
WSW													
W													
WNW													
NW													
NNW													
VARBL													
CALM													

TOTAL NUMBER OF OBSERVATIONS _____

USAFETAC FORM JUL 64 0-8-5 OL-A PREVIOUS EDITIONS OF THIS FORM ARE OBSOLETE

SURFACE WINDS

PERCENTAGE FREQUENCY OF WIND DIRECTION AND SPEED (FROM HOURLY OBSERVATIONS)

STATION _____ STATION NAME _____ YEARS _____ MONTH _____

CLASS _____ HOURS (L S T) _____

CONDITION _____

SPEED KNTS DIR	1 - 3	4 - 6	7 - 10	11 - 16	17 - 21	22 - 27	28 - 33	34 - 40	41 - 47	48 - 55	≥ 56	%	MEAN WIND SPEED
N													
NNE													
NE													
ENE													
E													
ESE													
SE													
SSE													
S													
SSW													
SW													
WSW													
W													
WNW													
NW													
NNW													
VARBL													
CALM													

TOTAL NUMBER OF OBSERVATIONS _____

USAFETAC FORM JUL 64 0-8-5 OL-A PREVIOUS EDITIONS OF THIS FORM ARE OBSOLETE

SURFACE WINDS

PERCENTAGE FREQUENCY OF WIND DIRECTION AND SPEED (FROM HOURLY OBSERVATIONS)

STATION _____ STATION NAME _____ YEARS _____ MONTH _____

CLASS _____ HOURS (L S T) _____

CONDITION _____

SPEED KNTS DIR	1 - 3	4 - 6	7 - 10	11 - 16	17 - 21	22 - 27	28 - 33	34 - 40	41 - 47	48 - 55	≥ 56	%	MEAN WIND SPEED
N													
NNE													
NE													
ENE													
E													
ESE													
SE													
SSE													
S													
SSW													
SW													
WSW													
W													
WNW													
NW													
NNW													
VARBL													
CALM													

TOTAL NUMBER OF OBSERVATIONS _____

USAFETAC FORM JUL 64 0-1-A PREVIOUS EDITIONS OF THIS FORM ARE OBSOLETE

SURFACE WINDS

PERCENTAGE FREQUENCY OF WIND
DIRECTION AND SPEED
(FROM HOURLY OBSERVATIONS)

STATION STATION NAME YEARS MONTH

CLASS HOURS (L.S.T.)

CONDITION

SPEED KNTS DIR	1 - 3	4 - 6	7 - 10	11 - 16	17 - 21	22 - 27	28 - 33	34 - 40	41 - 47	48 - 55	≥56	%	MEAN WIND SPEED
N													
NNE													
NE													
ENE													
E													
ESE													
SE													
SSE													
S													
SSW													
SW													
WSW													
W													
WNW													
NW													
NNW													
VARBL													
CALM													

TOTAL NUMBER OF OBSERVATIONS

USAFETAC FORM [illegible] PREVIOUS EDITIONS OF THIS FORM ARE OBSOLETE

SURFACE WINDS

PERCENTAGE FREQUENCY OF WIND DIRECTION AND SPEED (FROM HOURLY OBSERVATIONS)

STATION _____ STATION NAME _____ YEARS _____ MONTH _____

CLASS _____ HOURS (L S T) _____

CONDITION _____

SPEED (KNTS) DIR	1 - 3	4 - 6	7 - 10	11 - 16	17 - 21	22 - 27	28 - 33	34 - 40	41 - 47	48 - 55	≥ 56	%	MEAN WIND SPEED
N													
NNE													
NE													
ENE													
E													
ESE													
SE													
SSE													
S													
SSW													
SW													
WSW													
W													
WNW													
NW													
NNW													
VARBL													
CALM													

TOTAL NUMBER OF OBSERVATIONS _____

USAFETAC FORM JUL 64 5964 (CL-A) PREVIOUS EDITIONS OF THIS FORM ARE OBSOLETE

SURFACE WINDS

PERCENTAGE FREQUENCY OF WIND DIRECTION AND SPEED (FROM HOURLY OBSERVATIONS)

STATION _____ STATION NAME _____ YEARS _____ MONTH _____

CLASS _____ HOURS (L S T) _____

CONDITION _____

SPEED (KNTS) / DIR.	1 - 3	4 - 6	7 - 10	11 - 16	17 - 21	22 - 27	28 - 33	34 - 40	41 - 47	48 - 55	≥ 56	%	MEAN WIND SPEED
N													
NNE													
NE													
ENE													
E													
ESE													
SE													
SSE													
S													
SSW													
SW													
WSW													
W													
WNW													
NW													
NNW													
VARBL													
CALM													

TOTAL NUMBER OF OBSERVATIONS _____

USAFETAC FORM JUL 64 GR-5 OL-A PREVIOUS EDITIONS OF THIS FORM ARE OBSOLETE

SURFACE WINDS

PERCENTAGE FREQUENCY OF WIND DIRECTION AND SPEED (FROM HOURLY OBSERVATIONS)

STATION _____ STATION NAME _____ YEARS _____ MONTH _____

CLASS _____ HOURS (L S T) _____

CONDITION _____

SPEED (KNTS) DIR	1 - 3	4 - 6	7 - 10	11 - 16	17 - 21	22 - 27	28 - 33	34 - 40	41 - 47	48 - 55	≥56	%	MEAN WIND SPEED
N													
NNE													
NE													
ENE													
E													
ESE													
SE													
SSE													
S													
SSW													
SW													
WSW													
W													
WNW													
NW													
NNW													
VARBL													
CALM													

TOTAL NUMBER OF OBSERVATIONS _____

USAFETAC FORM 0-8-5 OL-A PREVIOUS EDITIONS OF THIS FORM ARE OBSOLETE
JUL 64

SURFACE WINDS

PERCENTAGE FREQUENCY OF WIND DIRECTION AND SPEED (FROM HOURLY OBSERVATIONS)

STATION _____ STATION NAME _____ YEARS _____ MONTH _____

CLASS _____ HOURS _____

CONDITION _____

SPEED (KNTS) DIR.	1 - 3	4 - 6	7 - 10	11 - 16	17 - 21	22 - 27	28 - 33	34 - 40	41 - 47	48 - 55	≥56	%	MEAN WIND SPEED
N													
NNE													
NE													
ENE													
E													
ESE													
SE													
SSE													
S													
SSW													
SW													
WSW													
W													
WNW													
NW													
NNW													
VARBL													
CALM													

TOTAL NUMBER OF OBSERVATIONS _____

USAFETAC FORM JUL 64 0-8-5 OL-A PREVIOUS EDITIONS OF THIS FORM ARE OBSOLETE

SURFACE WINDS

PERCENTAGE FREQUENCY OF WIND DIRECTION AND SPEED (FROM HOURLY OBSERVATIONS)

STATION _____ STATION NAME _____ YEARS _____ MONTH _____

CLASS _____ HOURS (L S T) _____

CONDITION _____

SPEED (KNTS) DIR	1 - 3	4 - 6	7 - 10	11 - 16	17 - 21	22 - 27	28 - 33	34 - 40	41 - 47	48 - 55	≥56	%	MEAN WIND SPEED
N													
NNE													
NE													
ENE													
E													
ESE													
SE													
SSE													
S													
SSW													
SW													
WSW													
W													
WNW													
NW													
NNW													
VARBL													
CALM													

TOTAL NUMBER OF OBSERVATIONS _____

USAFETAC FORM JUL 66 0-8-5 OL-A PREVIOUS EDITIONS OF THIS FORM ARE OBSOLETE

U S AIR FORCE
ENVIRONMENTAL TECHNICAL
APPLICATIONS CENTER

PART D CEILING VERSUS VISIBILITY

This summary is a bivariate percentage frequency distribution by classes of ceiling from zero to equal to or greater than 20,000 feet and as a separate class "no ceiling", versus visibility in 16 classes from zero to equal to or greater than 10 miles. Data are derived from hourly observations, and three sets of tables are presented as follows:

1. Annual - all years and all hours combined
2. By month - all years and all hours combined
3. By month - by standard 3-hour groups

Due to the cumulative nature of this presentation, it is possible to determine the percentage frequency of occurrence for any given limit of ceiling or visibility separately, or in combination of ceiling and visibility. The totals progress to the right and downward. Ceiling may be determined independently by referring to totals in the extreme right hand column. Also, visibility may be determined independently by reference to the horizontal row of totals at the bottom of the page. The percentage frequency for which the station was meeting or exceeding any given set of minima may be determined from the figure at the intersection of the appropriate ceiling column and visibility row. Several examples in the use of these tables are shown on pages 2 and 3 below.

U. S. Weather Bureau and Navy stations did not report ceilings within the range 10,000 feet and higher prior to January 1949. Summaries prepared from data for these stations using the earlier period and data subsequent to January 1949 will be modified to limit ceilings to 10,000 feet. Short periods of record prior to 1949 for these stations will be eliminated from the summary. For Air Force stations, the "no ceiling" category includes clear and scattered conditions, and ceilings above 20,000 feet for period through June 1948. Beginning in July 1948 for Air Force stations and January 1949 for USWB and U. S. Navy stations the "no ceiling" category consists of observations with less than 6/10 total sky cover and those cases where total sky cover is 6/10 or more, but not more than 1/2 of the sky cover is opaque.

Beginning in January 1968, METAR stations report visibilities to 6 miles and then greater than 6 miles. Thus, for METAR stations, the category equal to or greater than 10 miles is not printed in the tables, unless the summary was for a period ending before January 1968.

Continued on Reverse Side

D

EXAMPLES FOR USE OF CEILING VERSUS VISIBILITY TABLES IN THIS TABULATION

CEILING (FEET)	VISIBILITY (STATUTE MILES) ≥ 10	≥ 6	≥ 5	≥ 4	≥ 3	≥ 2½	≥ 2	≥ 1½	≥ 1¼	≥ 1	≥ ¾	≥ ½	≥ ½	≥ 5/16	≥ ¼	≥ 0
NO CEILING																
≥ 1800																
≥ 1500					91.0											92.6
≥ 1200																
≥ 1000																
≥ 900																
≥ 800																
≥ 700																
≥ 600																
≥ 500										97.4						98.1
≥ 400																
≥ 300																
≥ 200																
≥ 100																
≥ 0					95.4		96.9			98.3						100.0

EXAMPLE # 1 Read ceiling values independently of visibility under column at right headed ≥ 0. For instance, from the table: Ceiling ≥ 1500 feet = 92.6%.
Ceiling ≥ 500 feet = 98.1%.

EXAMPLE # 2 Read visibilities independently of ceilings on bottom line opposite ≥ 0. From the table:
Visibility ≥ 3 miles = 95.4%.
Visibility ≥ 2 miles = 96.9%.
Visibility ≥ 1 mile = 98.3%.

EXAMPLE # 3 To obtain combinations of ceiling with visibility, read figure at intersection of the two categories; i.e.: Ceiling ≥ 1500 feet with visibility ≥ 3 miles = 91.0%.

ADDITIONAL EXAMPLES

EXAMPLE # 4 Values below minimums stated in the table may be obtained by subtracting the value given in the table from 100%.
Thus, to obtain the percentage of observations with ceiling < 1500 feet and/or visibility < 3 miles, subtract the value read from the table at the intersection, which is 91.0, from 100.0. The answer 9.0 is the percentage of observations with ceiling < 1500 feet and/or visibility < 3 miles.

Likewise, the percentage of observations with ceiling < 500 feet and/or visibility < 1 mile is 2.6, obtained by subtracting 97.4 from 100.0.

EXAMPLE # 5 To find the percentage of observations falling within the two categories given in example above, subtract the value read from the table for the first set of limits from the value in the table for the second set of limits. The difference will be the percentage of observations meeting the lower set of limits, but not meeting the higher set of limits.

The value 91.0 read from the table at the intersection of ≥ 1500 feet with ≥ 3 miles, subtracted from 97.4 read from the table at the intersection of ≥ 500 feet with ≥ 1 mile is equal to 6.4%. Thus; 6.4 percent of the observations meet the criteria: "ceiling ≥ 500 feet with visibility ≥ 1 mile, but < 3 miles; or ceiling ≥ 500 feet, but < 1500 feet with visibility ≥ 1 mile."

Since these tabulations are prepared in several ways including by month, by 3-hour groups it is possible to determine diurnal variations of ceiling and visibility limits as well as probabilities of various ceiling-visibility combinations.

The low counts in column ≥ 10 results from local reporting procedures i.e., rarely does the observation contain visibilities greater than 7 miles even though visibilities ≥ 7 miles are quite common. Therefore, these low counts in the ≥ 10 column have little statistical significance and should not be used.

CEILING VERSUS VISIBILITY

STATION _____ STATION NAME _____ YEARS _____ MONTH _____

HOURS (L.S.T.) _____

PERCENTAGE FREQUENCY OF OCCURRENCE
(FROM HOURLY OBSERVATIONS)

CEILING FEET	VISIBILITY STATUTE MILES															
	≥ 10	≥6	≥5	≥4	≥3	≥2½	≥2	≥1½	≥1¼	≥1	≥¾	≥⅝	≥½	≥5/16	≥¼	≥0
UNLIMITED	•	•	•	•	•	•	•	•	•	•	•	•	•	•	•	•
≥ 20000	•	•	•	•	•	•	•	•	•	•	•	•	•	•	•	•
≥ 15000	•	•	•	•	•	•	•	•	•	•	•	•	•	•	•	•
≥ 10000	•	•	•	•	•	•	•	•	•	•	•	•	•	•	•	•
≥ 8000	•	•	•	•	•	•	•	•	•	•	•	•	•	•	•	•
≥ 6000	•	•	•	•	•	•	•	•	•	•	•	•	•	•	•	•
≥ 5000	•	•	•	•	•	•	•	•	•	•	•	•	•	•	•	•
≥ 4500	•	•	•	•	•	•	•	•	•	•	•	•	•	•	•	•
≥ 4000	•	•	•	•	•	•	•	•	•	•	•	•	•	•	•	•
≥ 3500	•	•	•	•	•	•	•	•	•	•	•	•	•	•	•	•
≥ 3000	•	•	•	•	•	•	•	•	•	•	•	•	•	•	•	•
≥ 2500	•	•	•	•	•	•	•	•	•	•	•	•	•	•	•	•
≥ 2000	•	•	•	•	•	•	•	•	•	•	•	•	•	•	•	•
≥ 1800	•	•	•	•	•	•	•	•	•	•	•	•	•	•	•	•
≥ 1500	•	•	•	•	•	•	•	•	•	•	•	•	•	•	•	•
≥ 1200	•	•	•	•	•	•	•	•	•	•	•	•	•	•	•	•
≥ 1000	•	•	•	•	•	•	•	•	•	•	•	•	•	•	•	•
≥ 900	•	•	•	•	•	•	•	•	•	•	•	•	•	•	•	•
≥ 800	•	•	•	•	•	•	•	•	•	•	•	•	•	•	•	•
≥ 700	•	•	•	•	•	•	•	•	•	•	•	•	•	•	•	•
≥ 600	•	•	•	•	•	•	•	•	•	•	•	•	•	•	•	•
≥ 500	•	•	•	•	•	•	•	•	•	•	•	•	•	•	•	•
≥ 400	•	•	•	•	•	•	•	•	•	•	•	•	•	•	•	•
≥ 300	•	•	•	•	•	•	•	•	•	•	•	•	•	•	•	•
≥ 200	•	•	•	•	•	•	•	•	•	•	•	•	•	•	•	•
≥ 100	•	•	•	•	•	•	•	•	•	•	•	•	•	•	•	•
≥ 0	•	•	•	•	•	•	•	•	•	•	•	•	•	•	•	•

TOTAL NUMBER OF OBSERVATIONS _____

USAF ETAC FORM JUL 64 0-14-5 (OL A) PREVIOUS EDITIONS OF THIS FORM ARE OBSOLETE

CEILING VERSUS VISIBILITY

STATION	STATION NAME	YEARS	MONTH

HOURS (L.S.T.)

PERCENTAGE FREQUENCY OF OCCURRENCE
(FROM HOURLY OBSERVATIONS)

CEILING (FEET)	VISIBILITY (STATUTE MILES)															
	≥ [illegible]	≥ 6	≥ 5	≥ 4	≥ 3	≥ 2½	≥ 2	≥ 1½	≥ 1¼	≥ 1	≥ ¾	≥ ⅝	≥ ½	≥ 5/16	≥ ¼	≥ [illegible]
[illegible]	[illegible]	[illegible]	[illegible]	[illegible]	[illegible]	[illegible]	[illegible]	[illegible]	[illegible]	[illegible]	[illegible]	[illegible]	[illegible]	[illegible]	[illegible]	[illegible]
[illegible]	[illegible]	[illegible]	[illegible]	[illegible]	[illegible]	[illegible]	[illegible]	[illegible]	[illegible]	[illegible]	[illegible]	[illegible]	[illegible]	[illegible]	[illegible]	[illegible]
[illegible]	[illegible]	[illegible]	[illegible]	[illegible]	[illegible]	[illegible]	[illegible]	[illegible]	[illegible]	[illegible]	[illegible]	[illegible]	[illegible]	[illegible]	[illegible]	[illegible]
[illegible]	[illegible]	[illegible]	[illegible]	[illegible]	[illegible]	[illegible]	[illegible]	[illegible]	[illegible]	[illegible]	[illegible]	[illegible]	[illegible]	[illegible]	[illegible]	[illegible]
[illegible]	[illegible]	[illegible]	[illegible]	[illegible]	[illegible]	[illegible]	[illegible]	[illegible]	[illegible]	[illegible]	[illegible]	[illegible]	[illegible]	[illegible]	[illegible]	[illegible]
[illegible]	[illegible]	[illegible]	[illegible]	[illegible]	[illegible]	[illegible]	[illegible]	[illegible]	[illegible]	[illegible]	[illegible]	[illegible]	[illegible]	[illegible]	[illegible]	[illegible]
[illegible]	[illegible]	[illegible]	[illegible]	[illegible]	[illegible]	[illegible]	[illegible]	[illegible]	[illegible]	[illegible]	[illegible]	[illegible]	[illegible]	[illegible]	[illegible]	[illegible]
[illegible]	[illegible]	[illegible]	[illegible]	[illegible]	[illegible]	[illegible]	[illegible]	[illegible]	[illegible]	[illegible]	[illegible]	[illegible]	[illegible]	[illegible]	[illegible]	[illegible]
[illegible]	[illegible]	[illegible]	[illegible]	[illegible]	[illegible]	[illegible]	[illegible]	[illegible]	[illegible]	[illegible]	[illegible]	[illegible]	[illegible]	[illegible]	[illegible]	[illegible]
[illegible]	[illegible]	[illegible]	[illegible]	[illegible]	[illegible]	[illegible]	[illegible]	[illegible]	[illegible]	[illegible]	[illegible]	[illegible]	[illegible]	[illegible]	[illegible]	[illegible]
[illegible]	[illegible]	[illegible]	[illegible]	[illegible]	[illegible]	[illegible]	[illegible]	[illegible]	[illegible]	[illegible]	[illegible]	[illegible]	[illegible]	[illegible]	[illegible]	[illegible]
[illegible]	[illegible]	[illegible]	[illegible]	[illegible]	[illegible]	[illegible]	[illegible]	[illegible]	[illegible]	[illegible]	[illegible]	[illegible]	[illegible]	[illegible]	[illegible]	[illegible]
[illegible]	[illegible]	[illegible]	[illegible]	[illegible]	[illegible]	[illegible]	[illegible]	[illegible]	[illegible]	[illegible]	[illegible]	[illegible]	[illegible]	[illegible]	[illegible]	[illegible]
[illegible]	[illegible]	[illegible]	[illegible]	[illegible]	[illegible]	[illegible]	[illegible]	[illegible]	[illegible]	[illegible]	[illegible]	[illegible]	[illegible]	[illegible]	[illegible]	[illegible]
[illegible]	[illegible]	[illegible]	[illegible]	[illegible]	[illegible]	[illegible]	[illegible]	[illegible]	[illegible]	[illegible]	[illegible]	[illegible]	[illegible]	[illegible]	[illegible]	[illegible]
[illegible]	[illegible]	[illegible]	[illegible]	[illegible]	[illegible]	[illegible]	[illegible]	[illegible]	[illegible]	[illegible]	[illegible]	[illegible]	[illegible]	[illegible]	[illegible]	[illegible]
[illegible]	[illegible]	[illegible]	[illegible]	[illegible]	[illegible]	[illegible]	[illegible]	[illegible]	[illegible]	[illegible]	[illegible]	[illegible]	[illegible]	[illegible]	[illegible]	[illegible]
[illegible]	[illegible]	[illegible]	[illegible]	[illegible]	[illegible]	[illegible]	[illegible]	[illegible]	[illegible]	[illegible]	[illegible]	[illegible]	[illegible]	[illegible]	[illegible]	[illegible]
[illegible]	[illegible]	[illegible]	[illegible]	[illegible]	[illegible]	[illegible]	[illegible]	[illegible]	[illegible]	[illegible]	[illegible]	[illegible]	[illegible]	[illegible]	[illegible]	[illegible]
[illegible]	[illegible]	[illegible]	[illegible]	[illegible]	[illegible]	[illegible]	[illegible]	[illegible]	[illegible]	[illegible]	[illegible]	[illegible]	[illegible]	[illegible]	[illegible]	[illegible]
[illegible]	[illegible]	[illegible]	[illegible]	[illegible]	[illegible]	[illegible]	[illegible]	[illegible]	[illegible]	[illegible]	[illegible]	[illegible]	[illegible]	[illegible]	[illegible]	[illegible]
[illegible]	[illegible]	[illegible]	[illegible]	[illegible]	[illegible]	[illegible]	[illegible]	[illegible]	[illegible]	[illegible]	[illegible]	[illegible]	[illegible]	[illegible]	[illegible]	[illegible]
300	[illegible]	[illegible]	[illegible]	[illegible]	[illegible]	[illegible]	[illegible]	[illegible]	[illegible]	[illegible]	[illegible]	[illegible]	[illegible]	[illegible]	[illegible]	[illegible]
200	[illegible]	[illegible]	[illegible]	[illegible]	[illegible]	[illegible]	[illegible]	[illegible]	[illegible]	[illegible]	[illegible]	[illegible]	[illegible]	[illegible]	[illegible]	[illegible]
[illegible]	[illegible]	[illegible]	[illegible]	[illegible]	[illegible]	[illegible]	[illegible]	[illegible]	[illegible]	[illegible]	[illegible]	[illegible]	[illegible]	[illegible]	[illegible]	[illegible]
[illegible]	[illegible]	[illegible]	[illegible]	[illegible]	[illegible]	[illegible]	[illegible]	[illegible]	[illegible]	[illegible]	[illegible]	[illegible]	[illegible]	[illegible]	[illegible]	[illegible]

TOTAL NUMBER OF OBSERVATIONS

USAF ETAC FORM JUL 64 0-14-5 (OL A) PREVIOUS EDITIONS OF THIS FORM ARE OBSOLETE

CEILING VERSUS VISIBILITY

STATION _____ STATION NAME _____ YEARS _____ MONTH _____

HOURS (L.S.T.) _____

PERCENTAGE FREQUENCY OF OCCURRENCE
(FROM HOURLY OBSERVATIONS)

CEILING	VISIBILITY STATUTE MILES															
	≥7	≥6	≥5	≥4	≥3	≥2½	≥2	≥1¾	≥1½	≥1	≥¾	≥½	≥¼	≥0		
[illegible]																
[illegible]																
[illegible]																
[illegible]																
[illegible]																
[illegible]																
[illegible]																
[illegible]																
[illegible]																
[illegible]																
[illegible]																
[illegible]																
[illegible]																
[illegible]																
[illegible]																
[illegible]																
[illegible]																
[illegible]																
[illegible]																

TOTAL NUMBER OF OBSERVATIONS _____

USAF ETAC FORM JUL 64 0-14-5 (OL A) PREVIOUS EDITIONS OF THIS FORM ARE OBSOLETE

CEILING VERSUS VISIBILITY

STATION

STATION NAME

YEARS

MONTH

HOURS (L.S.T.)

PERCENTAGE FREQUENCY OF OCCURRENCE
(FROM HOURLY OBSERVATIONS)

[illegible]	[illegible]	≥ 6	[illegible]	≥ 4	[illegible]	[illegible]	[illegible]	[illegible]	[illegible]	[illegible]	[illegible]	[illegible]	[illegible]	[illegible]	[illegible]	[illegible]
[illegible]	[illegible]	[illegible]	[illegible]	[illegible]	[illegible]	[illegible]	[illegible]	[illegible]	[illegible]	[illegible]	[illegible]	[illegible]	[illegible]	[illegible]	[illegible]	[illegible]
[illegible]	[illegible]	[illegible]	[illegible]	[illegible]	[illegible]	[illegible]	[illegible]	[illegible]	[illegible]	[illegible]	[illegible]	[illegible]	[illegible]	[illegible]	[illegible]	[illegible]
[illegible]	[illegible]	[illegible]	[illegible]	[illegible]	[illegible]	[illegible]	[illegible]	[illegible]	[illegible]	[illegible]	[illegible]	[illegible]	[illegible]	[illegible]	[illegible]	[illegible]
[illegible]	[illegible]	[illegible]	[illegible]	[illegible]	[illegible]	[illegible]	[illegible]	[illegible]	[illegible]	[illegible]	[illegible]	[illegible]	[illegible]	[illegible]	[illegible]	[illegible]
[illegible]	[illegible]	[illegible]	[illegible]	[illegible]	[illegible]	[illegible]	[illegible]	[illegible]	[illegible]	[illegible]	[illegible]	[illegible]	[illegible]	[illegible]	[illegible]	[illegible]
[illegible]	[illegible]	[illegible]	[illegible]	[illegible]	[illegible]	[illegible]	[illegible]	[illegible]	[illegible]	[illegible]	[illegible]	[illegible]	[illegible]	[illegible]	[illegible]	[illegible]
[illegible]	[illegible]	[illegible]	[illegible]	[illegible]	[illegible]	[illegible]	[illegible]	[illegible]	[illegible]	[illegible]	[illegible]	[illegible]	[illegible]	[illegible]	[illegible]	[illegible]
[illegible]	[illegible]	[illegible]	[illegible]	[illegible]	[illegible]	[illegible]	[illegible]	[illegible]	[illegible]	[illegible]	[illegible]	[illegible]	[illegible]	[illegible]	[illegible]	[illegible]
[illegible]	[illegible]	[illegible]	[illegible]	[illegible]	[illegible]	[illegible]	[illegible]	[illegible]	[illegible]	[illegible]	[illegible]	[illegible]	[illegible]	[illegible]	[illegible]	[illegible]
[illegible]	[illegible]	[illegible]	[illegible]	[illegible]	[illegible]	[illegible]	[illegible]	[illegible]	[illegible]	[illegible]	[illegible]	[illegible]	[illegible]	[illegible]	[illegible]	[illegible]
[illegible]	[illegible]	[illegible]	[illegible]	[illegible]	[illegible]	[illegible]	[illegible]	[illegible]	[illegible]	[illegible]	[illegible]	[illegible]	[illegible]	[illegible]	[illegible]	[illegible]
[illegible]	[illegible]	[illegible]	[illegible]	[illegible]	[illegible]	[illegible]	[illegible]	[illegible]	[illegible]	[illegible]	[illegible]	[illegible]	[illegible]	[illegible]	[illegible]	[illegible]
[illegible]	[illegible]	[illegible]	[illegible]	[illegible]	[illegible]	[illegible]	[illegible]	[illegible]	[illegible]	[illegible]	[illegible]	[illegible]	[illegible]	[illegible]	[illegible]	[illegible]
[illegible]	[illegible]	[illegible]	[illegible]	[illegible]	[illegible]	[illegible]	[illegible]	[illegible]	[illegible]	[illegible]	[illegible]	[illegible]	[illegible]	[illegible]	[illegible]	[illegible]
[illegible]	[illegible]	[illegible]	[illegible]	[illegible]	[illegible]	[illegible]	[illegible]	[illegible]	[illegible]	[illegible]	[illegible]	[illegible]	[illegible]	[illegible]	[illegible]	[illegible]
[illegible]	[illegible]	[illegible]	[illegible]	[illegible]	[illegible]	[illegible]	[illegible]	[illegible]	[illegible]	[illegible]	[illegible]	[illegible]	[illegible]	[illegible]	[illegible]	[illegible]

TOTAL NUMBER OF OBSERVATIONS

USAF ETAC FORM JUL 64 0-14-5 (OL A) PREVIOUS EDITIONS OF THIS FORM ARE OBSOLETE

CEILING VERSUS VISIBILITY

STATION | STATION NAME | YEARS | MONTH

PERCENTAGE FREQUENCY OF OCCURRENCE
(FROM HOURLY OBSERVATIONS)

HOURS (L.S.T.)

CEILING FEET	VISIBILITY STATUTE MILES															
	≥	≥5	≥5	≥4	≥3	≥2½	≥2	≥1	≥1¼	≥1	≥¾	≥½	≥¼	≥0	≥5/8	≥¼	≥0

TOTAL NUMBER OF OBSERVATIONS

USAF ETAC FORM JUL 68 0-14-5 (OL A) PREVIOUS EDITIONS OF THIS FORM ARE OBSOLETE

CEILING VERSUS VISIBILITY

STATION

STATION NAME

YEARS

MONTH

PERCENTAGE FREQUENCY OF OCCURRENCE
(FROM HOURLY OBSERVATIONS)

HOURS (L.S.T.)

	VISIBILITY STATUTE MILES															
CEILING (FEET)	[illegible]	≥ 6	≥ 5	≥ 4	≥ 3	≥ 2½	≥ 2	[illegible]	[illegible]	[illegible]	[illegible]	[illegible]	[illegible]	[illegible]	[illegible]	[illegible]
	.	.	.	.	.	.	.	.	.	.	.	.	.	.	.	.
	.	.	.	.	.	.	.	.	.	.	.	.	.	.	.	.
	.	.	.	.	.	.	.	.	.	.	.	.	.	.	.	.
	.	.	.	.	.	.	.	.	.	.	.	.	.	.	.	.
	.	.	.	.	.	.	.	.	.	.	.	.	.	.	.	.
	.	.	.	.	.	.	.	.	.	.	.	.	.	.	.	.
	.	.	.	.	.	.	.	.	.	.	.	.	.	.	.	.
	.	.	.	.	.	.	.	.	.	.	.	.	.	.	.	.
	.	.	.	.	.	.	.	.	.	.	.	.	.	.	.	.
	.	.	.	.	.	.	.	.	.	.	.	.	.	.	.	.
	.	.	.	.	.	.	.	.	.	.	.	.	.	.	.	.
	.	.	.	.	.	.	.	.	.	.	.	.	.	.	.	.
	.	.	.	.	.	.	.	.	.	.	.	.	.	.	.	.
	.	.	.	.	.	.	.	.	.	.	.	.	.	.	.	.
	.	.	.	.	.	.	.	.	.	.	.	.	.	.	.	.
	.	.	.	.	.	.	.	.	.	.	.	.	.	.	.	.
	.	.	.	.	.	.	.	.	.	.	.	.	.	.	.	.
	.	.	.	.	.	.	.	.	.	.	.	.	.	.	.	.
	.	.	.	.	.	.	.	.	.	.	.	.	.	.	.	.
	.	.	.	.	.	.	.	.	.	.	.	.	.	.	.	.
	.	.	.	.	.	.	.	.	.	.	.	.	.	.	.	.
	.	.	.	.	.	.	.	.	.	.	.	.	.	.	.	.
	.	.	.	.	.	.	.	.	.	.	.	.	.	.	.	.
	.	.	.	.	.	.	.	.	.	.	.	.	.	.	.	.
	.	.	.	.	.	.	.	.	.	.	.	.	.	.	.	.
	.	.	.	.	.	.	.	.	.	.	.	.	.	.	.	.
	.	.	.	.	.	.	.	.	.	.	.	.	.	.	.	.
	.	.	.	.	.	.	.	.	.	.	.	.	.	.	.	.
	.	.	.	.	.	.	.	.	.	.	.	.	.	.	.	.
	.	.	.	.	.	.	.	.	.	.	.	.	.	.	.	.
	.	.	.	.	.	.	.	.	.	.	.	.	.	.	.	.
	.	.	.	.	.	.	.	.	.	.	.	.	.	.	.	.

TOTAL NUMBER OF OBSERVATIONS

CEILING VERSUS VISIBILITY

STATION _____ STATION NAME _____ YEARS _____ MONTH _____

HOURS (L.S.T.) _____

PERCENTAGE FREQUENCY OF OCCURRENCE
(FROM HOURLY OBSERVATIONS)

CEILING (FEET)	VISIBILITY STATUTE MILES															
	≥ 7	≥6	≥5	≥4	≥3	≥2½	≥2	≥1½	≥1¼	≥1	≥ ¾	≥½	≥ ¼	≥5/16	≥ 0	≥ 0
NO CEILING																
≥ 8000																
≥ 4000																
≥ 2000																
≥ 1500																
≥ 1000																
≥ 500																
≥ 400																
≥ 300																
≥ 200																
≥ 150																
≥ 100																
≥ 80																
≥ 60																
≥ 40																
≥ 30																
≥ 20																
≥ 0																

TOTAL NUMBER OF OBSERVATIONS _____

USAF ETAC FORM JUL 64 0-14-5 (OL A) PREVIOUS EDITIONS OF THIS FORM ARE OBSOLETE

CEILING VERSUS VISIBILITY

STATION _____ STATION NAME _____ YEARS _____ MONTH _____

HOURS (L.S.T.) _____

PERCENTAGE FREQUENCY OF OCCURRENCE
(FROM HOURLY OBSERVATIONS)

CEILING (FEET)	VISIBILITY STATUTE MILES															
	≥ 7	≥6	≥5	≥4	≥3	≥2½	≥2	≥1¾	≥1½	≥1	≥¾	≥½	≥¼	≥5/16	≥0	≥0
NO CEILING	•	•	•	•	•	•	•	•	•	•	•	•	•	•	•	•
≥ 20000	•	•	•	•	•	•	•	•	•	•	•	•	•	•	•	•
≥ 15000	•	•	•	•	•	•	•	•	•	•	•	•	•	•	•	•
≥ 10000	•	•	•	•	•	•	•	•	•	•	•	•	•	•	•	•
≥ 7000	•	•	•	•	•	•	•	•	•	•	•	•	•	•	•	•
≥ 5000	•	•	•	•	•	•	•	•	•	•	•	•	•	•	•	•
≥ 4500	•	•	•	•	•	•	•	•	•	•	•	•	•	•	•	•
≥ 4000	•	•	•	•	•	•	•	•	•	•	•	•	•	•	•	•
≥ 3500	•	•	•	•	•	•	•	•	•	•	•	•	•	•	•	•
≥ 3000	•	•	•	•	•	•	•	•	•	•	•	•	•	•	•	•
≥ 2500	•	•	•	•	•	•	•	•	•	•	•	•	•	•	•	•
≥ 2000	•	•	•	•	•	•	•	•	•	•	•	•	•	•	•	•
≥ 1800	•	•	•	•	•	•	•	•	•	•	•	•	•	•	•	•
≥ 1500	•	•	•	•	•	•	•	•	•	•	•	•	•	•	•	•
≥ 1200	•	•	•	•	•	•	•	•	•	•	•	•	•	•	•	•
≥ 1000	•	•	•	•	•	•	•	•	•	•	•	•	•	•	•	•
≥ 900	•	•	•	•	•	•	•	•	•	•	•	•	•	•	•	•
≥ 800	•	•	•	•	•	•	•	•	•	•	•	•	•	•	•	•
≥ 700	•	•	•	•	•	•	•	•	•	•	•	•	•	•	•	•
≥ 600	•	•	•	•	•	•	•	•	•	•	•	•	•	•	•	•
≥ 500	•	•	•	•	•	•	•	•	•	•	•	•	•	•	•	•
≥ 400	•	•	•	•	•	•	•	•	•	•	•	•	•	•	•	•
≥ 300	•	•	•	•	•	•	•	•	•	•	•	•	•	•	•	•
≥ 200	•	•	•	•	•	•	•	•	•	•	•	•	•	•	•	•
≥ 100	•	•	•	•	•	•	•	•	•	•	•	•	•	•	•	•
≥ 0	•	•	•	•	•	•	•	•	•	•	•	•	•	•	•	•

TOTAL NUMBER OF OBSERVATIONS _____

USAF ETAC FORM JUL 68 0-14-5 (OL A) PREVIOUS EDITIONS OF THIS FORM ARE OBSOLETE

CEILING VERSUS VISIBILITY

STATION | STATION NAME | YEARS | MONTH

PERCENTAGE FREQUENCY OF OCCURRENCE
(FROM HOURLY OBSERVATIONS)

HOURS (L.S.T.)

CEILING (FEET)	VISIBILITY STATUTE MILES															
	≥ 7	≥6	≥5	≥4	≥3	≥2½	≥2	≥1½	≥1¼	≥1	≥¾	≥½	≥¼	≥0		
NO CEILING ≥ 20000	.	1.	4.	.	.	.	.	.	.	.	.	.	.	.	.	.
≥ 18000 > 20000	.	.	.	.	.	.	.	.	.	.	.	.	.	.	.	.
≥ 14000 ≥ 20000	.	.	.	.	.	.	.	.	.	.	.	.	.	.	.	.
≥ 12000 > 14000	.	.	.	.	.	.	.	.	.	.	.	.	.	.	.	.
≥ 9000 > 12000	.	.	.	.	.	.	.	.	.	.	.	.	.	.	.	.
≥ 7000 > 9000	.	.	.	.	.	.	.	.	.	.	.	.	.	.	.	.
≥ 5000 > 7000	.	.	.	.	.	.	.	.	.	.	.	.	.	.	.	.
≥ 4000 > 5000	.	.	.	.	.	.	.	.	.	.	.	.	.	.	.	.
≥ 3000 > 4000	.	.	.	.	.	.	.	.	.	.	.	.	.	.	.	.
≥ 2500 > 3000	.	.	.	.	.	.	.	.	.	.	.	.	.	.	.	.
≥ 2000 > 2500	.	.	.	.	.	.	.	.	.	.	.	.	.	.	.	.
≥ 1500 > 2000	.	.	.	.	.	.	.	.	.	.	.	.	.	.	.	.
≥ 1000 > 1500	.	.	.	.	.	.	.	.	.	.	.	.	.	.	.	.
≥ 800 > 1000	.	.	.	.	.	.	.	.	.	.	.	.	.	.	.	.
≥ 600 > 800	.	.	.	.	.	.	.	.	.	.	.	.	.	.	.	.
≥ 500 > 600	.	.	.	.	.	.	.	.	.	.	.	.	.	.	.	.
≥ 400 > 500	.	.	.	.	.	.	.	.	.	.	.	.	.	.	.	.
≥ 300 > 400	.	.	.	.	.	.	.	.	.	.	.	.	.	.	.	.
≥ 200 > 300	.	.	.	.	.	.	.	.	.	.	.	.	.	.	.	.
≥ 100 > 200	.	.	.	.	.	.	.	.	.	.	.	.	.	.	.	.
< 100	.	.	.	.	.	.	.	.	.	.	.	.	.	.	.	.

TOTAL NUMBER OF OBSERVATIONS _____

USAF ETAC FORM JUL 64 0-14-5 (OL A) PREVIOUS EDITIONS OF THIS FORM ARE OBSOLETE

CEILING VERSUS VISIBILITY

STATION | STATION NAME | YEARS | MONTH

HOURS (L.S.T.)

PERCENTAGE FREQUENCY OF OCCURRENCE
(FROM HOURLY OBSERVATIONS)

VISIBILITY STATUTE MILES

CEILING FEET	≥10	≥6	≥5	≥4	≥3	≥2½	≥2	≥1½	≥1¼	≥1	≥¾	≥½	≥¼	≥0
[illegible]														
[illegible]														
8000														
[illegible]														
4000														
[illegible]														
[illegible]														
[illegible]														
[illegible]														
[illegible]														
[illegible]														
[illegible]														
4500														
4000														
[illegible]														
[illegible]														
[illegible]														
[illegible]														
800														
[illegible]														
200														
100														
700														
600														
500														
400														
300														
200														
[illegible]														
[illegible]														

TOTAL NUMBER OF OBSERVATIONS _____

USAF ETAC FORM JUL 64 0-14-5 (OL A) PREVIOUS EDITIONS OF THIS FORM ARE OBSOLETE

CEILING VERSUS VISIBILITY

STATION | STATION NAME | YEARS | MONTH

HOURS (L.S.T.)

PERCENTAGE FREQUENCY OF OCCURRENCE
(FROM HOURLY OBSERVATIONS)

CEILING (FEET)	VISIBILITY (STATUTE MILES) ≥ 10	≥ 6	≥ 5	≥ 4	≥ 3	≥ 2½	≥ 2	≥ 1½	≥ 1¼	≥ 1	≥ ¾	≥ ⅝	≥ ½	≥ 5/16	≥ ¼	≥ 0
NO CEIL	[illegible]	[illegible]	[illegible]	[illegible]	[illegible]	[illegible]	[illegible]	[illegible]	[illegible]	[illegible]	[illegible]	[illegible]	[illegible]	[illegible]	[illegible]	[illegible]
≥ 20000	[illegible]	[illegible]	[illegible]	[illegible]	[illegible]	[illegible]	[illegible]	[illegible]	[illegible]	[illegible]	[illegible]	[illegible]	[illegible]	[illegible]	[illegible]	[illegible]
≥ 18000	[illegible]	[illegible]	[illegible]	[illegible]	[illegible]	[illegible]	[illegible]	[illegible]	[illegible]	[illegible]	[illegible]	[illegible]	[illegible]	[illegible]	[illegible]	[illegible]
≥ 16000	[illegible]	[illegible]	[illegible]	[illegible]	[illegible]	[illegible]	[illegible]	[illegible]	[illegible]	[illegible]	[illegible]	59.4	[illegible]	[illegible]	[illegible]	[illegible]
≥ 14000	[illegible]	[illegible]	[illegible]	[illegible]	[illegible]	[illegible]	[illegible]	[illegible]	[illegible]	[illegible]	[illegible]	[illegible]	[illegible]	[illegible]	[illegible]	[illegible]
≥ 12000	[illegible]	[illegible]	[illegible]	[illegible]	[illegible]	[illegible]	[illegible]	[illegible]	[illegible]	[illegible]	[illegible]	[illegible]	[illegible]	[illegible]	[illegible]	[illegible]
≥ 10000	[illegible]	[illegible]	[illegible]	[illegible]	[illegible]	[illegible]	[illegible]	[illegible]	[illegible]	62.7	[illegible]	[illegible]	[illegible]	[illegible]	[illegible]	[illegible]
≥ 9000	[illegible]	[illegible]	[illegible]	[illegible]	[illegible]	[illegible]	[illegible]	[illegible]	[illegible]	[illegible]	[illegible]	[illegible]	[illegible]	[illegible]	[illegible]	[illegible]
≥ 8000	[illegible]	[illegible]	[illegible]	[illegible]	[illegible]	[illegible]	[illegible]	[illegible]	[illegible]	[illegible]	[illegible]	65.7	[illegible]	[illegible]	[illegible]	[illegible]
≥ 7000	[illegible]	[illegible]	[illegible]	[illegible]	[illegible]	[illegible]	[illegible]	[illegible]	[illegible]	[illegible]	[illegible]	[illegible]	[illegible]	[illegible]	[illegible]	[illegible]
≥ 6000	[illegible]	[illegible]	[illegible]	[illegible]	[illegible]	[illegible]	[illegible]	[illegible]	[illegible]	[illegible]	[illegible]	[illegible]	[illegible]	[illegible]	[illegible]	[illegible]
≥ 5000	[illegible]	[illegible]	[illegible]	[illegible]	[illegible]	[illegible]	[illegible]	[illegible]	[illegible]	[illegible]	[illegible]	72.2	[illegible]	[illegible]	[illegible]	[illegible]
≥ 4500	[illegible]	[illegible]	[illegible]	[illegible]	[illegible]	[illegible]	[illegible]	[illegible]	[illegible]	[illegible]	[illegible]	[illegible]	73.2	73.5	73.7	[illegible]
≥ 4000	[illegible]	[illegible]	[illegible]	[illegible]	[illegible]	[illegible]	[illegible]	75.5	[illegible]	[illegible]	[illegible]	75.7	[illegible]	76.3	[illegible]	[illegible]
≥ 3500	[illegible]	[illegible]	[illegible]	[illegible]	[illegible]	[illegible]	76.9	77.2	[illegible]	77.4	77.4	77.4	77.7	[illegible]	[illegible]	[illegible]
≥ 3000	[illegible]	[illegible]	[illegible]	[illegible]	[illegible]	[illegible]	78.4	[illegible]	[illegible]	[illegible]	[illegible]	[illegible]	[illegible]	79.4	79.7	[illegible]
≥ 2500	[illegible]	[illegible]	[illegible]	[illegible]	[illegible]	[illegible]	79.6	[illegible]	[illegible]	[illegible]	[illegible]	[illegible]	[illegible]	[illegible]	[illegible]	[illegible]
≥ 2000	[illegible]	[illegible]	[illegible]	[illegible]	[illegible]	[illegible]	[illegible]	[illegible]	[illegible]	82.6	[illegible]	[illegible]	[illegible]	83.1	83.4	[illegible]
≥ 1800	[illegible]	[illegible]	[illegible]	[illegible]	[illegible]	[illegible]	[illegible]	[illegible]	[illegible]	[illegible]	[illegible]	[illegible]	83.1	[illegible]	[illegible]	[illegible]
≥ 1500	[illegible]	[illegible]	[illegible]	[illegible]	[illegible]	[illegible]	[illegible]	[illegible]	[illegible]	[illegible]	[illegible]	[illegible]	[illegible]	[illegible]	[illegible]	[illegible]
≥ 1200	[illegible]	[illegible]	[illegible]	[illegible]	[illegible]	[illegible]	[illegible]	[illegible]	[illegible]	[illegible]	[illegible]	86.7	[illegible]	[illegible]	87.5	[illegible]
≥ 1000	[illegible]	[illegible]	[illegible]	[illegible]	[illegible]	[illegible]	[illegible]	87.6	87.9	88.1	[illegible]	[illegible]	[illegible]	[illegible]	89.1	[illegible]
≥ 900	[illegible]	[illegible]	[illegible]	[illegible]	[illegible]	[illegible]	[illegible]	88.1	88.4	[illegible]	[illegible]	[illegible]	89.1	[illegible]	[illegible]	[illegible]
≥ 800	[illegible]	[illegible]	[illegible]	[illegible]	[illegible]	[illegible]	[illegible]	[illegible]	89.4	89.7	[illegible]	89.8	[illegible]	90.4	[illegible]	[illegible]
≥ 700	[illegible]	[illegible]	[illegible]	[illegible]	[illegible]	[illegible]	[illegible]	[illegible]	[illegible]	91.4	[illegible]	91.5	91.9	92.1	[illegible]	[illegible]
≥ 600	[illegible]	[illegible]	[illegible]	[illegible]	[illegible]	[illegible]	[illegible]	92.1	[illegible]	[illegible]	[illegible]	[illegible]	[illegible]	93.3	[illegible]	[illegible]
≥ 500	[illegible]	[illegible]	[illegible]	[illegible]	[illegible]	[illegible]	[illegible]	[illegible]	[illegible]	[illegible]	[illegible]	94.5	[illegible]	[illegible]	95.3	[illegible]
≥ 400	[illegible]	[illegible]	[illegible]	[illegible]	[illegible]	[illegible]	[illegible]	94.6	94.9	[illegible]	[illegible]	95.8	96.2	96.4	96.7	[illegible]
≥ 300	[illegible]	[illegible]	[illegible]	[illegible]	[illegible]	[illegible]	[illegible]	[illegible]	95.1	[illegible]	[illegible]	[illegible]	[illegible]	[illegible]	97.4	[illegible]
≥ 200	[illegible]	[illegible]	[illegible]	[illegible]	[illegible]	[illegible]	93.9	94.9	95.3	96.3	[illegible]	[illegible]	97.5	[illegible]	[illegible]	99.6
≥ 100	[illegible]	[illegible]	[illegible]	[illegible]	[illegible]	[illegible]	93.9	94.9	95.3	[illegible]	97.1	97.1	97.5	[illegible]	99.1	[illegible]
≥ 0	[illegible]	[illegible]	[illegible]	[illegible]	[illegible]	[illegible]	93.9	94.9	95.3	96.3	97.1	97.1	[illegible]	[illegible]	[illegible]	[illegible]

TOTAL NUMBER OF OBSERVATIONS [illegible]

USAF ETAC FORM JUL 64 0-14-5 (OL A) PREVIOUS EDITIONS OF THIS FORM ARE OBSOLETE

CEILING VERSUS VISIBILITY

STATION [illegible]
STATION NAME [illegible]
YEARS [illegible]
MONTH [illegible]
HOURS (L.S.T.) [illegible]

PERCENTAGE FREQUENCY OF OCCURRENCE
(FROM HOURLY OBSERVATIONS)

[illegible]	VISIBILITY (STATUTE MILES)															
	≥ [illegible]	≥ 6	≥ 5	≥ 4	≥ 3	≥ 2½	≥ 2	≥ 1½	≥ 1¼	≥ 1	≥ ¾	≥ ⅝	≥ ½	≥ 5/16	≥ ¼	≥ 0
[illegible]	[illegible]	[illegible]	[illegible]	[illegible]	[illegible]	[illegible]	[illegible]	[illegible]	[illegible]	[illegible]	[illegible]	[illegible]	[illegible]	[illegible]	[illegible]	[illegible]
[illegible]	[illegible]	[illegible]	[illegible]	[illegible]	[illegible]	[illegible]	[illegible]	[illegible]	[illegible]	[illegible]	[illegible]	[illegible]	[illegible]	[illegible]	[illegible]	[illegible]
[illegible]	[illegible]	[illegible]	[illegible]	[illegible]	[illegible]	[illegible]	[illegible]	[illegible]	[illegible]	[illegible]	[illegible]	[illegible]	[illegible]	[illegible]	[illegible]	[illegible]
[illegible]	[illegible]	[illegible]	[illegible]	[illegible]	[illegible]	[illegible]	[illegible]	[illegible]	[illegible]	[illegible]	[illegible]	[illegible]	[illegible]	[illegible]	[illegible]	[illegible]
[illegible]	[illegible]	[illegible]	[illegible]	[illegible]	[illegible]	[illegible]	[illegible]	[illegible]	[illegible]	[illegible]	[illegible]	[illegible]	[illegible]	[illegible]	[illegible]	[illegible]
[illegible]	[illegible]	[illegible]	[illegible]	[illegible]	[illegible]	[illegible]	[illegible]	[illegible]	[illegible]	[illegible]	[illegible]	[illegible]	[illegible]	[illegible]	[illegible]	[illegible]
[illegible]	[illegible]	[illegible]	[illegible]	[illegible]	[illegible]	[illegible]	[illegible]	[illegible]	[illegible]	[illegible]	[illegible]	[illegible]	[illegible]	[illegible]	[illegible]	[illegible]
[illegible]	[illegible]	[illegible]	[illegible]	[illegible]	[illegible]	[illegible]	[illegible]	[illegible]	[illegible]	[illegible]	[illegible]	[illegible]	[illegible]	[illegible]	[illegible]	[illegible]
[illegible]	[illegible]	[illegible]	[illegible]	[illegible]	[illegible]	[illegible]	[illegible]	[illegible]	[illegible]	[illegible]	[illegible]	[illegible]	[illegible]	[illegible]	[illegible]	[illegible]
[illegible]	[illegible]	[illegible]	[illegible]	[illegible]	[illegible]	[illegible]	[illegible]	[illegible]	[illegible]	[illegible]	[illegible]	[illegible]	[illegible]	[illegible]	[illegible]	[illegible]
[illegible]	[illegible]	[illegible]	[illegible]	[illegible]	[illegible]	[illegible]	[illegible]	[illegible]	[illegible]	[illegible]	[illegible]	[illegible]	[illegible]	[illegible]	[illegible]	[illegible]
[illegible]	[illegible]	[illegible]	[illegible]	[illegible]	[illegible]	[illegible]	[illegible]	[illegible]	[illegible]	[illegible]	[illegible]	[illegible]	[illegible]	[illegible]	[illegible]	[illegible]
4500	[illegible]	[illegible]	[illegible]	[illegible]	[illegible]	[illegible]	[illegible]	[illegible]	[illegible]	[illegible]	[illegible]	[illegible]	[illegible]	[illegible]	[illegible]	[illegible]
4000	[illegible]	[illegible]	[illegible]	[illegible]	[illegible]	[illegible]	[illegible]	[illegible]	[illegible]	[illegible]	[illegible]	[illegible]	[illegible]	[illegible]	[illegible]	[illegible]
[illegible]	[illegible]	[illegible]	[illegible]	[illegible]	[illegible]	[illegible]	[illegible]	[illegible]	[illegible]	[illegible]	[illegible]	[illegible]	[illegible]	[illegible]	[illegible]	[illegible]
[illegible]	[illegible]	[illegible]	[illegible]	[illegible]	[illegible]	[illegible]	[illegible]	[illegible]	[illegible]	[illegible]	[illegible]	[illegible]	[illegible]	[illegible]	[illegible]	[illegible]
[illegible]	[illegible]	[illegible]	[illegible]	[illegible]	[illegible]	[illegible]	[illegible]	[illegible]	[illegible]	[illegible]	[illegible]	[illegible]	[illegible]	[illegible]	[illegible]	[illegible]
[illegible]	[illegible]	[illegible]	[illegible]	[illegible]	[illegible]	[illegible]	[illegible]	[illegible]	[illegible]	[illegible]	[illegible]	[illegible]	[illegible]	[illegible]	[illegible]	[illegible]
[illegible]	[illegible]	[illegible]	[illegible]	[illegible]	[illegible]	[illegible]	[illegible]	[illegible]	[illegible]	[illegible]	[illegible]	[illegible]	[illegible]	[illegible]	[illegible]	[illegible]
[illegible]	[illegible]	[illegible]	[illegible]	[illegible]	[illegible]	[illegible]	[illegible]	[illegible]	[illegible]	[illegible]	[illegible]	91.7	[illegible]	[illegible]	[illegible]	[illegible]
[illegible]	[illegible]	[illegible]	[illegible]	[illegible]	[illegible]	[illegible]	[illegible]	[illegible]	[illegible]	[illegible]	[illegible]	[illegible]	[illegible]	[illegible]	[illegible]	[illegible]
[illegible]	[illegible]	[illegible]	[illegible]	[illegible]	[illegible]	[illegible]	[illegible]	[illegible]	[illegible]	[illegible]	[illegible]	[illegible]	[illegible]	[illegible]	[illegible]	[illegible]
[illegible]	[illegible]	[illegible]	[illegible]	[illegible]	[illegible]	[illegible]	[illegible]	[illegible]	[illegible]	[illegible]	[illegible]	85.9	87.3	[illegible]	[illegible]	[illegible]
[illegible]	[illegible]	[illegible]	[illegible]	[illegible]	[illegible]	[illegible]	[illegible]	[illegible]	[illegible]	[illegible]	[illegible]	[illegible]	[illegible]	[illegible]	[illegible]	[illegible]
[illegible]	[illegible]	[illegible]	[illegible]	[illegible]	[illegible]	[illegible]	[illegible]	[illegible]	[illegible]	[illegible]	[illegible]	[illegible]	[illegible]	[illegible]	[illegible]	[illegible]
[illegible]	[illegible]	[illegible]	[illegible]	[illegible]	[illegible]	[illegible]	[illegible]	[illegible]	[illegible]	[illegible]	[illegible]	89.5	[illegible]	[illegible]	91.5	[illegible]
[illegible]	[illegible]	[illegible]	[illegible]	[illegible]	[illegible]	[illegible]	[illegible]	[illegible]	[illegible]	[illegible]	[illegible]	[illegible]	[illegible]	[illegible]	[illegible]	[illegible]
[illegible]	[illegible]	[illegible]	[illegible]	[illegible]	[illegible]	[illegible]	[illegible]	[illegible]	[illegible]	[illegible]	[illegible]	[illegible]	93.6	[illegible]	[illegible]	[illegible]
[illegible]	[illegible]	[illegible]	[illegible]	[illegible]	[illegible]	[illegible]	[illegible]	[illegible]	[illegible]	[illegible]	[illegible]	[illegible]	94.3	[illegible]	[illegible]	[illegible]
[illegible]	[illegible]	[illegible]	[illegible]	[illegible]	[illegible]	[illegible]	[illegible]	[illegible]	[illegible]	[illegible]	[illegible]	93.3	94.9	95.4	[illegible]	[illegible]
[illegible]	[illegible]	[illegible]	[illegible]	[illegible]	[illegible]	[illegible]	[illegible]	[illegible]	[illegible]	[illegible]	[illegible]	[illegible]	[illegible]	[illegible]	[illegible]	[illegible]
[illegible]	[illegible]	[illegible]	[illegible]	[illegible]	[illegible]	[illegible]	[illegible]	[illegible]	[illegible]	[illegible]	[illegible]	93.7	[illegible]	[illegible]	[illegible]	[illegible]

TOTAL NUMBER OF OBSERVATIONS [illegible]

USAF ETAC FORM JUL 64 0-14-5 (OL A) PREVIOUS EDITIONS OF THIS FORM ARE OBSOLETE

CEILING VERSUS VISIBILITY

STATION	STATION NAME	YEARS	MONTH
			HOURS (L.S.T.)

PERCENTAGE FREQUENCY OF OCCURRENCE
(FROM HOURLY OBSERVATIONS)

CEILING (FEET)	VISIBILITY (STATUTE MILES)															
	≥ 10	≥ 6	≥ 5	≥ 4	≥ 3	≥ 2½	≥ 2	≥ 1½	≥ 1¼	≥ 1	≥ ¾	≥ ⅝	≥ ½	≥ 5/16	≥ ¼	≥ 0
NO CEILING	[illegible]	[illegible]	[illegible]	[illegible]	[illegible]	[illegible]	[illegible]	[illegible]	[illegible]	[illegible]	[illegible]	[illegible]	[illegible]	[illegible]	[illegible]	[illegible]
≥ 20000	[illegible]	[illegible]	[illegible]	[illegible]	[illegible]	[illegible]	[illegible]	[illegible]	[illegible]	[illegible]	[illegible]	57.9	57.9	[illegible]	[illegible]	[illegible]
≥ 18000	[illegible]	[illegible]	[illegible]	[illegible]	[illegible]	[illegible]	[illegible]	[illegible]	[illegible]	[illegible]	[illegible]	[illegible]	[illegible]	[illegible]	[illegible]	[illegible]
≥ 16000	[illegible]	[illegible]	[illegible]	[illegible]	[illegible]	[illegible]	[illegible]	[illegible]	[illegible]	[illegible]	[illegible]	[illegible]	[illegible]	[illegible]	[illegible]	[illegible]
≥ 14000	[illegible]	[illegible]	[illegible]	[illegible]	[illegible]	[illegible]	[illegible]	[illegible]	[illegible]	[illegible]	[illegible]	[illegible]	[illegible]	[illegible]	[illegible]	[illegible]
≥ 12000	[illegible]	[illegible]	[illegible]	[illegible]	[illegible]	[illegible]	[illegible]	[illegible]	[illegible]	[illegible]	[illegible]	[illegible]	[illegible]	[illegible]	[illegible]	[illegible]
≥ 10000	[illegible]	[illegible]	[illegible]	[illegible]	[illegible]	[illegible]	[illegible]	[illegible]	[illegible]	[illegible]	[illegible]	[illegible]	[illegible]	[illegible]	[illegible]	[illegible]
≥ 9000	[illegible]	[illegible]	[illegible]	[illegible]	[illegible]	[illegible]	[illegible]	[illegible]	[illegible]	[illegible]	[illegible]	[illegible]	[illegible]	[illegible]	[illegible]	[illegible]
≥ 8000	[illegible]	[illegible]	[illegible]	[illegible]	[illegible]	[illegible]	[illegible]	[illegible]	[illegible]	[illegible]	[illegible]	66.3	[illegible]	[illegible]	66.4	[illegible]
≥ 7000	[illegible]	[illegible]	[illegible]	[illegible]	[illegible]	[illegible]	[illegible]	[illegible]	[illegible]	67.4	[illegible]	[illegible]	67.6	[illegible]	[illegible]	[illegible]
≥ 6000	[illegible]	[illegible]	[illegible]	[illegible]	[illegible]	[illegible]	[illegible]	[illegible]	[illegible]	67.9	[illegible]	[illegible]	[illegible]	[illegible]	[illegible]	[illegible]
≥ 5000	[illegible]	[illegible]	[illegible]	[illegible]	[illegible]	[illegible]	[illegible]	[illegible]	[illegible]	[illegible]	[illegible]	[illegible]	[illegible]	[illegible]	71.1	[illegible]
≥ 4500	[illegible]	[illegible]	[illegible]	[illegible]	[illegible]	[illegible]	[illegible]	[illegible]	[illegible]	71.4	71.7	71.7	[illegible]	71.7	71.8	[illegible]
≥ 4000	[illegible]	[illegible]	[illegible]	[illegible]	[illegible]	[illegible]	[illegible]	[illegible]	[illegible]	[illegible]	[illegible]	[illegible]	74.7	74.7	[illegible]	74.7
≥ 3500	[illegible]	[illegible]	[illegible]	[illegible]	[illegible]	[illegible]	[illegible]	75.8	[illegible]	76.1	[illegible]	76.3	76.3	[illegible]	76.4	[illegible]
≥ 3000	[illegible]	[illegible]	[illegible]	[illegible]	[illegible]	[illegible]	[illegible]	76.2	[illegible]	[illegible]	[illegible]	[illegible]	[illegible]	[illegible]	[illegible]	[illegible]
≥ 2500	[illegible]	[illegible]	[illegible]	[illegible]	[illegible]	[illegible]	[illegible]	[illegible]	[illegible]	[illegible]	[illegible]	[illegible]	[illegible]	[illegible]	[illegible]	[illegible]
≥ 2000	[illegible]	[illegible]	[illegible]	[illegible]	[illegible]	[illegible]	[illegible]	[illegible]	[illegible]	[illegible]	[illegible]	83.7	[illegible]	[illegible]	[illegible]	[illegible]
≥ 1800	[illegible]	[illegible]	[illegible]	[illegible]	[illegible]	[illegible]	[illegible]	[illegible]	[illegible]	[illegible]	[illegible]	84.2	[illegible]	[illegible]	[illegible]	[illegible]
≥ 1500	[illegible]	[illegible]	[illegible]	[illegible]	[illegible]	[illegible]	[illegible]	[illegible]	[illegible]	[illegible]	[illegible]	86.2	[illegible]	[illegible]	[illegible]	[illegible]
≥ 1200	[illegible]	[illegible]	[illegible]	[illegible]	[illegible]	[illegible]	[illegible]	[illegible]	[illegible]	[illegible]	[illegible]	89.1	[illegible]	89.1	[illegible]	[illegible]
≥ 1000	[illegible]	[illegible]	[illegible]	[illegible]	[illegible]	[illegible]	[illegible]	[illegible]	[illegible]	[illegible]	[illegible]	[illegible]	[illegible]	[illegible]	[illegible]	[illegible]
≥ 900	[illegible]	[illegible]	[illegible]	[illegible]	[illegible]	[illegible]	[illegible]	[illegible]	[illegible]	[illegible]	[illegible]	91.3	91.3	[illegible]	[illegible]	91.7
≥ 800	[illegible]	[illegible]	[illegible]	[illegible]	[illegible]	[illegible]	[illegible]	[illegible]	[illegible]	[illegible]	[illegible]	[illegible]	[illegible]	[illegible]	[illegible]	[illegible]
≥ 700	[illegible]	[illegible]	[illegible]	[illegible]	[illegible]	[illegible]	[illegible]	[illegible]	[illegible]	[illegible]	[illegible]	[illegible]	94.6	[illegible]	[illegible]	[illegible]
≥ 600	[illegible]	[illegible]	[illegible]	[illegible]	[illegible]	[illegible]	[illegible]	[illegible]	[illegible]	[illegible]	[illegible]	[illegible]	[illegible]	[illegible]	95.7	[illegible]
≥ 500	[illegible]	[illegible]	[illegible]	[illegible]	[illegible]	[illegible]	[illegible]	[illegible]	[illegible]	[illegible]	[illegible]	[illegible]	[illegible]	[illegible]	96.6	[illegible]
≥ 400	[illegible]	[illegible]	[illegible]	[illegible]	[illegible]	[illegible]	[illegible]	[illegible]	[illegible]	96.3	[illegible]	[illegible]	[illegible]	97.1	[illegible]	[illegible]
≥ 300	[illegible]	[illegible]	[illegible]	[illegible]	[illegible]	[illegible]	[illegible]	[illegible]	[illegible]	[illegible]	[illegible]	97.5	[illegible]	[illegible]	[illegible]	[illegible]
≥ 200	[illegible]	[illegible]	[illegible]	[illegible]	[illegible]	[illegible]	[illegible]	[illegible]	96.4	[illegible]	[illegible]	[illegible]	[illegible]	[illegible]	[illegible]	[illegible]
≥ 100	[illegible]	[illegible]	[illegible]	[illegible]	[illegible]	[illegible]	[illegible]	[illegible]	96.4	[illegible]	[illegible]	[illegible]	[illegible]	[illegible]	[illegible]	[illegible]
≥ 0	[illegible]	[illegible]	[illegible]	[illegible]	[illegible]	[illegible]	[illegible]	[illegible]	[illegible]	[illegible]	[illegible]	[illegible]	[illegible]	[illegible]	[illegible]	[illegible]

TOTAL NUMBER OF OBSERVATIONS ______

USAF ETAC FORM JUL 64 0-14-5 (OL A) PREVIOUS EDITIONS OF THIS FORM ARE OBSOLETE

CEILING VERSUS VISIBILITY

STATION	STATION NAME	YEARS	MONTH
[illegible]	[illegible]	[illegible]	[illegible]

PERCENTAGE FREQUENCY OF OCCURRENCE
(FROM HOURLY OBSERVATIONS)

HOURS (L.S.T.) [illegible]

CEILING (FEET)	VISIBILITY (STATUTE MILES)															
	≥ 10	≥ 6	≥ 5	≥ 4	≥ 3	≥ 2½	≥ 2	≥ 1½	≥ 1¼	≥ 1	≥ ¾	≥ ⅝	≥ ½	≥ 5/16	≥ ¼	≥ 0
NO CEILING	[illegible]	[illegible]	[illegible]	[illegible]	[illegible]	[illegible]	[illegible]	[illegible]	[illegible]	[illegible]	[illegible]	[illegible]	[illegible]	51.1	[illegible]	[illegible]
≥ 20000	[illegible]	[illegible]	[illegible]	[illegible]	[illegible]	[illegible]	[illegible]	[illegible]	[illegible]	[illegible]	[illegible]	[illegible]	[illegible]	[illegible]	[illegible]	[illegible]
≥ 18000	[illegible]	[illegible]	[illegible]	[illegible]	[illegible]	[illegible]	[illegible]	[illegible]	[illegible]	[illegible]	[illegible]	[illegible]	[illegible]	[illegible]	[illegible]	[illegible]
≥ 16000	[illegible]	[illegible]	[illegible]	[illegible]	[illegible]	[illegible]	[illegible]	[illegible]	[illegible]	[illegible]	[illegible]	[illegible]	[illegible]	61.4	[illegible]	[illegible]
≥ 14000	[illegible]	[illegible]	[illegible]	[illegible]	[illegible]	[illegible]	[illegible]	[illegible]	[illegible]	[illegible]	[illegible]	[illegible]	[illegible]	[illegible]	[illegible]	[illegible]
≥ 12000	[illegible]	[illegible]	[illegible]	[illegible]	[illegible]	[illegible]	[illegible]	[illegible]	[illegible]	[illegible]	[illegible]	[illegible]	67.6	[illegible]	[illegible]	[illegible]
≥ 10000	[illegible]	[illegible]	[illegible]	[illegible]	[illegible]	[illegible]	[illegible]	[illegible]	[illegible]	[illegible]	[illegible]	[illegible]	[illegible]	[illegible]	[illegible]	[illegible]
≥ 9000	[illegible]	[illegible]	[illegible]	[illegible]	[illegible]	[illegible]	[illegible]	[illegible]	[illegible]	[illegible]	[illegible]	[illegible]	67.6	[illegible]	[illegible]	[illegible]
≥ 8000	[illegible]	[illegible]	[illegible]	[illegible]	[illegible]	[illegible]	[illegible]	[illegible]	[illegible]	[illegible]	[illegible]	[illegible]	[illegible]	[illegible]	[illegible]	[illegible]
≥ 7000	[illegible]	[illegible]	[illegible]	[illegible]	[illegible]	[illegible]	[illegible]	[illegible]	[illegible]	[illegible]	[illegible]	[illegible]	[illegible]	[illegible]	[illegible]	[illegible]
≥ 6000	[illegible]	[illegible]	[illegible]	[illegible]	[illegible]	[illegible]	[illegible]	[illegible]	[illegible]	[illegible]	[illegible]	[illegible]	[illegible]	[illegible]	[illegible]	[illegible]
≥ 5000	[illegible]	[illegible]	[illegible]	[illegible]	[illegible]	[illegible]	[illegible]	[illegible]	[illegible]	[illegible]	[illegible]	[illegible]	[illegible]	72.1	72.1	[illegible]
≥ 4500	[illegible]	[illegible]	[illegible]	[illegible]	[illegible]	[illegible]	[illegible]	[illegible]	[illegible]	[illegible]	[illegible]	[illegible]	[illegible]	[illegible]	[illegible]	[illegible]
≥ 4000	[illegible]	[illegible]	[illegible]	[illegible]	[illegible]	[illegible]	[illegible]	[illegible]	[illegible]	[illegible]	[illegible]	[illegible]	[illegible]	[illegible]	76.4	[illegible]
≥ 3500	[illegible]	[illegible]	[illegible]	[illegible]	[illegible]	[illegible]	[illegible]	[illegible]	[illegible]	[illegible]	[illegible]	[illegible]	[illegible]	[illegible]	[illegible]	[illegible]
≥ 3000	[illegible]	[illegible]	[illegible]	[illegible]	[illegible]	[illegible]	[illegible]	[illegible]	[illegible]	[illegible]	[illegible]	[illegible]	[illegible]	[illegible]	[illegible]	[illegible]
≥ 2500	[illegible]	[illegible]	[illegible]	[illegible]	[illegible]	[illegible]	[illegible]	[illegible]	[illegible]	[illegible]	[illegible]	[illegible]	[illegible]	[illegible]	[illegible]	[illegible]
≥ 2000	[illegible]	[illegible]	[illegible]	[illegible]	[illegible]	[illegible]	[illegible]	[illegible]	[illegible]	[illegible]	[illegible]	[illegible]	[illegible]	[illegible]	[illegible]	[illegible]
≥ 1800	[illegible]	[illegible]	[illegible]	[illegible]	[illegible]	[illegible]	[illegible]	[illegible]	[illegible]	[illegible]	[illegible]	[illegible]	[illegible]	[illegible]	[illegible]	[illegible]
≥ 1500	[illegible]	[illegible]	[illegible]	[illegible]	[illegible]	[illegible]	[illegible]	[illegible]	[illegible]	[illegible]	[illegible]	[illegible]	[illegible]	[illegible]	[illegible]	[illegible]
≥ 1200	[illegible]	[illegible]	[illegible]	[illegible]	[illegible]	[illegible]	[illegible]	[illegible]	[illegible]	[illegible]	[illegible]	93.3	[illegible]	[illegible]	[illegible]	[illegible]
≥ 1000	[illegible]	[illegible]	[illegible]	[illegible]	[illegible]	[illegible]	[illegible]	[illegible]	[illegible]	94.7	[illegible]	[illegible]	[illegible]	[illegible]	[illegible]	[illegible]
≥ 900	[illegible]	[illegible]	[illegible]	[illegible]	[illegible]	[illegible]	[illegible]	94.7	[illegible]	95.3	[illegible]	[illegible]	[illegible]	[illegible]	[illegible]	[illegible]
≥ 800	[illegible]	[illegible]	[illegible]	[illegible]	[illegible]	[illegible]	[illegible]	[illegible]	[illegible]	[illegible]	[illegible]	[illegible]	96.1	[illegible]	[illegible]	[illegible]
≥ 700	[illegible]	[illegible]	[illegible]	[illegible]	[illegible]	[illegible]	[illegible]	[illegible]	[illegible]	[illegible]	[illegible]	97.1	97.4	[illegible]	[illegible]	[illegible]
≥ 600	[illegible]	[illegible]	[illegible]	[illegible]	[illegible]	[illegible]	[illegible]	[illegible]	[illegible]	[illegible]	[illegible]	97.5	97.8	[illegible]	[illegible]	[illegible]
≥ 500	[illegible]	[illegible]	[illegible]	[illegible]	[illegible]	[illegible]	[illegible]	[illegible]	[illegible]	[illegible]	[illegible]	[illegible]	[illegible]	[illegible]	[illegible]	[illegible]
≥ 400	[illegible]	[illegible]	[illegible]	[illegible]	[illegible]	[illegible]	[illegible]	[illegible]	[illegible]	[illegible]	[illegible]	99.1	[illegible]	99.6	[illegible]	[illegible]
≥ 300	[illegible]	[illegible]	[illegible]	[illegible]	[illegible]	[illegible]	[illegible]	[illegible]	[illegible]	[illegible]	[illegible]	99.2	[illegible]	[illegible]	[illegible]	[illegible]
≥ 200	[illegible]	[illegible]	[illegible]	[illegible]	[illegible]	[illegible]	[illegible]	[illegible]	[illegible]	99.1	[illegible]	99.3	[illegible]	[illegible]	[illegible]	[illegible]
≥ 100	[illegible]	[illegible]	[illegible]	[illegible]	[illegible]	[illegible]	[illegible]	[illegible]	[illegible]	99.1	[illegible]	99.3	[illegible]	[illegible]	[illegible]	[illegible]
≥ 0	[illegible]	[illegible]	[illegible]	[illegible]	[illegible]	[illegible]	[illegible]	[illegible]	[illegible]	99.1	[illegible]	99.3	[illegible]	[illegible]	[illegible]	[illegible]

TOTAL NUMBER OF OBSERVATIONS [illegible]

USAF ETAC FORM JUL 64 0-14-5 (OL A) PREVIOUS EDITIONS OF THIS FORM ARE OBSOLETE

CEILING VERSUS VISIBILITY

STATION | STATION NAME | YEARS | MONTH

PERCENTAGE FREQUENCY OF OCCURRENCE
(FROM HOURLY OBSERVATIONS)

HOURS (L.S.T.)

CEILING (FEET)	≥10	≥6	≥5	≥4	≥3	≥2½	≥2	≥1½	≥1¼	≥1	≥¾	≥⅝	≥½	≥5/16	≥¼	≥0
NO CEIL	[illegible]	[illegible]	[illegible]	[illegible]	[illegible]	[illegible]	[illegible]	[illegible]	[illegible]	[illegible]	[illegible]	[illegible]	[illegible]	[illegible]	[illegible]	[illegible]
≥20000	[illegible]	[illegible]	[illegible]	[illegible]	[illegible]	[illegible]	[illegible]	[illegible]	[illegible]	[illegible]	[illegible]	[illegible]	[illegible]	[illegible]	[illegible]	[illegible]
≥18000	[illegible]	[illegible]	[illegible]	[illegible]	[illegible]	[illegible]	[illegible]	[illegible]	[illegible]	[illegible]	[illegible]	[illegible]	[illegible]	[illegible]	[illegible]	[illegible]
≥16000	[illegible]	[illegible]	[illegible]	[illegible]	[illegible]	[illegible]	[illegible]	[illegible]	[illegible]	[illegible]	[illegible]	[illegible]	[illegible]	[illegible]	[illegible]	[illegible]
≥14000	[illegible]	[illegible]	[illegible]	[illegible]	[illegible]	[illegible]	[illegible]	[illegible]	[illegible]	[illegible]	[illegible]	[illegible]	[illegible]	[illegible]	[illegible]	[illegible]
≥12000	[illegible]	[illegible]	[illegible]	[illegible]	[illegible]	[illegible]	[illegible]	[illegible]	[illegible]	[illegible]	[illegible]	[illegible]	[illegible]	[illegible]	[illegible]	[illegible]
≥10000	[illegible]	[illegible]	[illegible]	[illegible]	[illegible]	[illegible]	[illegible]	[illegible]	[illegible]	[illegible]	[illegible]	[illegible]	[illegible]	[illegible]	[illegible]	[illegible]
≥9000	[illegible]	[illegible]	[illegible]	[illegible]	[illegible]	[illegible]	[illegible]	[illegible]	[illegible]	[illegible]	[illegible]	[illegible]	[illegible]	[illegible]	[illegible]	[illegible]
≥8000	[illegible]	[illegible]	[illegible]	[illegible]	[illegible]	[illegible]	[illegible]	[illegible]	[illegible]	[illegible]	[illegible]	[illegible]	[illegible]	[illegible]	[illegible]	[illegible]
≥7000	[illegible]	[illegible]	[illegible]	[illegible]	[illegible]	[illegible]	[illegible]	[illegible]	[illegible]	[illegible]	[illegible]	[illegible]	[illegible]	[illegible]	[illegible]	[illegible]
≥6000	[illegible]	[illegible]	[illegible]	[illegible]	[illegible]	[illegible]	74.6	[illegible]	[illegible]	[illegible]	[illegible]	[illegible]	[illegible]	[illegible]	[illegible]	[illegible]
≥5000	[illegible]	[illegible]	[illegible]	[illegible]	[illegible]	[illegible]	76.6	[illegible]	[illegible]	[illegible]	[illegible]	[illegible]	[illegible]	[illegible]	[illegible]	[illegible]
≥4500	[illegible]	[illegible]	[illegible]	[illegible]	[illegible]	[illegible]	[illegible]	[illegible]	[illegible]	[illegible]	[illegible]	[illegible]	[illegible]	[illegible]	[illegible]	[illegible]
≥4000	[illegible]	[illegible]	[illegible]	[illegible]	[illegible]	[illegible]	[illegible]	[illegible]	[illegible]	[illegible]	[illegible]	[illegible]	[illegible]	[illegible]	[illegible]	[illegible]
≥3500	[illegible]	[illegible]	[illegible]	[illegible]	[illegible]	[illegible]	[illegible]	[illegible]	[illegible]	[illegible]	[illegible]	[illegible]	[illegible]	[illegible]	[illegible]	[illegible]
≥3000	[illegible]	[illegible]	[illegible]	[illegible]	[illegible]	[illegible]	[illegible]	[illegible]	[illegible]	[illegible]	[illegible]	[illegible]	[illegible]	[illegible]	[illegible]	[illegible]
≥2500	[illegible]	[illegible]	[illegible]	[illegible]	[illegible]	[illegible]	[illegible]	[illegible]	[illegible]	[illegible]	[illegible]	[illegible]	[illegible]	[illegible]	[illegible]	[illegible]
≥2000	[illegible]	[illegible]	[illegible]	[illegible]	[illegible]	[illegible]	[illegible]	[illegible]	[illegible]	[illegible]	[illegible]	[illegible]	[illegible]	[illegible]	[illegible]	[illegible]
≥1800	[illegible]	[illegible]	[illegible]	[illegible]	[illegible]	[illegible]	[illegible]	[illegible]	[illegible]	[illegible]	[illegible]	[illegible]	[illegible]	[illegible]	[illegible]	[illegible]
≥1500	[illegible]	[illegible]	[illegible]	[illegible]	[illegible]	[illegible]	[illegible]	[illegible]	[illegible]	93.7	[illegible]	[illegible]	[illegible]	[illegible]	[illegible]	[illegible]
≥1200	[illegible]	[illegible]	[illegible]	[illegible]	[illegible]	[illegible]	[illegible]	[illegible]	[illegible]	[illegible]	[illegible]	[illegible]	[illegible]	[illegible]	[illegible]	[illegible]
≥1000	[illegible]	[illegible]	[illegible]	[illegible]	[illegible]	[illegible]	[illegible]	[illegible]	[illegible]	95.5	[illegible]	[illegible]	[illegible]	[illegible]	[illegible]	[illegible]
≥900	[illegible]	[illegible]	[illegible]	[illegible]	[illegible]	[illegible]	[illegible]	[illegible]	[illegible]	[illegible]	[illegible]	[illegible]	[illegible]	[illegible]	[illegible]	[illegible]
≥800	[illegible]	[illegible]	[illegible]	[illegible]	[illegible]	[illegible]	[illegible]	[illegible]	[illegible]	97.1	[illegible]	[illegible]	[illegible]	[illegible]	[illegible]	[illegible]
≥700	[illegible]	[illegible]	[illegible]	[illegible]	[illegible]	[illegible]	[illegible]	[illegible]	[illegible]	[illegible]	[illegible]	[illegible]	[illegible]	[illegible]	[illegible]	[illegible]
≥600	[illegible]	[illegible]	[illegible]	[illegible]	[illegible]	[illegible]	97.1	97.6	[illegible]	97.9	[illegible]	[illegible]	[illegible]	[illegible]	[illegible]	[illegible]
≥500	[illegible]	[illegible]	[illegible]	[illegible]	[illegible]	[illegible]	97.5	[illegible]	[illegible]	[illegible]	[illegible]	[illegible]	[illegible]	[illegible]	[illegible]	[illegible]
≥400	[illegible]	[illegible]	[illegible]	[illegible]	[illegible]	[illegible]	98.4	[illegible]	[illegible]	[illegible]	[illegible]	[illegible]	[illegible]	[illegible]	[illegible]	[illegible]
≥300	[illegible]	[illegible]	[illegible]	[illegible]	[illegible]	[illegible]	[illegible]	99.1	[illegible]	[illegible]	[illegible]	[illegible]	[illegible]	[illegible]	[illegible]	[illegible]
≥200	[illegible]	[illegible]	[illegible]	[illegible]	[illegible]	[illegible]	[illegible]	99.1	[illegible]	[illegible]	[illegible]	99.7	[illegible]	[illegible]	[illegible]	[illegible]
≥100	[illegible]	[illegible]	[illegible]	[illegible]	[illegible]	[illegible]	[illegible]	99.1	[illegible]	[illegible]	[illegible]	[illegible]	[illegible]	[illegible]	[illegible]	[illegible]
≥0	[illegible]	[illegible]	[illegible]	[illegible]	[illegible]	[illegible]	[illegible]	99.1	[illegible]	[illegible]	[illegible]	99.7	[illegible]	[illegible]	[illegible]	[illegible]

TOTAL NUMBER OF OBSERVATIONS

USAF ETAC FORM JUL 64 0-14-5 (OL A) PREVIOUS EDITIONS OF THIS FORM ARE OBSOLETE

CEILING VERSUS VISIBILITY

STATION

STATION NAME

YEARS

MONTH

PERCENTAGE FREQUENCY OF OCCURRENCE
(FROM HOURLY OBSERVATIONS)

HOURS (L.S.T.)

CEILING (FEET)	VISIBILITY (STATUTE MILES)															
	≥ 7	≥ 6	≥ 5	≥ 4	≥ 3	≥ 2½	≥ 2	≥ 1½	≥ 1¼	≥ 1	≥ ¾	≥ ⅝	≥ ½	≥ 5/16	≥ ¼	≥ 0
NO CEILING	[illegible]	[illegible]	[illegible]	[illegible]	[illegible]	[illegible]	[illegible]	[illegible]	[illegible]	[illegible]	[illegible]	[illegible]	[illegible]	[illegible]	[illegible]	[illegible]
≥ 20000	[illegible]	[illegible]	[illegible]	[illegible]	[illegible]	[illegible]	[illegible]	[illegible]	[illegible]	[illegible]	[illegible]	[illegible]	[illegible]	[illegible]	[illegible]	[illegible]
≥ 18000	[illegible]	[illegible]	[illegible]	[illegible]	[illegible]	[illegible]	[illegible]	[illegible]	[illegible]	[illegible]	[illegible]	[illegible]	[illegible]	[illegible]	[illegible]	[illegible]
≥ 16000	[illegible]	[illegible]	[illegible]	[illegible]	[illegible]	[illegible]	[illegible]	[illegible]	[illegible]	[illegible]	[illegible]	[illegible]	[illegible]	[illegible]	[illegible]	[illegible]
≥ 14000	[illegible]	[illegible]	[illegible]	[illegible]	[illegible]	[illegible]	[illegible]	[illegible]	[illegible]	[illegible]	[illegible]	[illegible]	[illegible]	[illegible]	[illegible]	[illegible]
≥ 12000	[illegible]	[illegible]	[illegible]	[illegible]	[illegible]	[illegible]	[illegible]	[illegible]	[illegible]	[illegible]	[illegible]	[illegible]	[illegible]	[illegible]	[illegible]	[illegible]
≥ 10000	[illegible]	[illegible]	[illegible]	[illegible]	[illegible]	[illegible]	[illegible]	[illegible]	[illegible]	[illegible]	[illegible]	[illegible]	[illegible]	[illegible]	[illegible]	[illegible]
≥ 9000	[illegible]	[illegible]	[illegible]	[illegible]	[illegible]	[illegible]	[illegible]	[illegible]	[illegible]	[illegible]	[illegible]	[illegible]	[illegible]	[illegible]	[illegible]	[illegible]
≥ 8000	[illegible]	[illegible]	[illegible]	[illegible]	[illegible]	[illegible]	[illegible]	[illegible]	[illegible]	[illegible]	[illegible]	[illegible]	[illegible]	[illegible]	[illegible]	[illegible]
≥ 7000	[illegible]	[illegible]	[illegible]	[illegible]	[illegible]	[illegible]	[illegible]	[illegible]	[illegible]	[illegible]	[illegible]	[illegible]	[illegible]	[illegible]	[illegible]	[illegible]
≥ 6000	[illegible]	[illegible]	[illegible]	[illegible]	[illegible]	[illegible]	[illegible]	[illegible]	[illegible]	[illegible]	[illegible]	[illegible]	[illegible]	[illegible]	[illegible]	[illegible]
≥ 5000	[illegible]	[illegible]	[illegible]	[illegible]	[illegible]	[illegible]	[illegible]	[illegible]	[illegible]	[illegible]	[illegible]	[illegible]	[illegible]	[illegible]	[illegible]	[illegible]
≥ 4500	[illegible]	[illegible]	[illegible]	[illegible]	[illegible]	[illegible]	[illegible]	[illegible]	[illegible]	[illegible]	[illegible]	[illegible]	[illegible]	[illegible]	[illegible]	[illegible]
≥ 4000	[illegible]	[illegible]	[illegible]	[illegible]	[illegible]	[illegible]	[illegible]	[illegible]	[illegible]	[illegible]	[illegible]	[illegible]	[illegible]	[illegible]	[illegible]	[illegible]
≥ 3500	[illegible]	[illegible]	[illegible]	[illegible]	[illegible]	[illegible]	[illegible]	[illegible]	[illegible]	[illegible]	[illegible]	[illegible]	[illegible]	[illegible]	[illegible]	[illegible]
≥ 3000	[illegible]	[illegible]	[illegible]	[illegible]	[illegible]	[illegible]	[illegible]	[illegible]	[illegible]	[illegible]	[illegible]	[illegible]	[illegible]	[illegible]	[illegible]	[illegible]
≥ 2500	[illegible]	[illegible]	[illegible]	[illegible]	[illegible]	[illegible]	[illegible]	[illegible]	[illegible]	[illegible]	[illegible]	[illegible]	[illegible]	[illegible]	[illegible]	[illegible]
≥ 2000	[illegible]	[illegible]	[illegible]	[illegible]	[illegible]	[illegible]	[illegible]	[illegible]	[illegible]	[illegible]	[illegible]	[illegible]	[illegible]	[illegible]	[illegible]	[illegible]
≥ 1800	[illegible]	[illegible]	[illegible]	[illegible]	[illegible]	[illegible]	[illegible]	[illegible]	[illegible]	[illegible]	[illegible]	[illegible]	[illegible]	[illegible]	[illegible]	[illegible]
≥ 1500	[illegible]	[illegible]	[illegible]	[illegible]	[illegible]	[illegible]	[illegible]	[illegible]	[illegible]	[illegible]	[illegible]	[illegible]	[illegible]	[illegible]	[illegible]	[illegible]
≥ 1200	[illegible]	[illegible]	[illegible]	[illegible]	[illegible]	[illegible]	[illegible]	[illegible]	[illegible]	[illegible]	[illegible]	[illegible]	[illegible]	[illegible]	[illegible]	[illegible]
≥ 1000	[illegible]	[illegible]	[illegible]	[illegible]	[illegible]	[illegible]	[illegible]	[illegible]	[illegible]	[illegible]	[illegible]	[illegible]	[illegible]	[illegible]	[illegible]	[illegible]
≥ 900	[illegible]	[illegible]	[illegible]	[illegible]	[illegible]	[illegible]	[illegible]	[illegible]	[illegible]	[illegible]	[illegible]	[illegible]	[illegible]	[illegible]	[illegible]	[illegible]
≥ 800	[illegible]	[illegible]	[illegible]	[illegible]	[illegible]	[illegible]	[illegible]	[illegible]	[illegible]	[illegible]	[illegible]	[illegible]	[illegible]	[illegible]	[illegible]	[illegible]
≥ 700	[illegible]	[illegible]	[illegible]	[illegible]	[illegible]	[illegible]	[illegible]	[illegible]	[illegible]	[illegible]	[illegible]	[illegible]	[illegible]	[illegible]	[illegible]	[illegible]
≥ 600	[illegible]	[illegible]	[illegible]	[illegible]	[illegible]	[illegible]	[illegible]	[illegible]	[illegible]	[illegible]	[illegible]	[illegible]	[illegible]	[illegible]	[illegible]	[illegible]
≥ 500	[illegible]	[illegible]	[illegible]	[illegible]	[illegible]	[illegible]	[illegible]	[illegible]	[illegible]	[illegible]	[illegible]	[illegible]	[illegible]	[illegible]	[illegible]	[illegible]
≥ 400	[illegible]	[illegible]	[illegible]	[illegible]	[illegible]	[illegible]	[illegible]	[illegible]	[illegible]	[illegible]	[illegible]	[illegible]	[illegible]	[illegible]	[illegible]	[illegible]
≥ 300	[illegible]	[illegible]	[illegible]	[illegible]	[illegible]	[illegible]	[illegible]	[illegible]	[illegible]	[illegible]	[illegible]	[illegible]	[illegible]	[illegible]	[illegible]	[illegible]
≥ 200	[illegible]	[illegible]	[illegible]	[illegible]	[illegible]	[illegible]	[illegible]	[illegible]	[illegible]	[illegible]	[illegible]	[illegible]	[illegible]	[illegible]	[illegible]	[illegible]
≥ 100	[illegible]	[illegible]	[illegible]	[illegible]	[illegible]	[illegible]	[illegible]	[illegible]	[illegible]	[illegible]	[illegible]	[illegible]	[illegible]	[illegible]	[illegible]	[illegible]
≥ 0	[illegible]	[illegible]	[illegible]	[illegible]	[illegible]	[illegible]	[illegible]	[illegible]	[illegible]	[illegible]	[illegible]	[illegible]	[illegible]	[illegible]	[illegible]	[illegible]

TOTAL NUMBER OF OBSERVATIONS

USAF ETAC FORM JUL 64 0-14-5 (OL A) PREVIOUS EDITIONS OF THIS FORM ARE OBSOLETE

CEILING VERSUS VISIBILITY

STATION | STATION NAME | YEARS | MONTH

HOURS (L.S.T.) [illegible]

PERCENTAGE FREQUENCY OF OCCURRENCE
(FROM HOURLY OBSERVATIONS)

CEILING (FEET)	VISIBILITY (STATUTE MILES)															
	≥ 10	≥ 6	≥ 5	≥ 4	≥ 3	≥ 2½	≥ 2	≥ 1½	≥ 1¼	≥ 1	≥ ¾	≥ ⅝	≥ ½	≥ 5/16	≥ ¼	≥ 0
NO CEIL	[illegible]	[illegible]	[illegible]	[illegible]	[illegible]	[illegible]	[illegible]	[illegible]	[illegible]	[illegible]	[illegible]	[illegible]	[illegible]	[illegible]	[illegible]	[illegible]
≥ 20000	[illegible]	[illegible]	[illegible]	[illegible]	[illegible]	[illegible]	[illegible]	[illegible]	[illegible]	[illegible]	[illegible]	[illegible]	[illegible]	[illegible]	[illegible]	[illegible]
≥ 18000	[illegible]	[illegible]	[illegible]	[illegible]	[illegible]	[illegible]	[illegible]	[illegible]	[illegible]	[illegible]	[illegible]	[illegible]	[illegible]	[illegible]	[illegible]	[illegible]
≥ 16000	[illegible]	[illegible]	[illegible]	[illegible]	[illegible]	[illegible]	[illegible]	[illegible]	[illegible]	[illegible]	[illegible]	[illegible]	[illegible]	[illegible]	[illegible]	[illegible]
≥ 14000	[illegible]	[illegible]	[illegible]	[illegible]	[illegible]	[illegible]	[illegible]	[illegible]	[illegible]	[illegible]	[illegible]	[illegible]	[illegible]	[illegible]	[illegible]	[illegible]
≥ 12000	[illegible]	[illegible]	[illegible]	[illegible]	[illegible]	[illegible]	[illegible]	[illegible]	[illegible]	[illegible]	[illegible]	[illegible]	[illegible]	[illegible]	[illegible]	[illegible]
≥ 10000	[illegible]	[illegible]	[illegible]	[illegible]	[illegible]	[illegible]	[illegible]	[illegible]	[illegible]	[illegible]	[illegible]	[illegible]	[illegible]	[illegible]	[illegible]	[illegible]
≥ 9000	[illegible]	[illegible]	[illegible]	[illegible]	[illegible]	[illegible]	[illegible]	[illegible]	[illegible]	[illegible]	[illegible]	[illegible]	[illegible]	[illegible]	[illegible]	[illegible]
≥ 8000	[illegible]	[illegible]	[illegible]	[illegible]	[illegible]	[illegible]	[illegible]	[illegible]	[illegible]	[illegible]	[illegible]	[illegible]	[illegible]	[illegible]	[illegible]	[illegible]
≥ 7000	[illegible]	[illegible]	[illegible]	[illegible]	[illegible]	[illegible]	[illegible]	[illegible]	[illegible]	[illegible]	[illegible]	[illegible]	[illegible]	[illegible]	[illegible]	[illegible]
≥ 6000	[illegible]	[illegible]	[illegible]	[illegible]	[illegible]	[illegible]	[illegible]	[illegible]	[illegible]	[illegible]	[illegible]	[illegible]	[illegible]	[illegible]	[illegible]	[illegible]
≥ 5000	[illegible]	[illegible]	[illegible]	[illegible]	[illegible]	[illegible]	[illegible]	[illegible]	[illegible]	[illegible]	[illegible]	[illegible]	[illegible]	[illegible]	[illegible]	[illegible]
≥ 4500	[illegible]	[illegible]	[illegible]	[illegible]	[illegible]	[illegible]	[illegible]	[illegible]	[illegible]	[illegible]	[illegible]	[illegible]	[illegible]	[illegible]	[illegible]	[illegible]
≥ 4000	[illegible]	[illegible]	[illegible]	[illegible]	[illegible]	[illegible]	[illegible]	[illegible]	[illegible]	[illegible]	[illegible]	[illegible]	[illegible]	[illegible]	[illegible]	[illegible]
≥ 3500	[illegible]	[illegible]	[illegible]	[illegible]	[illegible]	[illegible]	[illegible]	[illegible]	[illegible]	[illegible]	[illegible]	[illegible]	[illegible]	[illegible]	[illegible]	[illegible]
≥ 3000	[illegible]	[illegible]	[illegible]	[illegible]	[illegible]	[illegible]	[illegible]	[illegible]	[illegible]	[illegible]	[illegible]	[illegible]	[illegible]	[illegible]	[illegible]	[illegible]
≥ 2500	[illegible]	[illegible]	[illegible]	[illegible]	[illegible]	[illegible]	[illegible]	[illegible]	[illegible]	[illegible]	[illegible]	[illegible]	[illegible]	[illegible]	[illegible]	[illegible]
≥ 2000	[illegible]	[illegible]	[illegible]	[illegible]	[illegible]	[illegible]	[illegible]	[illegible]	[illegible]	[illegible]	[illegible]	[illegible]	[illegible]	[illegible]	[illegible]	[illegible]
≥ 1800	[illegible]	[illegible]	[illegible]	[illegible]	[illegible]	[illegible]	[illegible]	[illegible]	[illegible]	[illegible]	[illegible]	[illegible]	[illegible]	[illegible]	[illegible]	[illegible]
≥ 1500	[illegible]	[illegible]	[illegible]	[illegible]	[illegible]	[illegible]	[illegible]	[illegible]	[illegible]	[illegible]	[illegible]	[illegible]	[illegible]	[illegible]	[illegible]	[illegible]
≥ 1200	[illegible]	[illegible]	[illegible]	[illegible]	[illegible]	[illegible]	[illegible]	[illegible]	[illegible]	[illegible]	[illegible]	[illegible]	[illegible]	[illegible]	[illegible]	[illegible]
≥ 1000	[illegible]	[illegible]	[illegible]	[illegible]	[illegible]	[illegible]	[illegible]	[illegible]	[illegible]	[illegible]	[illegible]	[illegible]	[illegible]	[illegible]	[illegible]	[illegible]
≥ 900	[illegible]	[illegible]	[illegible]	[illegible]	[illegible]	[illegible]	[illegible]	[illegible]	[illegible]	[illegible]	[illegible]	[illegible]	[illegible]	[illegible]	[illegible]	[illegible]
≥ 800	[illegible]	[illegible]	[illegible]	[illegible]	[illegible]	[illegible]	[illegible]	[illegible]	[illegible]	[illegible]	[illegible]	[illegible]	[illegible]	[illegible]	[illegible]	[illegible]
≥ 700	[illegible]	[illegible]	[illegible]	[illegible]	[illegible]	[illegible]	[illegible]	[illegible]	[illegible]	[illegible]	[illegible]	[illegible]	[illegible]	[illegible]	[illegible]	[illegible]
≥ 600	[illegible]	[illegible]	[illegible]	[illegible]	[illegible]	[illegible]	[illegible]	[illegible]	[illegible]	[illegible]	[illegible]	[illegible]	[illegible]	[illegible]	[illegible]	[illegible]
≥ 500	[illegible]	[illegible]	[illegible]	[illegible]	[illegible]	[illegible]	[illegible]	[illegible]	[illegible]	[illegible]	[illegible]	[illegible]	[illegible]	[illegible]	[illegible]	[illegible]
≥ 400	[illegible]	[illegible]	[illegible]	[illegible]	[illegible]	[illegible]	[illegible]	[illegible]	[illegible]	[illegible]	[illegible]	[illegible]	[illegible]	[illegible]	[illegible]	[illegible]
≥ 300	[illegible]	[illegible]	[illegible]	[illegible]	[illegible]	[illegible]	[illegible]	[illegible]	[illegible]	[illegible]	[illegible]	[illegible]	[illegible]	[illegible]	[illegible]	[illegible]
≥ 200	[illegible]	[illegible]	[illegible]	[illegible]	[illegible]	[illegible]	[illegible]	[illegible]	[illegible]	[illegible]	[illegible]	[illegible]	[illegible]	[illegible]	[illegible]	[illegible]
≥ 100	[illegible]	[illegible]	[illegible]	[illegible]	[illegible]	[illegible]	[illegible]	[illegible]	[illegible]	[illegible]	[illegible]	[illegible]	[illegible]	[illegible]	[illegible]	[illegible]
≥ 0	[illegible]	[illegible]	[illegible]	[illegible]	[illegible]	[illegible]	[illegible]	[illegible]	[illegible]	[illegible]	[illegible]	[illegible]	[illegible]	[illegible]	[illegible]	[illegible]

TOTAL NUMBER OF OBSERVATIONS

CEILING VERSUS VISIBILITY

STATION

STATION NAME

YEARS

MONTH

HOURS (L.S.T.)

PERCENTAGE FREQUENCY OF OCCURRENCE
(FROM HOURLY OBSERVATIONS)

CEILING (FEET)	VISIBILITY (STATUTE MILES)															
	≥ [illegible]	≥ 6	≥ 5	≥ 4	≥ [illegible]	≥ 2½	≥ 2	≥ [illegible]	≥ 1¼	≥ 1	≥ ¾	≥ [illegible]	≥ [illegible]	≥ 5/16	≥ [illegible]	≥ [illegible]

TOTAL NUMBER OF OBSERVATIONS

USAF ETAC FORM JUL 64 0-14-5 (OL A) PREVIOUS EDITIONS OF THIS FORM ARE OBSOLETE

CEILING VERSUS VISIBILITY

STATION STATION NAME YEARS MONTH

PERCENTAGE FREQUENCY OF OCCURRENCE
(FROM HOURLY OBSERVATIONS)

VISIBILITY STATUTE MILES

CEILING FEET	2	2½	2½	2	1½	1½	1	¾	½	½	¼	¼	0	0	0	TOTAL

TOTAL NUMBER OF OBSERVATIONS _____

USAF ETAC FORM JUL 64 0-14-5 (OL A) PREVIOUS EDITIONS OF THIS FORM ARE OBSOLETE

CEILING VERSUS VISIBILITY

STATION
STATION NAME
YEARS
MONTH

PERCENTAGE FREQUENCY OF OCCURRENCE
(FROM HOURLY OBSERVATIONS)

HOURS (L.S.T.)

TOTAL NUMBER OF OBSERVATIONS

USAF ETAC FORM JUL 64 0-14-5 (OL A) PREVIOUS EDITIONS OF THIS FORM ARE OBSOLETE

CEILING VERSUS VISIBILITY

STATION _____ STATION NAME _____ YEARS _____ MONTH _____

PERCENTAGE FREQUENCY OF OCCURRENCE
(FROM HOURLY OBSERVATIONS)

HOURS (L.S.T.) _____

CEILING (FEET)	VISIBILITY STATUTE MILES															
	≥7	≥6	≥5	≥4	≥3	≥2½	≥2	≥1¾	≥1½	≥1¼	≥1	≥¾	≥½	≥¼	≥0	

TOTAL NUMBER OF OBSERVATIONS _____

USAF ETAC FORM JUL 44 0-14-5 (OL A) PREVIOUS EDITIONS OF THIS FORM ARE OBSOLETE

CEILING VERSUS VISIBILITY

STATION | STATION NAME | YEARS | MONTH

PERCENTAGE FREQUENCY OF OCCURRENCE
(FROM HOURLY OBSERVATIONS)

HOURS (L.S.T.)

CEILING (FEET)	VISIBILITY STATUTE MILES															
	≥10	≥6	≥5	≥4	≥3	≥2½	≥2	≥1½	≥1¼	≥1	≥¾	≥½	≥¼	≥0	≥0	≥0
NO CEILING																
≥ 22000																
≥ 18000																
≥ 14000																
≥ 12000																
≥ 10000																
≥ 9000																
≥ 8000																
≥ 7000																
≥ 6000																
≥ 5500																
≥ 5000																
≥ 4500																
≥ 4000																
≥ 3500																
≥ 3000																
≥ 2500																
≥ 2000																
≥ 1800																
≥ 1500																
≥ 1200																
≥ 1000																
≥ 900																
≥ 800																
≥ 700																
≥ 600																
≥ 500																
≥ 400																
≥ 300																
≥ 200																
≥ 100																
≥ 0																

TOTAL NUMBER OF OBSERVATIONS _____

USAF ETAC FORM JUL 64 0-14-5 (OL A) PREVIOUS EDITIONS OF THIS FORM ARE OBSOLETE

CEILING VERSUS VISIBILITY

STATION	STATION NAME	YEARS	MONTH

PERCENTAGE FREQUENCY OF OCCURRENCE
(FROM HOURLY OBSERVATIONS)

HOURS (L.S.T.) [illegible]-14

CEILING (FEET)	VISIBILITY (STATUTE MILES)															
	≥ 10	≥ 6	≥ 5	≥ 4	≥ 3	≥ 2½	≥ 2	≥ 1½	≥ 1¼	≥ 1	≥ ¾	≥ ⅝	≥ ½	≥ 5/16	≥ ¼	≥ 0
[illegible]	[illegible]	[illegible]	[illegible]	[illegible]	[illegible]	[illegible]	[illegible]	[illegible]	[illegible]	[illegible]	[illegible]	[illegible]	[illegible]	[illegible]	[illegible]	[illegible]
[illegible]	[illegible]	[illegible]	[illegible]	[illegible]	[illegible]	[illegible]	[illegible]	[illegible]	[illegible]	[illegible]	[illegible]	[illegible]	[illegible]	[illegible]	[illegible]	[illegible]
[illegible]	[illegible]	[illegible]	[illegible]	[illegible]	[illegible]	[illegible]	[illegible]	[illegible]	[illegible]	[illegible]	[illegible]	[illegible]	[illegible]	[illegible]	[illegible]	[illegible]
[illegible]	[illegible]	[illegible]	[illegible]	[illegible]	[illegible]	[illegible]	[illegible]	[illegible]	[illegible]	[illegible]	[illegible]	[illegible]	[illegible]	[illegible]	[illegible]	[illegible]
≥ 4000	[illegible]	[illegible]	[illegible]	[illegible]	[illegible]	[illegible]	[illegible]	[illegible]	[illegible]	[illegible]	[illegible]	[illegible]	[illegible]	[illegible]	[illegible]	[illegible]
[illegible]	[illegible]	[illegible]	[illegible]	[illegible]	[illegible]	[illegible]	[illegible]	[illegible]	[illegible]	[illegible]	[illegible]	[illegible]	[illegible]	[illegible]	[illegible]	[illegible]
[illegible]	[illegible]	[illegible]	[illegible]	[illegible]	[illegible]	[illegible]	[illegible]	[illegible]	[illegible]	[illegible]	[illegible]	[illegible]	[illegible]	[illegible]	[illegible]	[illegible]
[illegible]	[illegible]	[illegible]	[illegible]	[illegible]	[illegible]	[illegible]	[illegible]	[illegible]	[illegible]	[illegible]	[illegible]	[illegible]	[illegible]	[illegible]	[illegible]	[illegible]
[illegible]	[illegible]	[illegible]	[illegible]	[illegible]	[illegible]	[illegible]	[illegible]	[illegible]	[illegible]	[illegible]	[illegible]	[illegible]	[illegible]	[illegible]	[illegible]	[illegible]
[illegible]	[illegible]	[illegible]	[illegible]	[illegible]	[illegible]	[illegible]	[illegible]	[illegible]	[illegible]	[illegible]	[illegible]	[illegible]	[illegible]	[illegible]	[illegible]	[illegible]
[illegible]	[illegible]	[illegible]	[illegible]	[illegible]	[illegible]	[illegible]	[illegible]	[illegible]	[illegible]	[illegible]	[illegible]	[illegible]	[illegible]	[illegible]	[illegible]	[illegible]
[illegible]	[illegible]	[illegible]	[illegible]	[illegible]	[illegible]	[illegible]	[illegible]	[illegible]	71.7	[illegible]	[illegible]	[illegible]	[illegible]	[illegible]	71.7	[illegible]
[illegible]	[illegible]	[illegible]	[illegible]	[illegible]	[illegible]	[illegible]	[illegible]	[illegible]	[illegible]	[illegible]	[illegible]	[illegible]	[illegible]	[illegible]	[illegible]	[illegible]
[illegible]	[illegible]	[illegible]	[illegible]	[illegible]	[illegible]	[illegible]	[illegible]	[illegible]	[illegible]	[illegible]	[illegible]	[illegible]	[illegible]	[illegible]	[illegible]	[illegible]
[illegible]	[illegible]	[illegible]	[illegible]	[illegible]	[illegible]	[illegible]	[illegible]	[illegible]	[illegible]	[illegible]	[illegible]	[illegible]	[illegible]	[illegible]	[illegible]	[illegible]
[illegible]	[illegible]	[illegible]	[illegible]	[illegible]	[illegible]	[illegible]	[illegible]	[illegible]	[illegible]	[illegible]	[illegible]	[illegible]	[illegible]	[illegible]	[illegible]	[illegible]
[illegible]	[illegible]	[illegible]	[illegible]	[illegible]	[illegible]	[illegible]	[illegible]	[illegible]	[illegible]	[illegible]	[illegible]	[illegible]	[illegible]	[illegible]	[illegible]	[illegible]
[illegible]	[illegible]	[illegible]	[illegible]	[illegible]	[illegible]	[illegible]	[illegible]	[illegible]	[illegible]	[illegible]	[illegible]	[illegible]	[illegible]	[illegible]	[illegible]	[illegible]
[illegible]	[illegible]	[illegible]	[illegible]	[illegible]	[illegible]	[illegible]	[illegible]	[illegible]	[illegible]	[illegible]	[illegible]	[illegible]	[illegible]	[illegible]	[illegible]	[illegible]
[illegible]	[illegible]	[illegible]	[illegible]	[illegible]	[illegible]	[illegible]	[illegible]	[illegible]	[illegible]	[illegible]	[illegible]	[illegible]	[illegible]	[illegible]	[illegible]	[illegible]
[illegible]	[illegible]	[illegible]	[illegible]	[illegible]	[illegible]	[illegible]	[illegible]	[illegible]	[illegible]	[illegible]	[illegible]	[illegible]	[illegible]	[illegible]	[illegible]	[illegible]
[illegible]	[illegible]	[illegible]	[illegible]	[illegible]	[illegible]	[illegible]	[illegible]	[illegible]	[illegible]	[illegible]	[illegible]	[illegible]	[illegible]	[illegible]	[illegible]	[illegible]
[illegible]	[illegible]	[illegible]	[illegible]	[illegible]	[illegible]	[illegible]	[illegible]	[illegible]	[illegible]	[illegible]	[illegible]	[illegible]	[illegible]	[illegible]	[illegible]	[illegible]
[illegible]	[illegible]	[illegible]	[illegible]	[illegible]	[illegible]	[illegible]	[illegible]	[illegible]	[illegible]	[illegible]	[illegible]	[illegible]	[illegible]	[illegible]	[illegible]	[illegible]
[illegible]	[illegible]	[illegible]	[illegible]	[illegible]	[illegible]	[illegible]	[illegible]	[illegible]	[illegible]	[illegible]	97.2	[illegible]	[illegible]	[illegible]	[illegible]	[illegible]
[illegible]	[illegible]	[illegible]	[illegible]	[illegible]	[illegible]	[illegible]	[illegible]	[illegible]	[illegible]	[illegible]	97.6	[illegible]	[illegible]	[illegible]	[illegible]	[illegible]
[illegible]	[illegible]	[illegible]	[illegible]	[illegible]	[illegible]	[illegible]	[illegible]	[illegible]	[illegible]	[illegible]	[illegible]	[illegible]	[illegible]	[illegible]	[illegible]	[illegible]
[illegible]	[illegible]	[illegible]	[illegible]	[illegible]	[illegible]	[illegible]	[illegible]	[illegible]	[illegible]	[illegible]	[illegible]	[illegible]	[illegible]	[illegible]	[illegible]	[illegible]
[illegible]	[illegible]	[illegible]	[illegible]	[illegible]	[illegible]	[illegible]	[illegible]	[illegible]	[illegible]	[illegible]	[illegible]	[illegible]	[illegible]	[illegible]	[illegible]	[illegible]
[illegible]	[illegible]	[illegible]	[illegible]	[illegible]	[illegible]	[illegible]	[illegible]	[illegible]	[illegible]	[illegible]	[illegible]	[illegible]	[illegible]	[illegible]	[illegible]	[illegible]
[illegible]	[illegible]	[illegible]	[illegible]	[illegible]	[illegible]	[illegible]	[illegible]	[illegible]	[illegible]	[illegible]	[illegible]	[illegible]	[illegible]	[illegible]	[illegible]	[illegible]
[illegible]	[illegible]	[illegible]	[illegible]	[illegible]	[illegible]	[illegible]	[illegible]	[illegible]	[illegible]	[illegible]	[illegible]	[illegible]	[illegible]	[illegible]	[illegible]	[illegible]

TOTAL NUMBER OF OBSERVATIONS [illegible]

CEILING VERSUS VISIBILITY

STATION | STATION NAME | YEARS | MONTH

HOURS (L.S.T.)

PERCENTAGE FREQUENCY OF OCCURRENCE
(FROM HOURLY OBSERVATIONS)

CEILING FEET	VISIBILITY STATUTE MILES															
	≥ 10	≥6	≥5	≥4	≥3	≥2½	≥2	≥1½	≥1¼	≥1	≥¾	≥½	≥¼	≥0	≥0	≥0
UNLIMITED																
≥ 20000																
≥ 18000																
≥ 15000																
≥ 12000																
≥ 10000																
≥ 9000																
≥ 8000																
≥ 7000																
≥ 6000																
≥ 5000																
≥ 4500																
≥ 4000																
≥ 3500																
≥ 3000																
≥ 2500																
≥ 2000																
≥ 1800																
≥ 1500																
≥ 1200																
≥ 1000																
≥ 900																
≥ 800																
≥ 700																
≥ 600																
≥ 500																
≥ 400																
≥ 300																
≥ 200																
≥ 100																
≥ 0																

TOTAL NUMBER OF OBSERVATIONS _____

USAF ETAC FORM JUL 64 0-14-5 (OL A) PREVIOUS EDITIONS OF THIS FORM ARE OBSOLETE

CEILING VERSUS VISIBILITY

STATION _____ STATION NAME _____ YEARS _____ MONTH _____

HOURS (L.S.T.) _____

PERCENTAGE FREQUENCY OF OCCURRENCE
(FROM HOURLY OBSERVATIONS)

CEILING (FEET)	VISIBILITY STATUTE MILES															
	≥7	≥6	≥5	≥4	≥3	≥2½	≥2	≥1½	≥1¼	≥1	≥¾	≥½	≥⅜	≥5/16	≥¼	≥0
NO CEILING	•	•	•	•	•	•	•	•	•	•	•	•	•	•	•	•
≥ 20000	•	•	•	•	•	•	•	•	•	•	•	•	•	•	•	•
≥ 15000	•	•	•	•	•	•	•	•	•	•	•	•	•	•	•	•
≥ 10000	•	•	•	•	•	•	•	•	•	•	•	•	•	•	•	•
≥ 9000	•	•	•	•	•	•	•	•	•	•	•	•	•	•	•	•
≥ 8000	•	•	•	•	•	•	•	•	•	•	•	•	•	•	•	•
≥ 7000	•	•	•	•	•	•	•	•	•	•	•	•	•	•	•	•
≥ 6000	•	•	•	•	•	•	•	•	•	•	•	•	•	•	•	•
≥ 5000	•	•	•	•	•	•	•	•	•	•	•	•	•	•	•	•
≥ 4500	•	•	•	•	•	•	•	•	•	•	•	•	•	•	•	•
≥ 4000	•	•	•	•	•	•	•	•	•	•	•	•	•	•	•	•
≥ 3500	•	•	•	•	•	•	•	•	•	•	•	•	•	•	•	•
≥ 3000	•	•	•	•	•	•	•	•	•	•	•	•	•	•	•	•
≥ 2500	•	•	•	•	•	•	•	•	•	•	•	•	•	•	•	•
≥ 2000	•	•	•	•	•	•	•	•	•	•	•	•	•	•	•	•
≥ 1800	•	•	•	•	•	•	•	•	•	•	•	•	•	•	•	•
≥ 1500	•	•	•	•	•	•	•	•	•	•	•	•	•	•	•	•
≥ 1200	•	•	•	•	•	•	•	•	•	•	•	•	•	•	•	•
≥ 1000	•	•	•	•	•	•	•	•	•	•	•	•	•	•	•	•
≥ 900	•	•	•	•	•	•	•	•	•	•	•	•	•	•	•	•
≥ 800	•	•	•	•	•	•	•	•	•	•	•	•	•	•	•	•
≥ 700	•	•	•	•	•	•	•	•	•	•	•	•	•	•	•	•
≥ 600	•	•	•	•	•	•	•	•	•	•	•	•	•	•	•	•
≥ 500	•	•	•	•	•	•	•	•	•	•	•	•	•	•	•	•
≥ 400	•	•	•	•	•	•	•	•	•	•	•	•	•	•	•	•
≥ 300	•	•	•	•	•	•	•	•	•	•	•	•	•	•	•	•
≥ 200	•	•	•	•	•	•	•	•	•	•	•	•	•	•	•	•
≥ 100	•	•	•	•	•	•	•	•	•	•	•	•	•	•	•	•
≥ 0	•	•	•	•	•	•	•	•	•	•	•	•	•	•	•	•

TOTAL NUMBER OF OBSERVATIONS _____

USAF ETAC FORM JUL 64 0-14-5 (OL A) PREVIOUS EDITIONS OF THIS FORM ARE OBSOLETE

CEILING VERSUS VISIBILITY

STATION | STATION NAME | YEARS | MONTH

HOURS (L.S.T.)

PERCENTAGE FREQUENCY OF OCCURRENCE
(FROM HOURLY OBSERVATIONS)

CEILING (FEET)	VISIBILITY (STATUTE MILES)															
	≥ 10	≥ 6	≥ 5	≥ 4	≥ 3	≥ 2½	≥ 2	≥ 1½	≥ 1¼	≥ 1	≥ ¾	≥ ⅝	≥ ½	≥ 5/16	≥ ¼	≥ 0
NO CEILING	[illegible]	[illegible]	[illegible]	[illegible]	[illegible]	[illegible]	[illegible]	[illegible]	[illegible]	[illegible]	[illegible]	[illegible]	[illegible]	[illegible]	[illegible]	[illegible]
≥ 20000	[illegible]	[illegible]	[illegible]	[illegible]	[illegible]	[illegible]	[illegible]	[illegible]	[illegible]	[illegible]	[illegible]	65.4	[illegible]	[illegible]	[illegible]	[illegible]
≥ 18000	[illegible]	[illegible]	[illegible]	[illegible]	[illegible]	[illegible]	[illegible]	65.5	[illegible]	[illegible]	[illegible]	65.7	65.7	[illegible]	[illegible]	[illegible]
≥ [illegible]	[illegible]	[illegible]	[illegible]	[illegible]	[illegible]	[illegible]	65.7	[illegible]	[illegible]	65.7	[illegible]	[illegible]	[illegible]	[illegible]	[illegible]	[illegible]
≥ 14000	[illegible]	[illegible]	[illegible]	[illegible]	[illegible]	[illegible]	[illegible]	[illegible]	[illegible]	[illegible]	[illegible]	[illegible]	[illegible]	[illegible]	[illegible]	[illegible]
≥ [illegible]	[illegible]	[illegible]	[illegible]	[illegible]	[illegible]	[illegible]	[illegible]	[illegible]	[illegible]	[illegible]	[illegible]	66.7	[illegible]	[illegible]	[illegible]	[illegible]
≥ [illegible]	[illegible]	[illegible]	[illegible]	[illegible]	[illegible]	[illegible]	[illegible]	[illegible]	[illegible]	[illegible]	[illegible]	71.1	71.1	71.1	[illegible]	[illegible]
≥ [illegible]	[illegible]	[illegible]	[illegible]	[illegible]	[illegible]	[illegible]	71.1	71.1	[illegible]	71.1	[illegible]	[illegible]	[illegible]	[illegible]	[illegible]	[illegible]
≥ 9000	[illegible]	[illegible]	[illegible]	[illegible]	[illegible]	[illegible]	[illegible]	[illegible]	[illegible]	[illegible]	[illegible]	74.1	74.1	[illegible]	[illegible]	[illegible]
≥ [illegible]	[illegible]	[illegible]	[illegible]	[illegible]	[illegible]	[illegible]	76.7	[illegible]	[illegible]	[illegible]	[illegible]	[illegible]	[illegible]	[illegible]	[illegible]	[illegible]
≥ 6000	[illegible]	[illegible]	[illegible]	[illegible]	[illegible]	[illegible]	[illegible]	[illegible]	[illegible]	[illegible]	[illegible]	[illegible]	[illegible]	[illegible]	[illegible]	[illegible]
≥ 5000	[illegible]	[illegible]	[illegible]	[illegible]	[illegible]	[illegible]	[illegible]	[illegible]	[illegible]	[illegible]	[illegible]	[illegible]	[illegible]	[illegible]	[illegible]	[illegible]
≥ 4500	[illegible]	[illegible]	[illegible]	[illegible]	[illegible]	[illegible]	[illegible]	[illegible]	[illegible]	[illegible]	[illegible]	[illegible]	[illegible]	[illegible]	[illegible]	[illegible]
≥ 4000	[illegible]	[illegible]	[illegible]	[illegible]	[illegible]	[illegible]	[illegible]	[illegible]	[illegible]	[illegible]	[illegible]	[illegible]	[illegible]	[illegible]	[illegible]	[illegible]
≥ 3500	[illegible]	[illegible]	[illegible]	[illegible]	[illegible]	[illegible]	[illegible]	[illegible]	[illegible]	[illegible]	[illegible]	[illegible]	[illegible]	[illegible]	[illegible]	[illegible]
≥ 3000	[illegible]	[illegible]	[illegible]	[illegible]	[illegible]	[illegible]	[illegible]	[illegible]	[illegible]	[illegible]	[illegible]	[illegible]	[illegible]	[illegible]	[illegible]	[illegible]
≥ 2500	[illegible]	[illegible]	[illegible]	[illegible]	[illegible]	[illegible]	[illegible]	[illegible]	[illegible]	[illegible]	[illegible]	[illegible]	[illegible]	[illegible]	[illegible]	[illegible]
≥ 2000	[illegible]	[illegible]	[illegible]	[illegible]	[illegible]	[illegible]	[illegible]	[illegible]	[illegible]	[illegible]	[illegible]	[illegible]	[illegible]	[illegible]	[illegible]	[illegible]
≥ 1800	[illegible]	[illegible]	[illegible]	[illegible]	[illegible]	[illegible]	[illegible]	[illegible]	[illegible]	[illegible]	[illegible]	[illegible]	[illegible]	[illegible]	[illegible]	[illegible]
≥ 1500	[illegible]	[illegible]	[illegible]	[illegible]	[illegible]	[illegible]	[illegible]	[illegible]	[illegible]	[illegible]	[illegible]	[illegible]	[illegible]	[illegible]	[illegible]	[illegible]
≥ 1200	[illegible]	[illegible]	[illegible]	[illegible]	[illegible]	[illegible]	[illegible]	[illegible]	[illegible]	[illegible]	[illegible]	[illegible]	[illegible]	[illegible]	[illegible]	[illegible]
≥ 1000	[illegible]	[illegible]	[illegible]	[illegible]	[illegible]	[illegible]	[illegible]	[illegible]	[illegible]	[illegible]	[illegible]	[illegible]	[illegible]	[illegible]	[illegible]	[illegible]
≥ 900	[illegible]	[illegible]	[illegible]	[illegible]	[illegible]	[illegible]	[illegible]	[illegible]	[illegible]	[illegible]	[illegible]	[illegible]	[illegible]	[illegible]	[illegible]	[illegible]
≥ 800	[illegible]	[illegible]	[illegible]	[illegible]	[illegible]	[illegible]	[illegible]	[illegible]	[illegible]	[illegible]	[illegible]	[illegible]	[illegible]	[illegible]	[illegible]	[illegible]
≥ 700	[illegible]	[illegible]	[illegible]	[illegible]	[illegible]	[illegible]	[illegible]	[illegible]	[illegible]	[illegible]	[illegible]	[illegible]	[illegible]	[illegible]	[illegible]	[illegible]
≥ 600	[illegible]	[illegible]	[illegible]	[illegible]	[illegible]	[illegible]	[illegible]	[illegible]	97.1	[illegible]	[illegible]	[illegible]	97.7	[illegible]	[illegible]	[illegible]
≥ 500	[illegible]	[illegible]	[illegible]	[illegible]	[illegible]	[illegible]	[illegible]	[illegible]	[illegible]	[illegible]	[illegible]	[illegible]	[illegible]	[illegible]	[illegible]	[illegible]
≥ 400	[illegible]	[illegible]	[illegible]	[illegible]	[illegible]	[illegible]	[illegible]	[illegible]	[illegible]	[illegible]	[illegible]	[illegible]	[illegible]	[illegible]	[illegible]	[illegible]
≥ 300	[illegible]	[illegible]	[illegible]	[illegible]	[illegible]	[illegible]	[illegible]	[illegible]	[illegible]	[illegible]	[illegible]	[illegible]	[illegible]	[illegible]	[illegible]	[illegible]
≥ 200	[illegible]	[illegible]	[illegible]	[illegible]	[illegible]	[illegible]	[illegible]	[illegible]	[illegible]	[illegible]	[illegible]	[illegible]	[illegible]	[illegible]	[illegible]	[illegible]
≥ 100	[illegible]	[illegible]	[illegible]	[illegible]	[illegible]	[illegible]	[illegible]	[illegible]	[illegible]	[illegible]	[illegible]	[illegible]	[illegible]	[illegible]	[illegible]	[illegible]
≥ 0	[illegible]	[illegible]	[illegible]	[illegible]	[illegible]	[illegible]	[illegible]	[illegible]	[illegible]	[illegible]	[illegible]	[illegible]	[illegible]	[illegible]	[illegible]	[illegible]

TOTAL NUMBER OF OBSERVATIONS [illegible]

USAF ETAC FORM JUL 64 0-14-5 (OL A) PREVIOUS EDITIONS OF THIS FORM ARE OBSOLETE

CEILING VERSUS VISIBILITY

STATION · STATION NAME · YEARS · MONTH · HOURS (L.S.T.)

PERCENTAGE FREQUENCY OF OCCURRENCE
(FROM HOURLY OBSERVATIONS)

CEILING (FEET)	VISIBILITY STATUTE MILES															
	≥ 10	≥ 6	≥ 5	≥ 4	≥ 3	≥ 2½	≥ 2	≥ 1½	≥ 1¼	≥ 1	≥ ¾	≥ ⅝	≥ ½	≥ 5/16	≥ ¼	≥ 0
NO CEILING	[illegible]	[illegible]	[illegible]	[illegible]	[illegible]	[illegible]	[illegible]	[illegible]	[illegible]	[illegible]	[illegible]	[illegible]	[illegible]	[illegible]	[illegible]	[illegible]
≥ 20000	[illegible]	[illegible]	[illegible]	[illegible]	[illegible]	[illegible]	[illegible]	[illegible]	[illegible]	[illegible]	[illegible]	[illegible]	[illegible]	[illegible]	[illegible]	[illegible]
≥ 18000	[illegible]	[illegible]	[illegible]	[illegible]	[illegible]	[illegible]	[illegible]	[illegible]	[illegible]	[illegible]	[illegible]	[illegible]	[illegible]	[illegible]	[illegible]	[illegible]
≥ 16000	[illegible]	[illegible]	[illegible]	[illegible]	[illegible]	[illegible]	[illegible]	[illegible]	[illegible]	[illegible]	[illegible]	[illegible]	[illegible]	[illegible]	[illegible]	[illegible]
≥ 14000	[illegible]	[illegible]	[illegible]	[illegible]	[illegible]	[illegible]	[illegible]	[illegible]	[illegible]	[illegible]	[illegible]	[illegible]	[illegible]	[illegible]	[illegible]	[illegible]
≥ 12000	[illegible]	[illegible]	[illegible]	[illegible]	[illegible]	[illegible]	[illegible]	[illegible]	[illegible]	[illegible]	[illegible]	[illegible]	[illegible]	[illegible]	[illegible]	[illegible]
≥ 10000	[illegible]	[illegible]	[illegible]	[illegible]	[illegible]	[illegible]	[illegible]	[illegible]	[illegible]	[illegible]	[illegible]	64.7	[illegible]	[illegible]	[illegible]	[illegible]
≥ 9000	[illegible]	[illegible]	[illegible]	[illegible]	[illegible]	[illegible]	[illegible]	[illegible]	[illegible]	[illegible]	[illegible]	[illegible]	[illegible]	[illegible]	[illegible]	[illegible]
≥ 8000	[illegible]	[illegible]	[illegible]	[illegible]	[illegible]	[illegible]	[illegible]	[illegible]	[illegible]	[illegible]	[illegible]	[illegible]	[illegible]	[illegible]	[illegible]	[illegible]
≥ 7000	[illegible]	[illegible]	[illegible]	[illegible]	[illegible]	[illegible]	[illegible]	[illegible]	[illegible]	[illegible]	[illegible]	[illegible]	[illegible]	[illegible]	[illegible]	[illegible]
≥ 6000	[illegible]	[illegible]	[illegible]	[illegible]	[illegible]	[illegible]	[illegible]	[illegible]	[illegible]	[illegible]	[illegible]	[illegible]	[illegible]	[illegible]	[illegible]	[illegible]
≥ 5000	[illegible]	[illegible]	[illegible]	[illegible]	[illegible]	[illegible]	[illegible]	[illegible]	[illegible]	[illegible]	[illegible]	[illegible]	[illegible]	[illegible]	[illegible]	[illegible]
≥ 4500	[illegible]	[illegible]	[illegible]	[illegible]	[illegible]	[illegible]	[illegible]	74.8	[illegible]	[illegible]	[illegible]	[illegible]	[illegible]	[illegible]	[illegible]	[illegible]
≥ 4000	[illegible]	[illegible]	[illegible]	[illegible]	[illegible]	[illegible]	[illegible]	77.3	[illegible]	[illegible]	[illegible]	[illegible]	[illegible]	[illegible]	[illegible]	[illegible]
≥ 3500	[illegible]	[illegible]	[illegible]	[illegible]	[illegible]	[illegible]	[illegible]	[illegible]	[illegible]	[illegible]	[illegible]	[illegible]	[illegible]	[illegible]	[illegible]	[illegible]
≥ 3000	[illegible]	[illegible]	[illegible]	[illegible]	[illegible]	[illegible]	[illegible]	[illegible]	[illegible]	[illegible]	[illegible]	[illegible]	[illegible]	[illegible]	[illegible]	[illegible]
≥ 2500	[illegible]	[illegible]	[illegible]	[illegible]	[illegible]	[illegible]	[illegible]	[illegible]	[illegible]	[illegible]	[illegible]	[illegible]	[illegible]	[illegible]	[illegible]	[illegible]
≥ 2000	[illegible]	[illegible]	[illegible]	[illegible]	[illegible]	[illegible]	[illegible]	[illegible]	[illegible]	[illegible]	[illegible]	[illegible]	[illegible]	[illegible]	[illegible]	[illegible]
≥ 1800	[illegible]	[illegible]	[illegible]	[illegible]	[illegible]	[illegible]	[illegible]	[illegible]	[illegible]	[illegible]	[illegible]	[illegible]	[illegible]	[illegible]	[illegible]	[illegible]
≥ 1500	[illegible]	[illegible]	[illegible]	[illegible]	[illegible]	[illegible]	[illegible]	[illegible]	[illegible]	[illegible]	[illegible]	[illegible]	[illegible]	[illegible]	[illegible]	[illegible]
≥ 1200	[illegible]	[illegible]	[illegible]	[illegible]	[illegible]	[illegible]	[illegible]	[illegible]	[illegible]	[illegible]	[illegible]	[illegible]	[illegible]	[illegible]	[illegible]	[illegible]
≥ 1000	[illegible]	[illegible]	[illegible]	[illegible]	[illegible]	[illegible]	[illegible]	[illegible]	[illegible]	[illegible]	[illegible]	[illegible]	92.4	[illegible]	[illegible]	[illegible]
≥ 900	[illegible]	[illegible]	[illegible]	[illegible]	[illegible]	[illegible]	[illegible]	[illegible]	[illegible]	[illegible]	[illegible]	[illegible]	[illegible]	[illegible]	[illegible]	[illegible]
≥ 800	[illegible]	[illegible]	[illegible]	[illegible]	[illegible]	[illegible]	[illegible]	[illegible]	[illegible]	[illegible]	94.1	[illegible]	94.3	[illegible]	94.6	[illegible]
≥ 700	[illegible]	[illegible]	[illegible]	[illegible]	[illegible]	[illegible]	[illegible]	94.5	[illegible]	95.1	[illegible]	95.3	95.5	95.6	95.7	[illegible]
≥ 600	[illegible]	[illegible]	[illegible]	[illegible]	[illegible]	[illegible]	[illegible]	95.5	[illegible]	[illegible]	[illegible]	96.4	96.6	96.7	96.9	[illegible]
≥ 500	[illegible]	[illegible]	[illegible]	[illegible]	[illegible]	[illegible]	[illegible]	[illegible]	[illegible]	97.4	[illegible]	97.5	97.9	98.	98.1	[illegible]
≥ 400	[illegible]	[illegible]	[illegible]	[illegible]	[illegible]	[illegible]	[illegible]	97.1	97.4	[illegible]	[illegible]	98.4	[illegible]	[illegible]	[illegible]	[illegible]
≥ 300	[illegible]	[illegible]	[illegible]	[illegible]	[illegible]	[illegible]	[illegible]	97.3	[illegible]	[illegible]	[illegible]	[illegible]	99.1	[illegible]	[illegible]	[illegible]
≥ 200	[illegible]	[illegible]	[illegible]	[illegible]	[illegible]	[illegible]	[illegible]	97.3	[illegible]	[illegible]	[illegible]	[illegible]	[illegible]	99.4	99.7	[illegible]
≥ 100	[illegible]	[illegible]	[illegible]	[illegible]	[illegible]	[illegible]	[illegible]	97.3	[illegible]	[illegible]	[illegible]	98.9	[illegible]	[illegible]	99.8	99.9
≥ 0	[illegible]	[illegible]	[illegible]	[illegible]	[illegible]	[illegible]	[illegible]	97.3	[illegible]	[illegible]	[illegible]	[illegible]	99.3	[illegible]	99.8	100.

TOTAL NUMBER OF OBSERVATIONS [illegible]

USAF ETAC FORM JUL 64 0-14-5 (OL A) PREVIOUS EDITIONS OF THIS FORM ARE OBSOLETE

CEILING VERSUS VISIBILITY

STATION _____ STATION NAME _____ YEARS _____ MONTH _____

HOURS (L.S.T.) _____

PERCENTAGE FREQUENCY OF OCCURRENCE
(FROM HOURLY OBSERVATIONS)

CEILING FEET	VISIBILITY STATUTE MILES															
	≥ 7	≥6	≥5	≥4	≥3	≥2½	≥2	≥1½	≥1¼	≥1	≥¾	≥½	≥ ⅜	≥¼	≥ 0	
NO CEILING																
≥ 22000																
≥ 20000																
≥ 18000																
≥ 16000																
≥ 14000																
≥ 12000																
≥ 10000																
≥ 9000																
≥ 8000																
≥ 7000																
≥ 6000																
≥ 5000																
≥ 4500																
≥ 4000																
≥ 3500																
≥ 3000																
≥ 2500																
≥ 2000																
≥ 1800																
≥ 1500																
≥ 1200																
≥ 1000																
≥ 900																
≥ 800																
≥ 700																
≥ 600																
≥ 500																
≥ 400																
≥ 300																
≥ 200																
≥ 100																
≥ 0																

TOTAL NUMBER OF OBSERVATIONS _____

USAF ETAC FORM JUL 64 0-14-5 (OL A) PREVIOUS EDITIONS OF THIS FORM ARE OBSOLETE

CEILING VERSUS VISIBILITY

STATION | STATION NAME | YEARS | MONTH

PERCENTAGE FREQUENCY OF OCCURRENCE
(FROM HOURLY OBSERVATIONS)

HOURS (L.S.T.)

CEILING (FEET)	VISIBILITY (STATUTE MILES)															
	≥ 10	≥ 6	≥ 5	≥ 4	≥ 3	≥ 2½	≥ 2	≥ 1½	≥ 1¼	≥ 1	≥ ¾	≥ 5/8	≥ ½	≥ 5/16	≥ ¼	≥ 0
NO CEIL	[illegible]	[illegible]	[illegible]	[illegible]	[illegible]	[illegible]	[illegible]	[illegible]	[illegible]	[illegible]	[illegible]	[illegible]	[illegible]	[illegible]	[illegible]	[illegible]
≥ 20000	[illegible]	[illegible]	[illegible]	[illegible]	[illegible]	[illegible]	[illegible]	[illegible]	[illegible]	[illegible]	[illegible]	[illegible]	[illegible]	[illegible]	[illegible]	[illegible]
≥ 18000	[illegible]	[illegible]	[illegible]	[illegible]	[illegible]	[illegible]	[illegible]	[illegible]	[illegible]	[illegible]	[illegible]	[illegible]	[illegible]	[illegible]	[illegible]	[illegible]
≥ 16000	[illegible]	[illegible]	[illegible]	[illegible]	[illegible]	[illegible]	[illegible]	[illegible]	[illegible]	[illegible]	[illegible]	[illegible]	[illegible]	[illegible]	[illegible]	[illegible]
≥ 14000	[illegible]	[illegible]	[illegible]	[illegible]	[illegible]	[illegible]	[illegible]	[illegible]	[illegible]	[illegible]	[illegible]	[illegible]	[illegible]	[illegible]	[illegible]	[illegible]
≥ 12000	[illegible]	[illegible]	[illegible]	[illegible]	[illegible]	[illegible]	[illegible]	[illegible]	[illegible]	[illegible]	[illegible]	[illegible]	[illegible]	[illegible]	[illegible]	[illegible]
≥ 10000	[illegible]	[illegible]	[illegible]	[illegible]	[illegible]	[illegible]	[illegible]	[illegible]	[illegible]	[illegible]	[illegible]	[illegible]	[illegible]	[illegible]	[illegible]	[illegible]
≥ 9000	[illegible]	[illegible]	[illegible]	[illegible]	[illegible]	[illegible]	[illegible]	[illegible]	[illegible]	[illegible]	[illegible]	[illegible]	[illegible]	[illegible]	[illegible]	[illegible]
≥ 8000	[illegible]	[illegible]	[illegible]	[illegible]	[illegible]	[illegible]	[illegible]	[illegible]	[illegible]	[illegible]	[illegible]	[illegible]	[illegible]	[illegible]	[illegible]	[illegible]
≥ 7000	[illegible]	[illegible]	[illegible]	[illegible]	[illegible]	[illegible]	[illegible]	[illegible]	[illegible]	[illegible]	[illegible]	[illegible]	[illegible]	[illegible]	[illegible]	[illegible]
≥ 6000	[illegible]	[illegible]	[illegible]	[illegible]	[illegible]	[illegible]	[illegible]	[illegible]	[illegible]	[illegible]	[illegible]	[illegible]	[illegible]	[illegible]	[illegible]	[illegible]
≥ 5000	[illegible]	[illegible]	[illegible]	[illegible]	[illegible]	[illegible]	[illegible]	[illegible]	[illegible]	[illegible]	[illegible]	[illegible]	[illegible]	[illegible]	[illegible]	[illegible]
≥ 4500	[illegible]	[illegible]	[illegible]	[illegible]	[illegible]	[illegible]	[illegible]	[illegible]	[illegible]	[illegible]	[illegible]	[illegible]	[illegible]	[illegible]	[illegible]	[illegible]
≥ 4000	[illegible]	[illegible]	[illegible]	[illegible]	[illegible]	[illegible]	1.1	[illegible]	[illegible]	[illegible]	[illegible]	[illegible]	[illegible]	[illegible]	[illegible]	[illegible]
≥ 3500	[illegible]	[illegible]	[illegible]	[illegible]	[illegible]	[illegible]	[illegible]	[illegible]	[illegible]	[illegible]	[illegible]	[illegible]	[illegible]	[illegible]	[illegible]	[illegible]
≥ 3000	[illegible]	[illegible]	[illegible]	[illegible]	[illegible]	[illegible]	[illegible]	[illegible]	[illegible]	[illegible]	[illegible]	[illegible]	[illegible]	[illegible]	[illegible]	[illegible]
≥ 2500	[illegible]	[illegible]	[illegible]	[illegible]	[illegible]	[illegible]	[illegible]	[illegible]	[illegible]	[illegible]	[illegible]	[illegible]	[illegible]	[illegible]	[illegible]	[illegible]
≥ 2000	[illegible]	[illegible]	[illegible]	[illegible]	[illegible]	[illegible]	[illegible]	[illegible]	[illegible]	[illegible]	[illegible]	[illegible]	[illegible]	[illegible]	[illegible]	[illegible]
≥ 1800	[illegible]	[illegible]	[illegible]	[illegible]	[illegible]	[illegible]	[illegible]	[illegible]	[illegible]	[illegible]	[illegible]	[illegible]	[illegible]	[illegible]	[illegible]	[illegible]
≥ 1500	[illegible]	[illegible]	[illegible]	[illegible]	[illegible]	[illegible]	[illegible]	[illegible]	[illegible]	[illegible]	[illegible]	[illegible]	[illegible]	[illegible]	[illegible]	[illegible]
≥ 1200	[illegible]	[illegible]	[illegible]	[illegible]	[illegible]	[illegible]	[illegible]	[illegible]	[illegible]	[illegible]	[illegible]	[illegible]	[illegible]	[illegible]	[illegible]	[illegible]
≥ 1000	[illegible]	[illegible]	[illegible]	[illegible]	[illegible]	[illegible]	[illegible]	[illegible]	[illegible]	[illegible]	[illegible]	[illegible]	[illegible]	[illegible]	[illegible]	[illegible]
≥ 900	[illegible]	[illegible]	[illegible]	[illegible]	[illegible]	[illegible]	[illegible]	[illegible]	[illegible]	[illegible]	[illegible]	[illegible]	[illegible]	[illegible]	[illegible]	[illegible]
≥ 800	[illegible]	[illegible]	[illegible]	[illegible]	[illegible]	[illegible]	[illegible]	[illegible]	[illegible]	[illegible]	[illegible]	[illegible]	[illegible]	[illegible]	[illegible]	[illegible]
≥ 700	[illegible]	[illegible]	[illegible]	[illegible]	[illegible]	[illegible]	[illegible]	[illegible]	[illegible]	[illegible]	[illegible]	[illegible]	[illegible]	[illegible]	[illegible]	[illegible]
≥ 600	[illegible]	[illegible]	[illegible]	[illegible]	[illegible]	[illegible]	[illegible]	[illegible]	[illegible]	[illegible]	[illegible]	[illegible]	[illegible]	[illegible]	[illegible]	[illegible]
≥ 500	[illegible]	[illegible]	[illegible]	[illegible]	[illegible]	[illegible]	[illegible]	[illegible]	[illegible]	[illegible]	[illegible]	[illegible]	[illegible]	[illegible]	[illegible]	[illegible]
≥ 400	[illegible]	[illegible]	[illegible]	[illegible]	[illegible]	[illegible]	[illegible]	[illegible]	[illegible]	[illegible]	[illegible]	[illegible]	[illegible]	[illegible]	[illegible]	[illegible]
≥ 300	[illegible]	[illegible]	[illegible]	[illegible]	[illegible]	[illegible]	[illegible]	[illegible]	[illegible]	[illegible]	[illegible]	[illegible]	[illegible]	[illegible]	[illegible]	[illegible]
≥ 200	[illegible]	[illegible]	[illegible]	[illegible]	[illegible]	[illegible]	[illegible]	[illegible]	[illegible]	[illegible]	[illegible]	[illegible]	[illegible]	[illegible]	[illegible]	[illegible]
≥ 100	[illegible]	[illegible]	[illegible]	[illegible]	[illegible]	[illegible]	[illegible]	[illegible]	[illegible]	[illegible]	[illegible]	[illegible]	[illegible]	[illegible]	[illegible]	[illegible]
≥ 0	[illegible]	[illegible]	[illegible]	[illegible]	[illegible]	[illegible]	[illegible]	[illegible]	[illegible]	[illegible]	[illegible]	[illegible]	[illegible]	[illegible]	[illegible]	[illegible]

TOTAL NUMBER OF OBSERVATIONS ____________

USAF ETAC FORM JUL 64 0-14-5 (OL A) PREVIOUS EDITIONS OF THIS FORM ARE OBSOLETE

CEILING VERSUS VISIBILITY

STATION | STATION NAME | YEARS | MONTH

PERCENTAGE FREQUENCY OF OCCURRENCE
(FROM HOURLY OBSERVATIONS)

HOURS (L.S.T.)

VISIBILITY STATUTE MILES

CEILING FEET	2	2.6	2.5	2.4	2.3	2.2	2.1	2	2.4	2.3	2.4	2.1	2	2.5.6	2.4	

TOTAL NUMBER OF OBSERVATIONS _____

USAF ETAC FORM JUL 64 0-14-5 (OL A) PREVIOUS EDITIONS OF THIS FORM ARE OBSOLETE

CEILING VERSUS VISIBILITY

STATION | STATION NAME | YEARS | MONTH

PERCENTAGE FREQUENCY OF OCCURRENCE
(FROM HOURLY OBSERVATIONS)

HOURS (L.S.T.)

VISIBILITY STATUTE MILES

CEILING FEET															

TOTAL NUMBER OF OBSERVATIONS _____

USAF ETAC FORM JUL 64 0-14-5 (OL A) PREVIOUS EDITIONS OF THIS FORM ARE OBSOLETE

CEILING VERSUS VISIBILITY

STATION | STATION NAME | YEARS | MONTH

PERCENTAGE FREQUENCY OF OCCURRENCE
(FROM HOURLY OBSERVATIONS)

HOURS (L.S.T.)

VISIBILITY (STATUTE MILES)

CEILING (FEET)	26	25	24	[illegible]	[illegible]	[illegible]	[illegible]	[illegible]	[illegible]	[illegible]	[illegible]	[illegible]	[illegible]	[illegible]	[illegible]	[illegible]

TOTAL NUMBER OF OBSERVATIONS _____

USAF ETAC FORM JUL 64 0-14-5 (OL A) PREVIOUS EDITIONS OF THIS FORM ARE OBSOLETE

CEILING VERSUS VISIBILITY

STATION STATION NAME YEARS MONTH

PERCENTAGE FREQUENCY OF OCCURRENCE
(FROM HOURLY OBSERVATIONS)

HOURS (L.S.T.)

VISIBILITY STATUTE MILES

USAF ETAC FORM JUL 64 0-14-5 (OL A) PREVIOUS EDITIONS OF THIS FORM ARE OBSOLETE

AD-A128 114 FORT BENNING GEORGIA REVISED UNIFORM SUMMARY OF SURFACE WEATHER OBSERVATI..(U) AIR FORCE ENVIRONMENTAL TECHNICAL APPLICATIONS CENTER SCOTT A.. SEP 82 3/5

UNCLASSIFIED USAFETAC/DS-82/064 SBI-AD-E850 363 F/G 4/2 NL

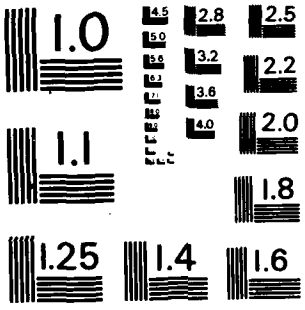

MICROCOPY RESOLUTION TEST CHART
NATIONAL BUREAU OF STANDARDS-1963-A

CEILING VERSUS VISIBILITY

STATION | STATION NAME | YEARS | MONTH | HOURS (L.S.T.)

PERCENTAGE FREQUENCY OF OCCURRENCE
(FROM HOURLY OBSERVATIONS)

CEILING (FEET)	VISIBILITY STATUTE MILES															
	≥10	≥6	≥5	≥4	≥3	≥2½	≥2	≥1¾	≥1½	≥1	≥¾	≥⅝	≥½	≥5/16	≥¼	≥0
NO CEILING	[illegible]	[illegible]	[illegible]	[illegible]	[illegible]	[illegible]	59.8	59.8	59.8	59.8	59.8	59.8	59.8	59.8	59.8	[illegible]
≥ 20000	[illegible]	74.[illegible]	74.[illegible]	74.5	74.5	74.5	74.5	74.5	74.5	74.5	74.5	74.5	74.5	74.5	74.5	74.5
≥ 18000	[illegible]	74.7	75.[illegible]	75.2	75.2	75.2	75.2	75.2	75.2	75.2	75.2	75.2	75.2	75.2	75.2	75.2
≥ 6000	[illegible]	75.2	75.[illegible]	75.7	75.7	75.7	75.7	75.7	75.7	75.7	75.7	75.7	75.7	75.7	75.7	75.7
≥ 4000	[illegible]	75.9	76.4	76.4	76.4	76.4	76.4	76.4	76.4	76.4	76.4	76.4	76.4	76.4	76.4	76.4
≥ 2000	[illegible]	77.5	78.[illegible]	78.3	78.3	78.3	78.3	78.3	78.3	78.3	78.3	78.3	78.3	78.3	78.3	78.3
≥ 10000	[illegible]	[illegible]	81.4	81.4	81.4	81.4	81.4	81.4	81.4	81.4	81.4	81.4	81.4	81.4	81.4	81.4
≥ 9000	[illegible]	[illegible]	81.4	81.4	81.4	81.4	81.4	81.4	81.4	81.4	81.4	81.4	81.4	81.4	81.4	81.4
≥ 8000	[illegible]	82.9	83.1	83.1	83.1	83.1	83.1	83.1	83.1	83.1	83.1	83.1	83.1	83.1	83.1	83.1
≥ 7000	[illegible]	84.1	84.[illegible]	84.8	84.9	84.9	85.0	85.0	85.0	85.0	85.0	85.0	85.0	85.0	85.0	85.0
≥ 6000	[illegible]	85.8	86.1	86.4	86.5	86.5	86.6	86.6	86.6	86.6	86.6	86.6	86.6	86.6	86.6	86.6
≥ 5000	[illegible]	87.7	88.1	88.5	88.8	88.9	89.0	89.0	89.0	89.0	89.0	89.0	89.0	89.0	89.0	89.0
≥ 4500	[illegible]	[illegible]	89.[illegible]	[illegible]	[illegible]	[illegible]	90.5	90.5	90.5	90.5	90.5	90.5	90.5	90.5	90.5	90.5
≥ 4000	[illegible]	91.1	91.[illegible]	92.1	92.5	92.8	93.3	93.3	93.3	93.3	93.3	93.3	93.3	93.3	93.3	93.3
≥ 3500	[illegible]	91.9	92.5	92.9	93.3	93.5	94.0	94.1	94.1	94.1	94.1	94.1	94.1	94.1	94.1	94.1
≥ 3000	[illegible]	92.9	93.[illegible]	93.6	94.1	94.4	94.9	95.0	95.0	95.0	95.0	95.0	95.0	95.0	95.0	95.0
≥ 2500	[illegible]	93.4	93.9	93.9	94.4	94.8	95.3	95.4	95.4	95.4	95.4	95.4	95.4	95.4	95.4	95.4
≥ 2000	[illegible]	93.[illegible]	93.[illegible]	94.1	94.8	95.3	96.0	96.1	96.1	96.1	96.1	96.1	96.1	96.1	96.1	96.1
≥ 1800	[illegible]	[illegible]	[illegible]	94.4	95.0	95.5	96.3	96.4	96.4	96.4	96.4	96.4	96.4	96.4	96.4	96.4
≥ 1500	[illegible]	[illegible]	94.[illegible]	94.9	95.5	96.0	96.3	96.9	96.9	96.9	96.9	96.9	96.9	96.9	96.9	96.9
≥ 1200	[illegible]	94.4	96.[illegible]	96.4	97.0	97.5	98.3	98.4	98.4	98.4	98.4	98.4	98.4	98.4	98.4	98.4
≥ 1000	[illegible]	95.1	96.[illegible]	97.1	97.8	98.3	99.0	99.1	99.1	99.1	99.1	99.1	99.1	99.1	99.1	99.1
≥ 900	[illegible]	95.4	97.[illegible]	97.6	98.3	98.8	99.5	99.6	99.6	99.6	99.6	99.6	99.6	99.6	99.6	99.6
≥ 800	[illegible]	95.4	97.4	97.8	98.4	98.9	99.6	99.8	99.8	99.8	99.8	99.8	99.8	99.8	99.8	99.8
≥ 700	[illegible]	95.4	97.4	97.8	98.4	98.9	99.6	99.8	99.8	99.8	99.8	99.8	99.8	99.8	99.8	99.8
≥ 600	[illegible]	95.4	97.4	97.8	98.4	98.9	99.6	99.8	99.8	99.8	99.8	99.8	99.8	99.8	99.8	99.8
≥ 500	[illegible]	95.9	97.5	97.9	98.5	99.0	99.9	100.0	100.0	100.0	100.0	100.0	100.0	100.0	100.0	100.0
≥ 400	100.0	95.9	97.5	97.9	98.5	99.0	99.9	100.0	100.0	100.0	100.0	100.0	100.0	100.0	100.0	100.0
≥ 300	100.0	95.9	97.5	97.9	98.5	99.0	99.9	100.0	100.0	100.0	100.0	100.0	100.0	100.0	100.0	100.0
≥ 200	100.0	95.9	97.5	97.9	98.5	99.0	99.9	100.0	100.0	100.0	100.0	100.0	100.0	100.0	100.0	100.0
≥ 100	100.0	95.9	97.5	97.9	98.5	99.0	99.9	100.0	100.0	100.0	100.0	100.0	100.0	100.0	100.0	100.0
≥ 0	100.0	95.9	97.5	97.9	98.5	99.0	99.9	100.0	100.0	100.0	100.0	100.0	100.0	100.0	100.0	100.0

TOTAL NUMBER OF OBSERVATIONS 801

USAF ETAC FORM JUL 66 0-14-5 (OL A) PREVIOUS EDITIONS OF THIS FORM ARE OBSOLETE

GLOBAL CLIMATOLOGY BRANCH
USAFETAC
A[illegible] WEATHER SERVICE/MAC

CEILING VERSUS VISIBILITY

STATION	STATION NAME	YEARS	MONTH
[illegible]2	FT [illegible]	73-81	APR

PERCENTAGE FREQUENCY OF OCCURRENCE
(FROM HOURLY OBSERVATIONS)

HOURS (L.S.T.): 11[illegible]-23[illegible]

CEILING (FEET)	VISIBILITY STATUTE MILES															
	≥10	≥6	≥5	≥4	≥3	≥2½	≥2	≥1½	≥1¼	≥1	≥¾	≥⅝	≥½	≥5/16	≥¼	≥0
NO CEILING	[illegible]	69.9	69.9	69.1	69.4	69.4	69.5	69.5	69.5	69.6	69.6	69.6	69.6	69.6	69.6	69.6
≥ 20000	[illegible]	76.8	76.[illegible]	77.1	77.3	77.3	77.5	77.5	77.5	77.6	77.6	77.6	77.6	77.6	77.6	77.6
≥ 18000	[illegible]	76.8	76.[illegible]	77.1	77.3	77.3	77.5	77.5	77.5	77.6	77.6	77.6	77.6	77.6	77.6	77.6
≥ 16000	[illegible]	76.[illegible]	76.[illegible]	77.1	77.3	77.3	77.5	77.5	77.5	77.6	77.6	77.6	77.6	77.6	77.6	77.6
≥ 14000	[illegible]	76.8	76.[illegible]	77.1	77.3	77.3	77.5	77.5	77.5	77.6	77.6	77.6	77.6	77.6	77.6	77.6
≥ 12000	[illegible]	[illegible].1	79.1	79.3	79.6	79.6	79.7	79.7	79.7	79.8	79.8	79.8	79.8	79.8	79.8	79.8
≥ 10000	[illegible]	81.3	81.3	81.6	81.8	81.8	81.9	81.9	81.9	82.1	82.1	82.1	82.1	82.1	82.1	82.1
≥ 9000	[illegible]	81.4	81.4	81.7	81.9	81.9	82.1	82.1	82.1	82.2	82.2	82.2	82.2	82.2	82.2	82.2
≥ 8000	[illegible]	83.1	83.1	83.3	83.6	83.6	83.7	83.7	83.7	83.8	83.8	83.8	83.8	83.8	83.8	83.8
≥ 7000	[illegible]	83.9	83.9	84.2	84.4	84.4	84.6	84.6	84.6	84.7	84.7	84.7	84.7	84.7	84.7	84.7
≥ 6000	[illegible]	85.1	85.1	85.3	85.7	85.7	85.8	85.8	85.8	85.9	85.9	85.9	85.9	85.9	85.9	85.9
≥ 5000	[illegible]	87.2	87.3	87.4	87.9	87.9	88.2	88.2	88.2	88.3	88.3	88.3	88.3	88.3	88.3	88.3
≥ 4500	[illegible]	88.7	88.7	88.9	89.4	89.4	89.7	89.7	89.7	89.8	89.8	89.8	89.8	89.8	89.8	89.8
≥ 4000	[illegible]	[illegible]	91.3	91.2	91.8	91.8	92.2	92.3	92.3	92.4	92.4	92.4	92.4	92.4	92.4	92.4
≥ 3500	[illegible]	91.5	91.5	91.8	92.4	92.4	92.8	92.9	92.9	93.0	93.0	93.0	93.0	93.0	93.0	93.0
≥ 3000	[illegible]	92.3	92.3	92.5	93.4	93.4	93.8	94.0	94.0	94.1	94.1	94.1	94.1	94.1	94.1	94.1
≥ 2500	[illegible]	93.8	93.8	94.1	95.0	95.0	95.4	95.6	95.6	95.8	95.8	95.8	95.8	95.8	95.8	95.8
≥ 2000	[illegible]	94.1	94.1	95.3	96.0	96.0	96.4	96.6	96.6	96.8	96.8	96.8	96.8	96.8	96.8	96.8
≥ 1800	[illegible]	94.1	94.1	95.3	96.0	96.0	96.4	96.6	96.6	96.8	96.8	96.8	96.8	96.8	96.8	96.8
≥ 1500	[illegible]	94.1	94.1	95.3	96.3	96.3	96.6	96.9	96.9	97.0	97.0	97.0	97.0	97.0	97.0	97.0
≥ 1200	[illegible]	94.8	95.3	95.9	96.9	96.9	97.3	97.5	97.5	97.6	97.6	97.6	97.6	97.6	97.6	97.6
≥ 1000	[illegible]	94.9	95.3	96.1	97.1	97.1	97.5	97.8	97.8	97.9	97.9	97.9	97.9	97.9	97.9	97.9
≥ 900	[illegible]	95.4	96.3	96.6	97.6	97.6	98.1	98.4	98.4	98.5	98.5	98.5	98.5	98.5	98.5	98.5
≥ 800	[illegible]	95.6	96.5	96.9	97.9	97.9	98.4	98.6	98.6	98.8	98.8	98.8	98.8	98.8	98.8	98.8
≥ 700	[illegible]	96.3	97.1	97.6	98.6	98.6	99.1	99.4	99.4	99.5	99.5	99.5	99.5	99.5	99.5	99.5
≥ 600	[illegible]	96.3	97.1	97.6	98.6	98.6	99.1	99.4	99.4	99.5	99.5	99.5	99.5	99.5	99.5	99.5
≥ 500	[illegible]	96.3	97.3	97.8	98.8	99.3	99.5	99.8	99.8	99.9	99.9	99.9	99.9	99.9	99.9	99.9
≥ 400	[illegible]	96.3	97.3	97.8	98.8	99.3	99.5	99.8	99.8	99.9	99.9	99.9	99.9	99.9	99.9	99.9
≥ 300	[illegible]	96.3	97.3	97.8	98.8	99.3	99.5	99.9	99.9	100.0	100.0	100.0	100.0	100.0	100.0	100.0
≥ 200	[illegible]	96.3	97.3	97.8	98.8	99.3	99.5	99.9	99.9	100.0	100.0	100.0	100.0	100.0	100.0	100.0
≥ 100	[illegible]	96.3	97.3	97.8	98.8	99.3	99.5	99.9	99.9	100.0	100.0	100.0	100.0	100.0	100.0	100.0
≥ 0	[illegible]	96.3	97.3	97.8	98.8	99.3	99.5	99.9	99.9	100.0	100.0	100.0	100.0	100.0	100.0	100.0

TOTAL NUMBER OF OBSERVATIONS 803

USAF ETAC FORM JUL 64 0-14-5 (OL A) PREVIOUS EDITIONS OF THIS FORM ARE OBSOLETE

[illegible] CLIMATOLOGY [illegible]
[illegible] ETAC
A[illegible] WEATHER SERVICE/MAC

CEILING VERSUS VISIBILITY

STATION	STATION NAME	YEARS	MONTH
[illegible]	[illegible] CA	73-81	APR

HOURS (L.S.T.): ALL

PERCENTAGE FREQUENCY OF OCCURRENCE
(FROM HOURLY OBSERVATIONS)

CEILING (FEET)	VISIBILITY STATUTE MILES															
	≥10	≥6	≥5	≥4	≥3	≥2½	≥2	≥1½	≥1¼	≥1	≥¾	≥⅝	≥½	≥5/16	≥¼	≥0
NO CEILING	[illegible]	55.0	57.[illegible]	57.9	58.8	59.0	59.3	59.5	59.6	59.8	59.9	59.9	60.2	60.2	60.4	6[illegible]
≥ 20000	6.[illegible]	65.7	66.[illegible]	67.7	68.7	68.9	69.3	69.5	69.6	69.9	70.0	70.0	70.3	70.3	70.4	70.5
≥ 18000	6.[illegible]	65.9	67.1	68.0	69.0	69.2	69.5	69.8	69.8	70.1	70.2	70.2	70.5	70.5	70.7	70.8
≥ 16000	6.[illegible]	66.1	67.7	68.2	69.2	69.4	69.7	70.0	70.0	70.3	70.4	70.4	70.7	70.7	70.8	71.0
≥ 14000	6.[illegible]	66.7	68.[illegible]	69.9	69.9	70.1	70.4	70.7	70.7	71.0	71.1	71.1	71.4	71.4	71.6	71.7
≥ 12000	6.[illegible]	68.1	69.4	70.3	71.3	71.5	71.8	72.1	72.1	72.4	72.5	72.5	72.8	72.8	73.0	73.1
≥ 10000	7.[illegible]	71.2	72.6	73.6	74.6	74.8	75.1	75.4	75.5	75.8	75.9	75.9	76.2	76.2	76.3	76.5
≥ 9000	7.[illegible]	72.[illegible]	73.4	74.4	75.4	75.6	76.0	76.3	76.3	76.6	76.7	76.7	77.0	77.0	77.1	77.3
≥ 8000	7.[illegible]	73.8	75.4	76.4	77.4	77.6	78.0	78.3	78.3	78.6	78.7	78.7	79.0	79.0	79.1	79.3
≥ 7000	7.[illegible]	74.8	76.3	77.3	78.4	78.6	79.0	79.3	79.3	79.6	79.7	79.7	80.0	80.0	80.2	80.3
≥ 6000	7.[illegible]	75.8	77.4	78.4	79.5	79.7	80.1	80.4	80.4	80.7	80.8	80.8	81.1	81.1	81.3	81.4
≥ 5000	7.[illegible]	77.6	79.0	80.3	81.5	81.7	82.1	82.4	82.5	82.7	82.9	82.9	83.1	83.2	83.3	83.4
≥ 4500	7.[illegible]	78.7	80.3	81.4	82.6	82.8	83.2	83.5	83.6	83.9	84.0	84.0	84.3	84.3	84.4	84.6
≥ 4000	7.[illegible]	8[illegible].6	80.[illegible]	82.4	84.7	85.0	85.5	85.8	85.9	86.2	86.3	86.3	86.6	86.7	86.8	86.9
≥ 3500	7.[illegible]	81.6	83.3	84.5	85.9	86.2	86.7	87.1	87.1	87.4	87.6	87.6	87.9	87.9	88.0	88.2
≥ 3000	7.[illegible]	83.2	85.[illegible]	86.3	87.7	88.0	88.5	88.9	89.0	89.3	89.4	89.4	89.7	89.8	89.9	90.0
≥ 2500	7.[illegible]	84.2	86.1	87.5	89.0	89.3	89.9	90.3	90.4	90.7	90.8	90.8	91.1	91.2	91.3	91.4
≥ 2000	7.[illegible]	85.4	87.5	89.0	90.6	90.9	91.6	92.0	92.1	92.4	92.5	92.5	92.8	92.9	93.0	93.1
≥ 1800	8.[illegible]	85.6	87.9	89.3	9[illegible].9	91.3	92.0	92.4	92.5	92.8	92.9	92.9	93.2	93.2	93.4	93.5
≥ 1500	7.[illegible]	86.3	88.7	90.3	92.1	92.4	93.1	93.6	93.7	94.0	94.1	94.1	94.4	94.5	94.6	94.7
≥ 1200	7.[illegible]	87.2	89.9	91.4	93.4	93.7	94.6	95.1	95.1	95.4	95.6	95.6	95.9	95.9	96.1	96.2
≥ 1000	8.[illegible]	87.5	90.2	91.8	93.8	94.2	95.0	95.5	95.6	95.9	96.1	96.1	96.4	96.4	96.6	96.7
≥ 900	8.[illegible]	87.7	90.[illegible]	92.2	94.3	94.6	95.5	96.1	96.1	96.5	96.6	96.6	96.9	97.0	97.1	97.2
≥ 800	8.[illegible]	87.9	9[illegible]	92.4	94.6	95.0	95.9	96.5	96.5	96.9	97.0	97.0	97.3	97.4	97.5	97.7
≥ 700	8.[illegible]	88.1	90.[illegible]	92.7	94.9	95.3	96.3	96.9	97.0	97.3	97.5	97.5	97.8	97.8	98.0	98.1
≥ 600	8.[illegible]	88.1	91.[illegible]	92.9	95.1	95.5	96.6	97.2	97.3	97.7	97.8	97.8	98.1	98.1	98.3	98.4
≥ 500	8.[illegible]	88.3	91.2	93.1	95.3	95.8	96.9	97.7	97.7	98.2	98.3	98.3	98.6	98.7	98.8	99.0
≥ 400	8.[illegible]	88.3	91.3	93.2	95.4	95.9	97.1	97.8	97.9	98.4	98.6	98.6	98.9	99.0	99.1	99.3
≥ 300	8.[illegible]	88.3	91.3	93.2	95.4	95.9	97.1	97.9	98.0	98.6	98.8	98.8	99.1	99.2	99.4	99.5
≥ 200	8.[illegible]	88.3	91.3	93.2	95.4	95.9	97.1	97.9	98.0	98.7	98.9	98.9	99.2	99.4	99.5	99.8
≥ 100	8.[illegible]	88.3	91.3	93.2	95.4	95.9	97.1	97.9	98.0	98.7	98.9	98.9	99.2	99.4	99.6	99.8
≥ 0	8.[illegible]	88.3	91.3	93.2	95.4	95.9	97.1	97.9	98.0	98.7	98.9	98.9	99.2	99.4	99.6	100.0

TOTAL NUMBER OF OBSERVATIONS 6438

USAF ETAC FORM JUL 64 0-14-5 (OL A) PREVIOUS EDITIONS OF THIS FORM ARE OBSOLETE

METEOROLOGY WATCH
USAFETAC
A[illegible] CATHER SERVICE / MAC

CEILING VERSUS VISIBILITY

STATION	STATION NAME	YEARS	MONTH
[illegible]2	[illegible]	73-8[illegible]	MAY

PERCENTAGE FREQUENCY OF OCCURRENCE
(FROM HOURLY OBSERVATIONS)

HOURS (L.S.T.): 000-1200

CEILING (FEET)	VISIBILITY STATUTE MILES															
	≥10	≥6	≥5	≥4	≥3	≥2½	≥2	≥1½	≥1¼	≥1	≥¾	≥⅝	≥½	≥5/16	≥¼	≥0
NO CEILING	[illegible]	54.1	57.7	6[illegible].8	6[illegible].7	62.[illegible]	63.9	64.7	64.8	65.3	65.3	65.3	65.4	65.4	65.4	65.5
≥ 20000	[illegible]	58.3	61.[illegible]	65.2	67.1	67.3	68.4	69.3	69.4	69.9	69.9	69.9	70.0	70.[illegible]	70.[illegible]	70.1
≥ 18000	[illegible]	58.6	6[illegible].2	65.4	67.3	67.6	68.7	69.5	69.6	70.1	70.1	70.1	70.2	70.2	70.2	70.4
≥ 16000	[illegible]	58.7	6[illegible].3	63.5	67.5	67.7	68.6	69.6	69.5	70.2	70.2	70.2	70.4	70.4	70.4	70.5
≥ 14000	[illegible]	59.8	63.[illegible]	66.7	68.8	69.[illegible]	70.1	71.[illegible]	71.1	71.6	71.7	71.7	71.8	71.8	71.8	71.9
≥ 12000	[illegible]	61.3	65.1	68.3	7[illegible].4	7[illegible].6	71.7	72.5	72.7	73.3	73.4	73.4	73.5	73.5	73.5	73.6
≥ 10000	[illegible]	65.0	71.4	73.9	76.[illegible]	76.3	77.3	78.2	78.3	78.9	79.[illegible]	79.[illegible]	79.2	79.2	79.2	79.3
≥ 9000	[illegible]	66.9	7[illegible].4	74.1	76.3	76.5	77.6	78.4	78.6	79.2	79.3	79.3	79.4	79.4	79.4	79.5
≥ 8000	[illegible]	[illegible]	72.[illegible]	76.4	78.6	78.8	79.9	80.7	8[illegible].8	81.4	81.6	81.6	81.7	81.7	81.7	81.8
≥ 7000	[illegible]	7[illegible].1	74.[illegible]	77.6	79.8	8[illegible].0	81.1	81.9	82.[illegible]	82.7	82.8	82.8	82.9	82.9	82.9	83.[illegible]
≥ 6000	[illegible]	[illegible].7	74.[illegible]	78.2	8[illegible].4	[illegible]0.6	81.7	82.5	82.7	83.3	83.4	83.4	83.5	83.5	83.5	83.6
≥ 5000	[illegible]	72.5	76.[illegible]	3[illegible].1	82.4	[illegible].7	84.0	84.6	84.9	85.5	85.7	85.7	85.8	85.8	85.8	85.9
≥ 4500	[illegible]	73.3	77.[illegible]	81.1	83.6	83.9	85.4	86.3	86.4	87.[illegible]	87.1	87.1	87.2	87.2	87.2	87.3
≥ 4000	[illegible]	73.3	79.3	82.9	85.4	85.7	87.2	88.1	88.[illegible]	88.9	89.[illegible]	89.0	89.2	89.2	89.2	89.3
≥ 3500	[illegible]	75.1	8[illegible].2	83.9	86.4	86.6	88.2	89.0	89.2	89.9	90.[illegible]	90.0	90.1	90.1	90.1	90.2
≥ 3000	[illegible]	77.3	81.9	85.7	88.2	88.4	90.0	90.8	91.[illegible]	91.7	91.8	91.8	91.9	91.9	91.9	92.0
≥ 2500	[illegible]	73.9	83.4	87.1	89.6	89.9	91.4	92.3	92.4	93.1	93.3	93.3	93.4	93.4	93.4	93.5
≥ 2000	[illegible]	79.8	84.3	88.1	90.6	90.8	92.4	93.3	93.4	94.1	94.2	94.2	94.3	94.3	94.3	94.5
≥ 1800	[illegible]	79.[illegible]	84.[illegible]	88.2	9[illegible].7	91.0	92.5	93.4	93.5	94.2	94.3	94.3	94.5	94.5	94.5	94.6
≥ 1500	[illegible]	[illegible]	85.4	89.3	91.8	92.0	93.6	94.5	94.6	95.3	95.4	95.4	95.5	95.5	95.5	95.7
≥ 1200	[illegible]	82.2	86.7	91.0	93.6	93.9	95.4	96.3	96.4	97.1	97.2	97.2	97.3	97.3	97.3	97.5
≥ 1000	[illegible]	82.3	86.[illegible]	91.2	94.0	94.2	95.8	96.6	96.7	97.5	97.6	97.6	97.7	97.7	97.7	97.8
≥ 900	[illegible]	82.7	87.1	91.6	94.3	94.6	96.3	97.1	97.2	98.0	98.1	98.1	98.2	98.2	98.2	98.3
≥ 800	[illegible]	82.9	87.5	91.9	94.7	94.9	96.6	97.5	97.6	98.3	98.4	98.4	98.6	98.6	98.6	98.7
≥ 700	[illegible]	83.[illegible]	87.8	92.0	94.8	95.1	96.7	97.6	97.7	98.4	98.6	98.6	98.7	98.7	98.7	98.9
≥ 600	[illegible]	83.1	87.7	92.2	94.9	95.2	97.0	97.8	98.[illegible]	98.7	98.8	98.8	98.9	98.9	98.9	99.0
≥ 500	[illegible]	83.4	88.[illegible]	92.4	95.2	95.4	97.2	98.1	98.2	98.9	99.[illegible]	99.0	99.2	99.2	99.2	99.3
≥ 400	[illegible]	83.3	88.4	92.9	95.7	95.9	97.7	98.6	98.7	99.4	99.5	99.5	99.6	99.6	99.6	99.8
≥ 300	[illegible]	83.9	88.4	92.9	95.7	95.9	97.7	98.6	98.7	99.4	99.5	99.5	99.6	99.6	99.8	99.9
≥ 200	[illegible]	83.9	88.4	92.9	95.7	95.9	97.7	98.7	98.8	99.5	99.6	99.6	99.8	99.8	99.9	100.0
≥ 100	[illegible]	83.9	88.4	92.9	95.7	95.9	97.7	98.7	98.8	99.5	99.6	99.6	99.8	99.8	99.9	100.0
≥ 0	[illegible]	83.9	88.4	92.9	95.7	95.9	97.7	98.7	98.8	99.5	99.6	99.6	99.8	99.8	99.9	100.0

TOTAL NUMBER OF OBSERVATIONS 83[illegible]

USAF ETAC FORM JUL 66 0-14-5 (OL A) PREVIOUS EDITIONS OF THIS FORM ARE OBSOLETE

[illegible] CLIMATOLOGY BRANCH
[illegible] ETAC
A[illegible] SATELLITE SERVICE [illegible]

CEILING VERSUS VISIBILITY

STATION	STATION NAME	YEARS	MONTH
2[illegible]	FT BENNING GA	73-81	MAY

HOURS (L.S.T.): 3[illegible]-[illegible]

PERCENTAGE FREQUENCY OF OCCURRENCE
(FROM HOURLY OBSERVATIONS)

CEILING (FEET)	VISIBILITY STATUTE MILES															
	≥10	≥6	≥5	≥4	≥3	≥2½	≥2	≥1½	≥1¼	≥1	≥¾	≥⅝	≥½	≥5/16	≥¼	≥0
NO CEILING	[illegible]	37.6	41.[illegible]	45.2	49.7	50.2	53.0	55.0	55.2	56.5	57.1	57.2	58.1	58.6	59.3	6[illegible]
≥ 20000	[illegible]	42.6	46.3	5[illegible].9	55.4	55.9	58.6	60.7	60.9	62.2	62.5	63.0	63.9	64.4	65.1	65.7
≥ 18000	[illegible]	42.6	46.3	5[illegible].9	55.4	55.9	58.6	60.7	60.9	62.4	63.0	63.1	64.1	64.5	65.3	65.9
≥ 16000	[illegible]	42.7	46.4	51.[illegible]	55.5	56.0	58.7	60.8	61.0	62.5	63.1	63.2	64.2	64.7	65.4	66.[illegible]
≥ 14000	[illegible]	43.3	47.2	51.7	56.5	56.9	59.8	61.9	62.1	63.6	64.2	64.3	65.3	65.7	66.5	67.1
≥ 12000	[illegible]	45.1	49.[illegible]	53.8	58.5	59.0	61.9	64.1	64.3	65.7	66.3	66.5	67.4	67.9	68.6	69.[illegible]
≥ 10000	[illegible]	48.7	53.[illegible]	57.9	62.8	63.3	66.2	68.4	68.6	70.1	70.8	70.9	72.0	72.5	73.2	73.8
≥ 9000	[illegible]	49.3	53.6	58.5	63.4	63.9	66.8	69.0	69.2	70.7	71.4	71.5	72.6	73.1	73.8	74.4
≥ 8000	[illegible]	[illegible].5	55.0	60.0	65.4	65.9	68.8	70.9	71.2	72.6	73.3	73.5	74.7	75.2	75.9	76.5
≥ 7000	[illegible]	52.7	57.2	62.1	67.6	68.0	71.0	73.2	73.5	74.9	75.6	75.8	77.0	77.4	78.2	78.5
≥ 6000	[illegible]	53.7	58.1	63.1	68.5	69.0	72.0	74.2	74.4	75.9	76.6	76.7	77.9	78.4	79.1	79.7
≥ 5000	[illegible]	54.3	58.7	63.7	69.1	69.6	72.6	74.8	75.0	76.5	77.2	77.3	78.5	79.0	79.7	80.5
≥ 4500	[illegible]	54.8	59.2	64.2	69.6	70.1	73.1	75.3	75.5	77.0	77.7	77.8	79.0	79.5	80.2	80.9
≥ 4000	[illegible]	56.3	6[illegible].4	66.1	71.5	72.0	75.0	77.2	77.4	78.9	79.6	79.7	80.9	81.4	82.1	82.9
≥ 3500	[illegible]	56.9	61.5	66.7	72.1	72.6	75.6	77.8	78.0	79.5	80.2	80.3	81.5	82.0	82.8	83.5
≥ 3000	[illegible]	58.1	63.[illegible]	68.2	73.6	74.1	77.1	79.3	79.5	80.9	81.7	81.8	83.0	83.5	84.2	84.9
≥ 2500	[illegible]	59.3	64.3	69.6	75.2	75.6	78.8	80.9	81.2	82.6	83.4	83.5	84.7	85.2	85.9	86.6
≥ 2000	[illegible]	61.3	66.6	72.0	77.8	78.3	81.4	83.6	83.8	85.3	86.0	86.1	87.3	87.8	88.5	89.3
≥ 1800	[illegible]	61.6	66.9	72.4	78.2	78.6	81.8	84.0	84.2	85.6	86.4	86.5	87.7	88.2	88.9	89.6
≥ 1500	[illegible]	63.1	68.4	73.8	79.6	80.1	83.2	85.4	85.6	87.2	87.9	88.1	89.3	89.7	90.5	91.2
≥ 1200	[illegible]	65.[illegible]	7[illegible].3	76.0	81.9	82.4	85.6	87.8	88.1	89.6	90.3	90.5	91.7	92.2	92.9	93.6
≥ 1000	[illegible]	66.7	71.4	77.2	83.6	84.1	87.3	89.5	89.7	91.4	92.2	92.3	93.6	94.1	94.8	95.5
≥ 900	[illegible]	66.4	72.[illegible]	77.8	84.6	85.[illegible]	88.3	90.5	90.7	92.4	93.1	93.2	94.6	95.1	95.8	96.5
≥ 800	[illegible]	66.9	72.4	78.2	84.9	85.4	88.7	90.8	91.1	92.8	93.5	93.6	94.9	95.4	96.1	96.9
≥ 700	[illegible]	67.3	72.7	78.5	85.3	85.8	89.0	91.2	91.4	93.1	93.8	94.0	95.3	95.8	96.5	97.2
≥ 600	[illegible]	67.7	73.1	78.9	86.3	86.5	89.7	91.9	92.2	93.8	94.6	94.7	96.0	96.5	97.2	97.9
≥ 500	[illegible]	68.3	73.7	79.5	86.6	87.1	90.3	92.5	92.8	94.5	95.2	95.3	96.6	97.1	97.8	98.6
≥ 400	[illegible]	68.5	73.[illegible]	79.7	86.9	87.3	90.6	92.8	93.0	94.8	95.5	95.7	97.0	97.5	98.2	98.9
≥ 300	[illegible]	68.5	74.1	79.9	87.0	87.5	90.7	92.9	93.1	94.9	95.7	95.8	97.2	97.8	98.7	99.4
≥ 200	[illegible]	68.5	74.1	79.9	87.0	87.5	90.7	92.9	93.1	95.1	95.8	95.9	97.3	97.9	98.8	99.8
≥ 100	[illegible]	68.5	74.1	79.9	87.0	87.5	90.8	93.0	93.2	95.2	95.9	96.0	97.6	98.2	99.0	100.0
≥ 0	[illegible]	68.5	74.1	79.9	87.0	87.5	90.8	93.0	93.2	95.2	95.9	96.0	97.6	98.2	99.0	100.0

TOTAL NUMBER OF OBSERVATIONS 829

USAF ETAC FORM JUL 64 0-14-5 (OL A) PREVIOUS EDITIONS OF THIS FORM ARE OBSOLETE

SECTIONAL CLIMATOLOGY BRANCH
USAFETAC
AIR WEATHER SERVICE/MAC

CEILING VERSUS VISIBILITY

STATION	STATION NAME	YEARS	MONTH
[illegible]22	[illegible] ST BERNARD OH	73-81	MAY

PERCENTAGE FREQUENCY OF OCCURRENCE
(FROM HOURLY OBSERVATIONS)

HOURS (L.S.T.): 1600-1800

CEILING (FEET)	VISIBILITY STATUTE MILES															
	≥10	≥6	≥5	≥4	≥3	≥2½	≥2	≥1½	≥1¼	≥1	≥¾	≥⅝	≥½	≥5/16	≥¼	≥0
NO CEILING	2.[illegible]	23.[illegible]	27.[illegible]	30.[illegible]	3[illegible].8	38.5	42.1	43.6	43.8	45.7	46.5	46.5	47.1	47.5	48.[illegible]	48.8
≥ 20000	3.4	2[illegible].5	33.4	37.4	43.9	45.8	49.8	51.4	51.6	53.6	54.6	54.7	55.5	56.0	56.5	57.3
≥ 18000	3.4	2[illegible].5	33.4	37.4	43.9	45.8	49.9	51.6	51.7	53.8	54.8	54.9	55.8	56.3	56.7	57.6
≥ 16000	3.4	2[illegible].6	33.5	37.5	44.1	46.[illegible]	50.1	51.8	51.9	54.1	55.0	55.2	56.0	56.5	57.0	57.8
≥ 14000	3.4	2[illegible].4	34.4	38.5	45.2	47.1	51.3	53.2	53.4	55.6	56.6	56.7	57.6	58.1	58.5	59.4
≥ 12000	3.4	31.5	36.3	41.1	48.7	49.9	54.3	56.3	56.4	58.8	59.7	59.9	60.7	61.2	61.7	62.5
≥ 10000	3.[illegible]	34.7	41.3	46.5	54.7	56.1	60.6	62.6	62.7	65.1	66.1	66.2	67.1	67.5	68.1	69.0
≥ 9000	3.[illegible]	35.7	42.3	47.5	54.9	57.1	61.5	63.6	63.7	66.1	67.1	67.2	68.0	68.5	69.1	70.0
≥ 8000	4.[illegible]	37.[illegible]	44.5	50.0	57.7	60.2	64.7	66.7	66.8	69.2	70.2	70.3	71.2	71.6	72.2	73.1
≥ 7000	4.4	3[illegible].9	45.[illegible]	51.1	59.0	61.5	66.0	68.0	68.1	70.6	71.5	71.6	72.5	73.0	73.6	74.5
≥ 6000	4.[illegible]	39.4	46.3	51.9	59.9	62.4	66.8	69.0	69.1	71.5	72.5	72.6	73.4	73.9	74.5	75.5
≥ 5000	4.4	41.0	47.1	52.8	60.7	63.2	67.7	69.8	70.0	72.5	73.4	73.6	74.4	74.9	75.5	76.4
≥ 4500	4.4	4[illegible].7	47.3	53.5	61.4	63.9	68.4	70.6	70.7	73.2	74.[illegible]	74.3	75.1	75.6	76.2	77.2
≥ 4000	4.4	41.3	48.7	54.4	62.4	65.0	69.6	71.8	71.9	74.4	75.4	75.5	76.3	76.8	77.4	78.4
≥ 3500	4.4	41.3	49.3	55.2	63.1	65.7	70.3	72.5	72.6	75.1	76.1	76.2	77.0	77.5	78.1	79.1
≥ 3000	4.3	42.9	5[illegible].7	56.7	64.8	67.4	72.1	74.3	74.4	76.9	77.9	78.0	78.8	79.3	79.9	80.9
≥ 2500	4.[illegible]	44.[illegible]	51.9	58.1	65.5	69.1	74.[illegible]	76.2	76.3	78.8	79.8	79.9	80.8	81.3	81.9	82.8
≥ 2000	4.[illegible]	45.0	53.1	59.4	67.[illegible]	7[illegible].6	75.6	77.9	78.[illegible]	80.5	81.5	81.6	82.5	82.9	83.5	84.5
≥ 1800	4.[illegible]	45.7	54.[illegible]	60.2	68.8	71.4	76.4	78.7	78.8	81.4	82.3	82.5	83.3	83.8	84.4	85.3
≥ 1500	4.3	46.6	54.9	61.5	70.1	72.7	77.8	80.0	80.2	82.7	83.7	83.8	84.6	85.1	85.7	86.7
≥ 1200	4.[illegible]	48.7	57.[illegible]	64.2	73.1	75.8	80.9	83.2	83.3	85.8	86.8	86.9	87.7	88.2	88.8	89.8
≥ 1000	4.[illegible]	48.6	57.[illegible]	64.7	73.7	76.4	81.5	83.9	84.0	86.5	87.5	87.6	88.5	88.9	89.7	90.6
≥ 900	4.[illegible]	49.5	58.[illegible]	65.6	74.9	77.5	82.7	85.1	85.2	87.7	88.7	88.8	89.7	90.1	90.9	91.8
≥ 800	4.9	5[illegible].1	59.1	66.3	75.7	78.7	84.3	86.9	87.0	89.5	90.5	90.6	91.5	91.9	92.7	93.6
≥ 700	4.[illegible]	5[illegible].5	59.3	66.7	76.2	79.2	85.1	87.7	87.9	90.4	91.3	91.5	92.4	92.9	93.6	94.6
≥ 600	4.9	5[illegible].7	59.7	66.9	76.4	79.4	85.6	88.3	88.5	91.0	92.1	92.2	93.1	93.6	94.4	95.3
≥ 500	4.[illegible]	5[illegible].8	59.9	67.1	76.7	79.8	86.1	88.9	89.1	91.6	92.8	92.9	94.0	94.5	95.2	96.2
≥ 400	4.[illegible]	50.8	59.3	67.1	76.7	79.9	86.3	89.4	89.5	92.1	93.3	93.4	94.5	95.0	95.8	96.8
≥ 300	4.[illegible]	50.9	59.9	67.1	76.9	80.2	86.5	89.8	90.3	93.0	94.2	94.4	95.7	96.5	97.7	98.9
≥ 200	4.9	50.9	59.9	67.1	76.9	80.2	86.5	89.8	90.3	93.0	94.4	94.6	96.2	97.1	98.4	99.9
≥ 100	4.[illegible]	50.8	59.9	67.1	76.9	80.2	86.5	89.8	90.3	93.0	94.4	94.6	96.3	97.2	98.6	100.0
≥ 0	4.9	50.8	59.9	67.1	76.9	80.2	86.5	89.8	90.3	93.0	94.4	94.6	96.3	97.2	98.6	100.0

TOTAL NUMBER OF OBSERVATIONS 832

USAF ETAC FORM JUL 68 0-14-5 (OL A) PREVIOUS EDITIONS OF THIS FORM ARE OBSOLETE

[illegible] TAC
[illegible] SERVICE

CEILING VERSUS VISIBILITY

STATION	STATION NAME	YEARS	MONTH
[illegible]	[illegible]	73-81	MAY

PERCENTAGE FREQUENCY OF OCCURRENCE
(FROM HOURLY OBSERVATIONS)

HOURS (L.S.T.): 900-1200

CEILING (FEET)	VISIBILITY STATUTE MILES ≥10	≥6	≥5	≥4	≥3	≥2½	≥2	≥1½	≥1¼	≥1	≥¾	≥⅝	≥½	≥5/16	≥¼	≥0
NO CEILING	[illegible]	46.7	[illegible]	52.7	54.0	54.0	54.0	54.0	54.0	54.0	54.0	54.0	54.0	54.0	54.0	54.0
≥ 20000	[illegible]	54.0	57.6	61.5	61.9	61.9	61.9	61.9	61.9	61.9	61.9	61.9	61.9	61.9	61.9	61.9
≥ 18000	[illegible]	54.7	57.9	61.5	61.9	61.9	61.9	61.9	61.9	61.9	61.9	61.9	61.9	61.9	61.9	61.9
≥ 16000	[illegible]	54.2	58.1	61.1	62.5	62.5	62.5	62.5	62.5	62.5	62.5	62.5	62.5	62.5	62.5	62.5
≥ 14000	[illegible]	55.4	59.4	62.3	64.1	64.1	64.1	64.1	64.1	64.1	64.1	64.1	64.1	64.1	64.1	64.1
≥ 12000	[illegible]	56.2	62.4	65.3	67.2	67.2	67.2	67.2	67.2	67.2	67.2	67.2	67.2	67.2	67.2	67.2
≥ 10000	[illegible]	62.4	67.1	70.6	72.8	72.8	72.8	72.8	72.8	72.8	72.8	72.8	72.8	72.8	72.8	72.8
≥ 9000	[illegible]	62.9	67.6	71.2	73.4	73.4	73.4	73.4	73.4	73.4	73.4	73.4	73.4	73.4	73.4	73.4
≥ 8000	[illegible]	64.5	69.5	73.1	75.4	75.4	75.4	75.4	75.4	75.4	75.4	75.4	75.4	75.4	75.4	75.4
≥ 7000	[illegible]	64.9	71.1	73.9	76.4	76.4	76.4	76.4	76.4	76.4	76.4	76.4	76.4	76.4	76.4	76.4
≥ 6000	[illegible]	65.7	71.1	74.8	77.3	77.3	77.3	77.3	77.3	77.3	77.3	77.3	77.3	77.3	77.3	77.3
≥ 5000	[illegible]	66.4	71.9	75.7	78.2	78.3	78.3	78.3	78.3	78.3	78.3	78.3	78.3	78.3	78.3	78.3
≥ 4500	[illegible]	66.9	72.5	76.3	78.8	78.9	78.9	78.9	78.9	78.9	78.9	78.9	78.9	78.9	78.9	78.9
≥ 4000	[illegible]	67.8	73.7	77.6	[illegible]	[illegible]	80.5	80.5	80.5	80.5	80.6	80.6	80.6	80.6	80.6	80.6
≥ 3500	[illegible]	68.3	74.3	78.6	81.2	81.3	81.7	81.7	81.7	81.8	81.9	81.9	81.9	81.9	81.9	81.9
≥ 3000	[illegible]	69.5	75.7	79.8	82.7	82.8	83.1	83.1	83.1	83.5	83.6	83.6	83.6	83.6	83.6	83.6
≥ 2500	[illegible]	72.3	[illegible]	82.8	85.8	86.3	86.4	86.6	86.6	87.0	87.1	87.1	87.1	87.1	87.1	87.1
≥ 2000	[illegible]	74.7	81.3	85.7	88.7	89.4	89.4	89.6	89.6	90.0	90.1	90.1	90.1	90.1	90.1	90.1
≥ 1800	[illegible]	75.2	82.2	86.6	89.8	90.0	90.5	90.7	90.7	91.1	91.2	91.2	91.2	91.2	91.2	91.2
≥ 1500	[illegible]	76.4	83.4	86.1	91.7	92.0	92.5	92.9	92.9	93.3	93.4	93.4	93.4	93.4	93.4	93.4
≥ 1200	[illegible]	77.1	85.3	90.1	94.0	94.3	94.9	95.4	95.4	95.8	95.9	95.9	95.9	95.9	95.9	95.9
≥ 1000	[illegible]	78.4	85.3	91.8	94.9	95.4	96.0	96.5	96.5	96.9	97.0	97.0	97.0	97.0	97.0	97.0
≥ 900	[illegible]	78.8	86.3	91.2	96.1	96.5	97.1	97.6	97.6	98.0	98.1	98.1	98.1	98.1	98.1	98.1
≥ 800	[illegible]	79.1	86.5	91.4	96.5	97.0	97.6	98.2	98.2	98.6	98.7	98.7	98.7	98.7	98.7	98.7
≥ 700	[illegible]	79.1	86.7	91.8	96.9	97.3	98.1	98.7	98.7	99.0	99.2	99.2	99.2	99.2	99.2	99.2
≥ 600	[illegible]	79.3	86.7	91.8	97.1	97.6	98.3	98.9	98.9	99.3	99.4	99.4	99.4	99.4	99.4	99.4
≥ 500	[illegible]	79.3	86.7	92.0	97.5	98.1	98.7	99.3	99.3	99.6	99.8	99.8	99.8	99.8	99.8	99.8
≥ 400	[illegible]	79.3	86.7	92.0	97.6	98.1	98.8	99.4	99.4	99.8	99.9	99.9	99.9	99.9	99.9	99.9
≥ 300	[illegible]	79.3	86.7	92.0	97.6	98.1	98.8	99.4	99.4	99.8	99.9	99.9	99.9	100.0	100.0	100.0
≥ 200	[illegible]	79.3	86.7	92.0	97.6	98.1	98.8	99.4	99.4	99.8	99.9	99.9	99.9	100.0	100.0	100.0
≥ 100	[illegible]	79.	86.7	92.0	97.6	98.1	98.8	99.4	99.4	99.8	99.9	99.9	99.9	100.0	100.0	100.0
≥ 0	[illegible]	79.	86.7	92.0	97.6	98.1	98.8	99.4	99.4	99.8	99.9	99.9	99.9	100.0	100.0	100.0

TOTAL NUMBER OF OBSERVATIONS 832

USAF ETAC FORM JUL 66 0-14-5 (OL A) PREVIOUS EDITIONS OF THIS FORM ARE OBSOLETE

[illegible] CLIMATOLOGY BRANCH
[illegible]ETAC
A[illegible] WEATHER SERVICE/MAC

CEILING VERSUS VISIBILITY

STATION	STATION NAME	YEARS	MONTH
[illegible]2	[illegible]	73-81	MAY

PERCENTAGE FREQUENCY OF OCCURRENCE
(FROM HOURLY OBSERVATIONS)

HOURS (L.S.T.): 1200-1400

CEILING (FEET)	VISIBILITY STATUTE MILES															
	≥10	≥6	≥5	≥4	≥3	≥2½	≥2	≥1½	≥1¼	≥1	≥¾	≥⅝	≥½	≥5/16	≥¼	≥0
NO CEILING	[illegible]	51.3	53.[illegible]	[illegible].1	53.1	53.1	53.1	53.1	53.1	53.1	53.1	53.1	53.1	53.1	53.1	53.1
≥ 20000	[illegible]	61.9	63.[illegible]	63.9	63.9	63.9	63.9	63.9	63.9	63.9	63.9	63.9	63.9	63.9	63.9	63.[illegible]
≥ 18000	[illegible]	62.3	64.[illegible]	64.2	64.2	64.2	64.2	64.2	64.2	64.2	64.2	64.2	64.2	64.2	64.2	64.2
≥ 16000	[illegible]	62.[illegible]	64.[illegible]	64.7	64.7	64.7	64.7	64.7	64.7	64.7	64.7	64.7	64.7	64.7	64.7	64.7
≥ 14000	[illegible]	64.1	66.1	66.4	66.4	66.4	66.4	66.4	66.4	66.4	66.4	66.4	66.4	66.4	66.4	66.4
≥ 12000	[illegible]	67.[illegible]	69.[illegible]	69.6	69.6	69.6	69.6	69.6	69.6	69.6	69.6	69.6	69.6	69.6	69.6	69.6
≥ 10000	[illegible]	71.9	74.1	74.8	74.9	74.9	74.9	74.9	74.9	74.9	74.9	74.9	74.9	74.9	74.9	74.9
≥ 9000	[illegible]	73.0	75.[illegible]	75.9	76.0	76.[illegible]	76.[illegible]	76.[illegible]	76.[illegible]	76.0	76.0	76.0	76.0	76.[illegible]	76.[illegible]	76.
≥ 8000	[illegible]	74.3	77.1	77.8	78.2	78.2	78.2	78.2	78.2	78.2	78.2	78.2	78.2	78.2	78.2	78.2
≥ 7000	[illegible]	75.[illegible]	77.1	79.2	79.5	79.5	79.5	79.5	79.5	79.5	79.5	79.5	79.5	79.5	79.5	79.5
≥ 6000	[illegible]	75.4	78.[illegible]	79.9	80.4	80.4	80.4	80.4	80.4	80.4	80.4	80.4	80.4	80.4	80.4	80.4
≥ 5000	[illegible]	77.3	81.[illegible]	81.7	82.2	82.2	82.3	82.3	82.3	82.3	82.3	82.3	82.3	82.3	82.3	82.3
≥ 4500	[illegible]	[illegible]	81.[illegible]	83.[illegible]	83.5	83.6	83.7	83.7	83.7	83.7	83.7	83.7	83.7	83.7	83.7	83.7
≥ 4000	[illegible]	[illegible].5	87.7	85.1	85.5	85.8	85.9	85.9	85.9	85.9	85.9	85.9	85.9	85.9	85.9	85.9
≥ 3500	[illegible]	[illegible].5	85.9	87.2	87.7	88.1	88.2	88.2	88.[illegible]	88.2	88.[illegible]	88.2	88.2	88.2	88.2	88.2
≥ 3000	[illegible]	[illegible].7	89.[illegible]	[illegible].7	91.6	91.9	92.0	92.0	92.0	92.0	92.0	92.0	92.0	92.0	92.0	92.0
≥ 2500	[illegible]	87.8	91.4	[illegible]	93.9	94.2	94.3	94.3	94.3	94.3	94.3	94.3	94.3	94.3	94.3	94.3
≥ 2000	[illegible]	[illegible].4	94.[illegible]	[illegible].8	96.6	97.1	97.2	97.3	97.3	97.3	97.3	97.3	97.3	97.3	97.3	97.3
≥ 1800	[illegible]	[illegible].5	94.5	96.0	96.9	97.3	97.5	97.6	97.6	97.6	97.6	97.6	97.6	97.6	97.6	97.6
≥ 1500	[illegible]	91.[illegible]	94.[illegible]	96.5	97.5	98.1	98.3	98.4	98.4	98.4	98.4	98.4	98.4	98.4	98.4	98.4
≥ 1200	[illegible]	91.[illegible]	94.[illegible]	96.5	97.5	98.1	98.4	98.8	98.8	98.8	98.8	98.8	98.8	98.8	98.8	98.8
≥ 1000	[illegible]	91.1	95.1	96.7	97.7	98.4	98.8	99.2	99.2	99.2	99.2	99.2	99.2	99.2	99.2	99.2
≥ 900	[illegible]	91.1	95.1	96.7	97.7	98.4	98.9	99.3	99.3	99.3	99.3	99.3	99.3	99.3	99.3	99.3
≥ 800	[illegible]	91.2	95.2	96.9	97.8	98.6	99.	99.4	99.4	99.4	99.4	99.4	99.4	99.4	99.4	99.4
≥ 700	[illegible]	91.3	95.3	97.[illegible]	98.[illegible]	98.7	99.2	99.5	99.5	99.5	99.5	99.5	99.5	99.5	99.5	99.5
≥ 600	[illegible]	91.3	95.3	97.2	98.2	98.9	99.4	99.8	99.8	99.8	99.8	99.8	99.8	99.8	99.8	99.8
≥ 500	[illegible]	91.3	95.4	97.3	98.3	99.[illegible]	99.5	99.9	99.9	99.9	99.9	99.9	99.9	99.9	99.9	99.9
≥ 400	[illegible]	91.3	95.4	97.3	98.3	99.[illegible]	99.6	100.0	100.0	100.0	100.0	100.0	100.0	100.0	100.0	100.0
≥ 300	[illegible]	91.3	95.4	97.3	98.3	99.0	99.6	100.0	100.0	100.0	100.0	100.0	100.0	100.0	100.0	100.0
≥ 200	[illegible]	91.3	95.4	97.3	98.3	99.0	99.6	100.0	100.0	100.0	100.0	100.0	100.0	100.0	100.0	100.0
≥ 100	[illegible]	91.3	95.4	97.3	98.3	99.0	99.6	100.0	100.0	100.0	100.0	100.0	100.0	100.0	100.0	100.0
≥ 0	[illegible]	91.3	95.4	97.3	98.3	99.0	99.6	100.0	100.0	100.0	100.0	100.0	100.0	100.0	100.0	100.0

TOTAL NUMBER OF OBSERVATIONS [illegible]

USAF ETAC FORM JUL 64 0-14-5 (OL A) PREVIOUS EDITIONS OF THIS FORM ARE OBSOLETE

CEILING VERSUS VISIBILITY

STATION | STATION NAME | YEARS | MONTH

PERCENTAGE FREQUENCY OF OCCURRENCE
(FROM HOURLY OBSERVATIONS)

HOURS (L.S.T.)

CEILING (FEET)	VISIBILITY STATUTE MILES															
	≥10	≥6	≥5	≥4	≥3	≥2½	≥2	≥1¾	≥1½	≥1	≥¾	≥⅝	≥½	≥5/16	≥¼	≥0
NO CEILING	[illegible]	49.4	49.5	49.6	49.6	49.5	49.5	49.6	49.6	49.6	49.6	49.6	49.6	49.6	49.6	49.6
≥ 20000	[illegible]	[illegible]	66.[illegible]	67.[illegible]	67.1	67.1	67.1	67.1	67.1	67.1	67.1	67.1	67.1	67.1	67.1	67.1
≥ 18000	[illegible]	[illegible]	66.[illegible]	67.[illegible]	67.1	67.1	67.1	67.1	67.1	67.1	67.1	67.1	67.1	67.1	67.1	67.1
≥ 16000	[illegible]	66.1	67.4	67.6	67.7	67.7	67.7	67.7	67.7	67.7	67.7	67.7	67.7	67.7	67.7	67.7
≥ 14000	[illegible]	[illegible]	69.[illegible]	69.2	69.4	69.4	69.4	69.4	69.4	69.4	69.4	69.4	69.4	69.4	69.4	69.4
≥ 12000	[illegible]	[illegible]	70.[illegible]	70.5	70.8	70.8	70.8	70.8	70.8	70.8	70.8	70.8	70.8	70.8	70.8	70.8
≥ 10000	[illegible]	74.2	75.[illegible]	76.4	76.8	76.8	76.8	76.9	76.9	76.9	76.9	76.9	76.9	76.9	76.9	76.9
≥ 9000	[illegible]	77.5	77.[illegible]	77.5	78.[illegible]	78.[illegible]	78.[illegible]	78.1	78.1	78.1	78.1	78.1	78.1	78.1	78.1	78.1
≥ 8000	[illegible]	7[illegible]	7[illegible]	[illegible]	[illegible]	80.7	80.7	80.9	80.9	80.9	80.9	80.9	80.9	80.9	80.9	[illegible]
≥ 7000	[illegible]	7[illegible]	81.[illegible]	81.6	[illegible]	82.2	82.2	82.3	82.3	82.3	82.3	82.3	82.3	[illegible]	82.3	[illegible]
≥ 6000	[illegible]	[illegible]	[illegible]	[illegible]	83.6	83.8	83.8	83.9	83.9	83.9	83.9	83.9	83.9	83.9	83.9	[illegible]
≥ 5000	[illegible]	4.5	[illegible]	87.7	88.3	88.4	88.4	88.6	88.6	88.6	88.6	88.6	88.6	88.6	88.6	[illegible]
≥ 4500	[illegible]	[illegible]	87.[illegible]	88.8	89.4	89.5	89.5	89.7	89.7	89.7	89.7	89.7	89.7	89.7	89.7	89.7
≥ 4000	[illegible]	[illegible]	89.[illegible]	[illegible]	91.6	91.7	91.7	[illegible]	91.[illegible]	92.1	92.1	92.1	92.1	92.1	92.1	[illegible]
≥ 3500	[illegible]	94.[illegible]	91.[illegible]	[illegible]	97.9	94.[illegible]	94.[illegible]	94.1	94.1	94.3	94.[illegible]	94.3	94.[illegible]	94.[illegible]	94.[illegible]	94.[illegible]
≥ 3000	[illegible]	[illegible]	97.[illegible]	94.6	95.7	95.3	95.8	95.9	95.9	96.3	96.3	96.3	96.3	[illegible]	[illegible]	[illegible]
≥ 2500	[illegible]	[illegible]	95.[illegible]	95.3	96.5	96.6	96.6	96.8	96.9	97.1	97.1	97.1	97.1	97.1	97.1	97.1
≥ 2000	[illegible]	1.5	94.[illegible]	96.3	97.5	97.6	97.7	97.3	97.6	98.2	98.2	98.2	98.2	98.2	98.2	[illegible]
≥ 1800	[illegible]	1.7	94.[illegible]	96.5	97.7	97.8	98.[illegible]	98.1	98.1	98.4	98.4	98.4	98.4	98.4	98.4	98.4
≥ 1500	[illegible]	1.[illegible]	94.7	96.9	98.2	98.4	98.6	98.7	98.7	99.[illegible]	99.[illegible]	99.[illegible]	99.[illegible]	99.[illegible]	99.[illegible]	99.[illegible]
≥ 1200	[illegible]	1.[illegible]	94.[illegible]	96.9	98.2	98.4	98.6	98.8	98.8	99.2	99.[illegible]	99.2	99.2	99.2	99.2	99.[illegible]
≥ 1000	[illegible]	1.3	94.7	97.1	99.3	98.6	98.7	98.9	98.9	99.3	99.3	99.3	99.3	99.3	99.3	99.3
≥ 900	[illegible]	1.3	94.7	97.1	99.3	98.6	98.8	99.2	99.[illegible]	99.5	99.5	99.5	99.5	99.5	99.5	99.5
≥ 800	[illegible]	1.4	94.7	97.1	99.3	98.6	98.9	99.3	99.3	99.6	99.6	99.6	99.6	99.6	99.6	99.6
≥ 700	[illegible]	1.5	94.[illegible]	97.1	98.4	98.7	99.[illegible]	99.4	99.4	99.8	99.8	99.8	99.8	99.8	99.8	99.8
≥ 600	[illegible]	1.7	94.[illegible]	97.4	98.7	98.9	99.3	99.6	99.6	100.0	100.0	100.0	100.0	100.0	100.0	100.0
≥ 500	[illegible]	1.7	94.[illegible]	97.4	99.7	98.9	99.3	99.6	99.6	100.0	100.0	100.0	100.0	100.0	100.0	100.0
≥ 400	[illegible]	1.7	94.[illegible]	97.4	98.7	98.9	99.3	99.6	99.6	100.0	100.0	100.0	100.0	100.0	100.0	100.0
≥ 300	[illegible]	1.7	94.[illegible]	97.4	98.7	98.9	99.3	99.6	99.6	100.0	100.0	100.0	100.0	100.0	100.0	100.0
≥ 200	[illegible]	1.7	94.[illegible]	97.4	98.7	98.9	99.3	99.6	99.6	100.0	100.0	100.0	100.0	100.0	100.0	100.0
≥ 100	[illegible]	1.7	94.[illegible]	97.4	98.7	98.9	99.3	99.6	99.6	100.0	100.0	100.0	100.0	100.0	100.0	100.0
≥ 0	[illegible]	1.7	94.[illegible]	97.4	98.7	98.9	99.3	99.6	99.6	100.0	100.0	100.0	100.0	100.0	100.0	100.0

TOTAL NUMBER OF OBSERVATIONS 831

USAF ETAC FORM JUL 66 0-14-5 (OL A) PREVIOUS EDITIONS OF THIS FORM ARE OBSOLETE

CEILING VERSUS VISIBILITY

STATION | STATION NAME | YEARS | MONTH: MAY | HOURS (L.S.T.)

PERCENTAGE FREQUENCY OF OCCURRENCE
(FROM HOURLY OBSERVATIONS)

CEILING (FEET)	VISIBILITY STATUTE MILES															
	≥10	≥6	≥5	≥4	≥3	≥2½	≥2	≥1½	≥1¼	≥1	≥¾	≥⅝	≥½	≥5/16	≥¼	≥0
NO CEILING	[illegible]	[illegible]	[illegible]	[illegible]	[illegible]	[illegible]	[illegible]	[illegible]	[illegible]	[illegible]	[illegible]	[illegible]	[illegible]	[illegible]	[illegible]	[illegible]
≥ 20000	[illegible]	[illegible]	[illegible]	[illegible]	[illegible]	[illegible]	73.2	73.2	73.2	73.2	73.2	73.2	73.2	73.2	73.2	[illegible]
≥ 18000	[illegible]	[illegible]	[illegible]	[illegible]	[illegible]	[illegible]	73.6	73.6	73.6	73.6	73.6	73.6	73.6	73.6	73.6	[illegible]
≥ 6500	[illegible]	[illegible]	[illegible]	[illegible]	[illegible]	[illegible]	73.8	73.8	73.8	73.8	73.8	73.8	73.8	73.8	73.8	[illegible]
≥ 4000	[illegible]	[illegible]	73.4	74.2	74.5	74.5	74.6	74.6	74.6	74.6	74.6	74.6	74.6	74.6	74.6	[illegible]
≥ 2000	[illegible]	[illegible]	[illegible]	75.5	76.8	76.8	77.[illegible]	77.[illegible]	77.[illegible]	77.[illegible]	77.[illegible]	77.[illegible]	77.[illegible]	77.[illegible]	77.[illegible]	77.[illegible]
≥ 10000	[illegible]	[illegible]	[illegible]	[illegible]	[illegible]	[illegible]	[illegible]	[illegible]	[illegible]	[illegible]	[illegible]	[illegible]	[illegible]	[illegible]	[illegible]	[illegible]
≥ 9000	[illegible]	[illegible]	81.[illegible]	[illegible]	[illegible]	[illegible]	[illegible]	[illegible]	[illegible]	[illegible]	[illegible]	[illegible]	[illegible]	[illegible]	[illegible]	[illegible]
≥ 8000	[illegible]	[illegible]	[illegible]	[illegible]	[illegible]	[illegible]	86.5	86.5	86.5	86.5	86.5	86.5	86.5	86.5	86.5	86.5
≥ 7000	[illegible]	[illegible]	[illegible]	[illegible]	87.3	87.2	87.5	87.5	87.5	87.5	87.5	87.5	87.5	87.5	87.5	87.5
≥ 6000	[illegible]	[illegible]	[illegible]	[illegible]	[illegible]	[illegible]	88.6	88.6	88.6	88.6	88.6	88.6	88.6	88.6	88.6	[illegible]
≥ 5000	[illegible]	[illegible]	[illegible]	[illegible]	91.6	91.6	91.8	91.8	91.8	91.8	91.8	91.8	91.8	91.8	91.8	91.8
≥ 4500	[illegible]	[illegible]	[illegible]	[illegible]	[illegible]	[illegible]	92.5	92.5	92.5	92.5	92.5	92.5	92.5	92.5	92.5	[illegible]
≥ 4000	[illegible]	[illegible]	91.[illegible]	[illegible]	[illegible]	95.2	95.4	95.4	95.4	95.4	95.4	95.4	95.4	95.4	95.4	95.4
≥ 3500	[illegible]	[illegible]	91.[illegible]	[illegible]	[illegible]	95.9	96.1	96.1	96.1	96.3	96.3	96.3	96.3	96.3	96.3	[illegible]
≥ 3000	[illegible]	[illegible]	[illegible]	[illegible]	[illegible]	[illegible]	97.7	97.7	97.7	[illegible]	[illegible]	[illegible]	[illegible]	[illegible]	[illegible]	[illegible]
≥ 2500	[illegible]	[illegible]	[illegible]	[illegible]	[illegible]	[illegible]	98.2	98.2	[illegible]	[illegible]	[illegible]	[illegible]	[illegible]	[illegible]	[illegible]	[illegible]
≥ 2000	1.	[illegible]	[illegible]	[illegible]	[illegible]	[illegible]	98.6	98.6	98.6	98.6	[illegible]	[illegible]	[illegible]	[illegible]	[illegible]	[illegible]
≥ 800	1.	[illegible]	[illegible]	[illegible]	[illegible]	[illegible]	[illegible]	[illegible]	[illegible]	[illegible]	[illegible]	[illegible]	[illegible]	[illegible]	[illegible]	[illegible]
≥ 1500	1.	[illegible]	[illegible]	[illegible]	[illegible]	[illegible]	[illegible]	[illegible]	[illegible]	[illegible]	[illegible]	[illegible]	[illegible]	[illegible]	[illegible]	[illegible]
≥ 1200	1.	[illegible]	[illegible]	[illegible]	[illegible]	[illegible]	99.2	99.2	99.2	99.6	99.6	99.6	99.6	99.6	99.6	99.6
≥ 1000	1.	[illegible]	[illegible]	[illegible]	[illegible]	[illegible]	99.3	99.3	99.3	99.8	99.8	99.8	99.8	99.8	99.8	[illegible]
≥ 900	1.	[illegible]	[illegible]	[illegible]	[illegible]	[illegible]	99.3	99.3	99.3	99.8	99.8	99.8	99.8	99.8	99.8	99.8
≥ 800	1.	[illegible]	[illegible]	[illegible]	[illegible]	[illegible]	99.3	99.4	99.4	100.0	[illegible]	[illegible]	[illegible]	[illegible]	[illegible]	[illegible]
≥ 700	1.	[illegible]	[illegible]	[illegible]	[illegible]	[illegible]	99.3	99.4	99.4	100.0	[illegible]	[illegible]	[illegible]	[illegible]	[illegible]	[illegible]
≥ 600	1.	[illegible]	[illegible]	[illegible]	[illegible]	[illegible]	99.3	99.4	99.4	100.0	[illegible]	[illegible]	[illegible]	[illegible]	[illegible]	[illegible]
≥ 500	1.	[illegible]	[illegible]	[illegible]	[illegible]	[illegible]	99.3	99.4	99.4	100.0	[illegible]	[illegible]	[illegible]	[illegible]	[illegible]	[illegible]
≥ 400	1.	[illegible]	[illegible]	[illegible]	[illegible]	[illegible]	99.3	99.4	99.4	100.0	[illegible]	[illegible]	[illegible]	[illegible]	[illegible]	[illegible]
≥ 300	1.	[illegible]	[illegible]	[illegible]	[illegible]	[illegible]	99.3	99.4	99.4	100.0	[illegible]	[illegible]	[illegible]	[illegible]	[illegible]	[illegible]
≥ 200	1.	[illegible]	[illegible]	[illegible]	[illegible]	[illegible]	99.3	99.4	99.4	100.0	[illegible]	[illegible]	[illegible]	[illegible]	[illegible]	[illegible]
≥ 100	1.	[illegible]	[illegible]	[illegible]	[illegible]	[illegible]	99.3	99.4	99.4	100.0	[illegible]	[illegible]	[illegible]	[illegible]	[illegible]	[illegible]
≥ 0	1.	[illegible]	[illegible]	[illegible]	[illegible]	[illegible]	99.3	99.4	99.4	100.0	[illegible]	[illegible]	[illegible]	[illegible]	[illegible]	[illegible]

TOTAL NUMBER OF OBSERVATIONS [illegible]

USAF ETAC FORM JUL 64 0-14-5 (OL A) PREVIOUS EDITIONS OF THIS FORM ARE OBSOLETE

CEILING VERSUS VISIBILITY

STATION | STATION NAME | YEARS | MONTH: MAY

PERCENTAGE FREQUENCY OF OCCURRENCE
(FROM HOURLY OBSERVATIONS)

HOURS (L.S.T.)

CEILING (FEET)	VISIBILITY STATUTE MILES															
	≥ 10	≥ 6	≥ 5	≥ 4	≥ 3	≥ 2½	≥ 2	≥ 1½	≥ 1¼	≥ 1	≥ ¾	≥ ⅝	≥ ½	≥ 5/16	≥ ¼	≥ 0
NO CEILING	[illegible]	[illegible]	[illegible]	[illegible]	67.4	[illegible]	67.7	67.7	67.7	67.7	67.7	67.7	67.7	67.7	67.7	67.7
≥ 20000	[illegible]	[illegible]	71.	74.0	[illegible]	[illegible]	76.1	76.1	76.1	76.1	76.1	76.1	76.1	76.1	76.1	76.1
≥ 18000	[illegible]	[illegible]	74.	[illegible]	75.7	[illegible]	76.4	76.4	76.4	76.4	76.4	76.4	76.4	76.4	76.4	76.4
≥ 16000	[illegible]	[illegible]	[illegible]	[illegible]	[illegible]	[illegible]	76.5	76.5	76.5	76.5	76.5	76.5	76.5	76.5	76.5	76.5
≥ 14000	[illegible]	[illegible]	[illegible]	[illegible]	76.4	76.7	77.1	77.1	77.1	77.1	77.1	77.1	77.1	77.1	77.1	77.1
≥ 12000	[illegible]	[illegible]	[illegible]	77.	[illegible]	[illegible]	78.7	78.7	78.7	78.7	78.7	78.7	78.7	78.7	78.7	78.7
≥ 10000	[illegible]	[illegible]	[illegible]	[illegible]	[illegible]	[illegible]	83.7	83.7	83.7	83.7	83.7	83.7	83.7	83.7	83.7	83.7
≥ 9000	[illegible]	[illegible]	[illegible]	[illegible]	[illegible]	[illegible]	84.5	84.5	84.5	84.5	84.5	84.5	84.5	84.5	84.5	84.5
≥ 8000	[illegible]	[illegible]	[illegible]	[illegible]	[illegible]	[illegible]	86.9	86.9	86.9	86.9	86.9	86.9	86.9	86.9	86.9	86.9
≥ 7000	[illegible]	[illegible]	[illegible]	[illegible]	87.2	87.4	88.	88.	88.	88.	88.	88.	88.	88.	88.	88.
≥ 6000	[illegible]	[illegible]	[illegible]	[illegible]	[illegible]	[illegible]	89.	89.	89.	89.	89.	89.	89.	89.	89.	89.
≥ 5000	[illegible]	[illegible]	[illegible]	[illegible]	[illegible]	[illegible]	90.4	90.4	90.4	90.4	90.4	90.4	90.4	90.4	90.4	90.4
≥ 4500	[illegible]	[illegible]	[illegible]	[illegible]	[illegible]	[illegible]	91.2	91.2	91.2	91.2	91.2	91.2	91.2	91.2	91.2	91.2
≥ 4000	[illegible]	[illegible]	[illegible]	[illegible]	91.2	91.4	92.4	92.4	92.4	92.4	92.4	92.4	92.4	92.4	92.4	92.4
≥ 3500	[illegible]	[illegible]	[illegible]	[illegible]	[illegible]	[illegible]	93.2	93.2	93.2	93.2	93.2	93.2	93.2	93.2	93.2	93.2
≥ 3000	1.	[illegible]	[illegible]	93.1	94.7	94.9	96.	96.	96.	96.	96.	96.	96.	96.	96.	96.
≥ 2500	1.	[illegible]	91.	[illegible]	[illegible]	[illegible]	97.	97.	97.	97.	97.	97.	97.	97.	97.	97.
≥ 2000	[illegible]	[illegible]	[illegible]	[illegible]	[illegible]	[illegible]	97.8	97.8	97.8	97.8	97.8	97.8	97.8	97.8	97.8	97.8
≥ 1800	1.	[illegible]	[illegible]	[illegible]	[illegible]	95.6	97.9	97.9	97.9	97.9	97.9	97.9	97.9	97.9	97.9	97.9
≥ 1500	1.	[illegible]	[illegible]	[illegible]	[illegible]	97.2	98.5	98.5	98.5	98.5	98.5	98.5	98.5	98.5	98.5	98.5
≥ 1200	1.	1.3	[illegible]	[illegible]	97.8	[illegible]	99.5	99.5	99.5	99.5	99.5	99.5	99.5	99.5	99.5	99.5
≥ 1000	1.	1.4	[illegible]	96.1	[illegible]	98.3	99.6	99.6	99.6	99.6	99.6	99.6	99.6	99.6	99.6	99.6
≥ 900	1.	1.4	[illegible]	96.3	[illegible]	98.4	99.8	99.8	99.8	99.8	99.8	99.8	99.8	99.8	99.8	99.8
≥ 800	1.	1.4	[illegible]	96.5	97.3	98.7	100.0	100.0	100.0	100.0	100.0	100.0	100.0	100.0	100.0	100.0
≥ 700	1.	1.4	[illegible]	96.5	[illegible]	98.7	100.0	100.0	100.0	100.0	100.0	100.0	100.0	100.0	100.0	100.0
≥ 600	1.	1.4	[illegible]	96.5	[illegible]	98.7	100.0	100.0	100.0	100.0	100.0	100.0	100.0	100.0	100.0	100.0
≥ 500	1.	1.4	[illegible]	96.5	[illegible]	98.7	100.0	100.0	100.0	100.0	100.0	100.0	100.0	100.0	100.0	100.0
≥ 400	1.	1.4	[illegible]	96.5	[illegible]	98.7	100.0	100.0	100.0	100.0	100.0	100.0	100.0	100.0	100.0	100.0
≥ 300	1.	1.4	[illegible]	96.5	[illegible]	98.7	100.0	100.0	100.0	100.0	100.0	100.0	100.0	100.0	100.0	100.0
≥ 200	1.	1.4	[illegible]	96.5	[illegible]	98.7	100.0	100.0	100.0	100.0	100.0	100.0	100.0	100.0	100.0	100.0
≥ 100	1.	1.4	[illegible]	96.5	[illegible]	98.7	100.0	100.0	100.0	100.0	100.0	100.0	100.0	100.0	100.0	100.0
≥ 0	1.	1.4	[illegible]	96.5	[illegible]	98.7	100.0	100.0	100.0	100.0	100.0	100.0	100.0	100.0	100.0	100.0

TOTAL NUMBER OF OBSERVATIONS [illegible]

CEILING VERSUS VISIBILITY

STATION | STATION NAME | YEARS | MONTH [illegible]

PERCENTAGE FREQUENCY OF OCCURRENCE
(FROM HOURLY OBSERVATIONS)

HOURS (L.S.T.) [illegible]

[illegible]	VISIBILITY (STATUTE MILES)															
	≥ [illegible]	≥ 6	≥ 5	≥ 4	≥ 3	≥ 2½	≥ 2	≥ [illegible]	≥ 1¼	≥ 1	≥ [illegible]	≥ [illegible]	≥ [illegible]	≥ 5/16	≥ [illegible]	≥ [illegible]
[illegible]	[illegible]	[illegible]	[illegible]	[illegible]	[illegible]	[illegible]	[illegible]	[illegible]	[illegible]	[illegible]	[illegible]	[illegible]	[illegible]	[illegible]	[illegible]	[illegible]
[illegible]	[illegible]	[illegible]	[illegible]	[illegible]	[illegible]	[illegible]	[illegible]	[illegible]	[illegible]	[illegible]	[illegible]	[illegible]	[illegible]	[illegible]	[illegible]	[illegible]
[illegible]	[illegible]	[illegible]	[illegible]	[illegible]	[illegible]	[illegible]	[illegible]	[illegible]	[illegible]	[illegible]	[illegible]	[illegible]	[illegible]	[illegible]	[illegible]	[illegible]
[illegible]	[illegible]	[illegible]	[illegible]	[illegible]	[illegible]	[illegible]	[illegible]	[illegible]	[illegible]	[illegible]	[illegible]	[illegible]	[illegible]	[illegible]	[illegible]	[illegible]
[illegible]	[illegible]	[illegible]	[illegible]	[illegible]	[illegible]	[illegible]	[illegible]	[illegible]	[illegible]	[illegible]	[illegible]	[illegible]	[illegible]	[illegible]	[illegible]	[illegible]
[illegible]	[illegible]	[illegible]	[illegible]	[illegible]	[illegible]	[illegible]	[illegible]	[illegible]	[illegible]	[illegible]	[illegible]	[illegible]	[illegible]	[illegible]	[illegible]	[illegible]
[illegible]	[illegible]	[illegible]	[illegible]	[illegible]	[illegible]	[illegible]	[illegible]	[illegible]	[illegible]	[illegible]	[illegible]	[illegible]	[illegible]	[illegible]	[illegible]	[illegible]
[illegible]	[illegible]	[illegible]	[illegible]	[illegible]	[illegible]	[illegible]	[illegible]	[illegible]	[illegible]	[illegible]	[illegible]	[illegible]	[illegible]	[illegible]	[illegible]	[illegible]
[illegible]	[illegible]	[illegible]	[illegible]	[illegible]	[illegible]	[illegible]	[illegible]	[illegible]	[illegible]	[illegible]	[illegible]	[illegible]	[illegible]	[illegible]	[illegible]	[illegible]
[illegible]	[illegible]	[illegible]	[illegible]	[illegible]	[illegible]	[illegible]	[illegible]	[illegible]	[illegible]	[illegible]	[illegible]	[illegible]	[illegible]	[illegible]	[illegible]	[illegible]
≥ 6000	[illegible]	[illegible]	[illegible]	[illegible]	[illegible]	[illegible]	[illegible]	[illegible]	[illegible]	[illegible]	[illegible]	[illegible]	[illegible]	[illegible]	[illegible]	[illegible]
≥ 5000	[illegible]	[illegible]	[illegible]	[illegible]	[illegible]	[illegible]	[illegible]	[illegible]	[illegible]	[illegible]	[illegible]	[illegible]	[illegible]	[illegible]	[illegible]	[illegible]
≥ 4500	[illegible]	[illegible]	[illegible]	[illegible]	[illegible]	[illegible]	[illegible]	[illegible]	[illegible]	[illegible]	[illegible]	[illegible]	[illegible]	[illegible]	[illegible]	[illegible]
≥ 4000	[illegible]	[illegible]	[illegible]	[illegible]	[illegible]	[illegible]	[illegible]	[illegible]	[illegible]	[illegible]	[illegible]	[illegible]	[illegible]	[illegible]	[illegible]	[illegible]
≥ 3500	[illegible]	[illegible]	[illegible]	[illegible]	[illegible]	[illegible]	[illegible]	[illegible]	[illegible]	[illegible]	[illegible]	[illegible]	[illegible]	[illegible]	[illegible]	[illegible]
[illegible]	[illegible]	[illegible]	[illegible]	[illegible]	[illegible]	[illegible]	[illegible]	[illegible]	[illegible]	[illegible]	[illegible]	[illegible]	[illegible]	[illegible]	[illegible]	[illegible]
[illegible]	[illegible]	[illegible]	[illegible]	[illegible]	[illegible]	[illegible]	[illegible]	[illegible]	[illegible]	[illegible]	[illegible]	[illegible]	[illegible]	[illegible]	[illegible]	[illegible]
[illegible]	[illegible]	[illegible]	[illegible]	[illegible]	[illegible]	[illegible]	[illegible]	[illegible]	[illegible]	[illegible]	[illegible]	[illegible]	[illegible]	[illegible]	[illegible]	[illegible]
[illegible]	[illegible]	[illegible]	[illegible]	[illegible]	[illegible]	[illegible]	[illegible]	[illegible]	[illegible]	[illegible]	[illegible]	[illegible]	[illegible]	[illegible]	[illegible]	[illegible]
[illegible]	[illegible]	[illegible]	[illegible]	[illegible]	[illegible]	[illegible]	[illegible]	[illegible]	[illegible]	[illegible]	[illegible]	[illegible]	[illegible]	[illegible]	[illegible]	[illegible]
[illegible]	[illegible]	[illegible]	[illegible]	[illegible]	[illegible]	[illegible]	[illegible]	[illegible]	[illegible]	[illegible]	[illegible]	[illegible]	[illegible]	[illegible]	[illegible]	[illegible]
[illegible]	[illegible]	[illegible]	[illegible]	[illegible]	[illegible]	[illegible]	[illegible]	[illegible]	[illegible]	[illegible]	[illegible]	[illegible]	[illegible]	[illegible]	[illegible]	[illegible]
[illegible]	[illegible]	[illegible]	[illegible]	[illegible]	[illegible]	[illegible]	[illegible]	[illegible]	[illegible]	[illegible]	[illegible]	[illegible]	[illegible]	[illegible]	[illegible]	[illegible]
[illegible]	[illegible]	[illegible]	[illegible]	[illegible]	[illegible]	[illegible]	[illegible]	[illegible]	[illegible]	[illegible]	[illegible]	[illegible]	[illegible]	[illegible]	[illegible]	[illegible]
[illegible]	[illegible]	[illegible]	[illegible]	[illegible]	[illegible]	[illegible]	[illegible]	[illegible]	[illegible]	[illegible]	[illegible]	[illegible]	[illegible]	[illegible]	[illegible]	[illegible]
[illegible]	[illegible]	[illegible]	[illegible]	[illegible]	[illegible]	[illegible]	[illegible]	[illegible]	[illegible]	[illegible]	[illegible]	[illegible]	[illegible]	[illegible]	[illegible]	[illegible]
[illegible]	[illegible]	[illegible]	[illegible]	[illegible]	[illegible]	[illegible]	[illegible]	[illegible]	[illegible]	[illegible]	[illegible]	[illegible]	[illegible]	[illegible]	[illegible]	[illegible]
[illegible]	[illegible]	[illegible]	[illegible]	[illegible]	[illegible]	[illegible]	[illegible]	[illegible]	[illegible]	[illegible]	[illegible]	[illegible]	[illegible]	[illegible]	[illegible]	[illegible]
[illegible]	[illegible]	[illegible]	[illegible]	[illegible]	[illegible]	[illegible]	[illegible]	[illegible]	[illegible]	[illegible]	[illegible]	[illegible]	[illegible]	[illegible]	[illegible]	[illegible]
≥ 200	[illegible]	[illegible]	[illegible]	[illegible]	[illegible]	[illegible]	[illegible]	[illegible]	[illegible]	[illegible]	[illegible]	[illegible]	[illegible]	[illegible]	[illegible]	[illegible]
[illegible]	[illegible]	[illegible]	[illegible]	[illegible]	[illegible]	[illegible]	[illegible]	[illegible]	[illegible]	[illegible]	[illegible]	[illegible]	[illegible]	[illegible]	[illegible]	[illegible]
[illegible]	[illegible]	[illegible]	[illegible]	[illegible]	[illegible]	[illegible]	[illegible]	[illegible]	[illegible]	[illegible]	[illegible]	[illegible]	[illegible]	[illegible]	[illegible]	[illegible]

TOTAL NUMBER OF OBSERVATIONS [illegible]

USAF ETAC FORM JUL 64 0-14-5 (OL A) PREVIOUS EDITIONS OF THIS FORM ARE OBSOLETE

CEILING VERSUS VISIBILITY

STATION _____ STATION NAME _____ YEARS _____ MONTH _____

PERCENTAGE FREQUENCY OF OCCURRENCE
(FROM HOURLY OBSERVATIONS)

HOURS (L.S.T.) _____

CEILING FEET	VISIBILITY STATUTE MILES															
	≥ 7	≥6	≥5	≥4	≥3	≥2½	≥2	≥1¾	≥1½	≥1	≥¾	≥⅝	≥½	≥5/16	≥¼	≥0
NO CEILING																
≥ 20000																
≥ 18000																
≥ 15000																
≥ 14000																
≥ 12000																
≥ 10000																
≥ 9000																
≥ 8000																
≥ 7000																
≥ 6000																
≥ 5000																
≥ 4500																
≥ 4000																
≥ 3500																
≥ 3000																
≥ 2500																
≥ 2000																
≥ 1800																
≥ 1500																
≥ 1200																
≥ 1000																
≥ 900																
≥ 800																
≥ 700																
≥ 600																
≥ 500																
≥ 400																
≥ 300																
≥ 200																
≥ 100																
≥ 0																

TOTAL NUMBER OF OBSERVATIONS _____

USAF ETAC FORM JUL 64 0-14-5 (OL A) PREVIOUS EDITIONS OF THIS FORM ARE OBSOLETE

CEILING VERSUS VISIBILITY

STATION | STATION NAME | YEARS | MONTH: JUL | HOURS (L.S.T.)

PERCENTAGE FREQUENCY OF OCCURRENCE
(FROM HOURLY OBSERVATIONS)

CEILING (FEET)	VISIBILITY STATUTE MILES															
	≥10	≥6	≥5	≥4	≥3	≥2½	≥2	≥1¾	≥1½	≥1	≥¾	≥⅝	≥½	≥5/16	≥¼	≥0
NO CEILING	[illegible]	[illegible]	51.[illegible]	[illegible]	[illegible]	[illegible]	[illegible]	[illegible]	[illegible]	[illegible]	66.5	66.5	65.3	67.7	67.6	67.7
≥ 20000	[illegible]	[illegible]	[illegible]	[illegible]	[illegible]	[illegible]	73.4	74.3	74.7	75.4	75.[illegible]	76.3	75.3	76.[illegible]	77.	77.1
≥ 18000	[illegible]	[illegible]	[illegible]	[illegible]	71.3	71.4	73.4	74.3	74.3	75.4	75.9	76.3	76.3	76.4	77.[illegible]	77.1
≥ 6000	[illegible]	[illegible]	[illegible]	68.2	71.7	71.4	73.4	74.3	74.3	75.5	76.[illegible]	76.1	76.4	76.9	77.1	77.3
≥ 4000	[illegible]	[illegible]	[illegible]	[illegible]	[illegible]	[illegible]	74.4	75.3	75.[illegible]	76.5	77.[illegible]	77.1	77.4	77.9	78.1	78.3
≥ 2000	[illegible]	[illegible]	[illegible]	[illegible]	74.3	74.4	76.4	77.3	77.[illegible]	78.5	79.	79.1	79.4	79.9	[illegible]	[illegible]
≥ 1000	[illegible]	[illegible]	[illegible]	[illegible]	[illegible]	77.9	79.9	[illegible]	[illegible]	[illegible]	[illegible]	82.6	[illegible]	83.4	[illegible]	[illegible]
≥ 900	[illegible]	[illegible]	65.[illegible]	[illegible]	[illegible]	[illegible]	[illegible]	[illegible]	82.[illegible]	82.[illegible]	82.9	83.1	83.6	[illegible]	[illegible]	
≥ 8000	[illegible]	[illegible]	[illegible]	[illegible]	[illegible]	[illegible]	81.2	82.1	82.1	83.4	83.9	84.3	84.2	84.7	85.[illegible]	[illegible]
≥ 7000	[illegible]	[illegible]	67.	[illegible]	[illegible]	[illegible]	81.6	82.5	82.7	83.7	84.[illegible]	84.3	84.6	85.1	85.3	[illegible]
≥ 6000	[illegible]	[illegible]	[illegible]	74.[illegible]	[illegible]	[illegible]	[illegible]	82.9	83.[illegible]	84.1	84.[illegible]	84.7	85.[illegible]	85.5	85.7	[illegible]
≥ 5000	[illegible]	[illegible]	[illegible]	[illegible]	81.4	81.5	83.5	84.3	84.7	[illegible]	86.1	86.[illegible]	85.5	87.[illegible]	87.[illegible]	87.7
≥ 4500	[illegible]	[illegible]	[illegible]	76.4	[illegible]	[illegible]	84.2	85.2	85.[illegible]	[illegible]	87.	87.1	87.3	87.9	88.1	[illegible]
≥ 4000	[illegible]	[illegible]	7[illegible]	77.[illegible]	[illegible]	83.7	85.7	86.7	86.7	88.	88.4	88.6	88.8	89.3	89.6	89.7
≥ 3500	[illegible]	[illegible]	71.	[illegible]	84.2	84.3	86.3	87.3	87.3	88.6	88.[illegible]	89.2	89.4	89.9	[illegible]	[illegible]
≥ 3000	[illegible]	[illegible]	71.	[illegible]	[illegible]	[illegible]	87.1	88.1	88.1	89.3	89.9	89.9	[illegible]	[illegible]	[illegible]	91.1
≥ 2500	[illegible]	[illegible]	7[illegible]	[illegible]	[illegible]	[illegible]	87.5	88.4	88.4	89.7	[illegible]	[illegible]	[illegible]	[illegible]	91.3	91.4
≥ 2000	[illegible]	[illegible]	73.	[illegible]	[illegible]	89.3	89.6	89.6	89.6	91.8	91.7	91.4	91.7	[illegible]	[illegible]	[illegible]
≥ 800	[illegible]	[illegible]	77.	[illegible]	[illegible]	[illegible]	89.6	89.6	89.6	[illegible]	91.3	91.4	91.7	[illegible]	[illegible]	[illegible]
≥ 1500	[illegible]	[illegible]	7[illegible]	81.4	87.3	87.3	89.6	90.6	[illegible]	91.5	92.3	92.4	[illegible]	93.2	93.4	93.5
≥ 1200	[illegible]	[illegible]	7[illegible]	[illegible]	[illegible]	[illegible]	[illegible]	91.6	91.6	92.5	93.3	93.4	93.7	94.[illegible]	94.4	94.5
≥ 1000	[illegible]	[illegible]	7[illegible]	[illegible]	[illegible]	[illegible]	91.2	92.2	92.2	93.4	93.9	94.1	94.3	94.[illegible]	95.[illegible]	95.[illegible]
≥ 900	[illegible]	[illegible]	7[illegible]	[illegible]	[illegible]	[illegible]	91.8	92.5	92.5	93.8	94.3	94.4	94.7	95.2	95.4	95.5
≥ 800	[illegible]	[illegible]	7[illegible]	[illegible]	[illegible]	[illegible]	92.4	93.4	93.4	94.7	95.2	95.3	95.5	96.[illegible]	96.3	96.4
≥ 700	[illegible]	[illegible]	7[illegible]	[illegible]	[illegible]	[illegible]	92.9	93.9	93.9	95.2	95.7	95.8	96.[illegible]	96.5	96.8	96.9
≥ 600	[illegible]	[illegible]	7[illegible]	[illegible]	91.4	91.6	93.8	94.9	94.9	96.[illegible]	96.5	96.6	96.9	97.4	97.6	97.[illegible]
≥ 500	[illegible]	[illegible]	7[illegible]	[illegible]	[illegible]	[illegible]	94.4	95.4	95.4	96.6	97.1	97.3	97.5	98.[illegible]	98.3	98.4
≥ 400	[illegible]	[illegible]	7[illegible]	[illegible]	[illegible]	[illegible]	94.8	95.8	95.9	97.[illegible]	97.5	97.6	97.9	98.4	98.6	98.[illegible]
≥ 300	[illegible]	[illegible]	7[illegible]	[illegible]	[illegible]	92.7	95.2	96.1	96.1	97.4	97.9	98.1	98.3	98.8	99.1	99.1
≥ 200	[illegible]	[illegible]	7[illegible]	[illegible]	[illegible]	92.7	95.2	96.3	96.3	97.5	98.[illegible]	98.1	98.6	99.1	99.4	99.[illegible]
≥ 100	[illegible]	[illegible]	7[illegible]	[illegible]	[illegible]	[illegible]	95.3	96.4	96.4	97.6	98.1	98.3	98.9	99.4	99.6	100.
≥ 0	[illegible]	[illegible]	7[illegible]	[illegible]	[illegible]	[illegible]	95.3	96.4	96.4	97.6	98.1	98.3	98.9	99.4	99.6	100.

TOTAL NUMBER OF OBSERVATIONS _____

USAF ETAC FORM JUL 64 0-14-5 (OL A) PREVIOUS EDITIONS OF THIS FORM ARE OBSOLETE

CEILING VERSUS VISIBILITY

[illegible] [illegible] [illegible] [illegible]

STATION — STATION NAME — YEARS — MONTH

PERCENTAGE FREQUENCY OF OCCURRENCE
(FROM HOURLY OBSERVATIONS)

[illegible]
HOURS (L.S.T.)

CEILING (FEET)	VISIBILITY STATUTE MILES															
	≥ 10	≥ 6	≥ 5	≥ 4	≥ 3	≥ 2½	≥ 2	≥ 1½	≥ 1¼	≥ 1	≥ ¾	≥ ⅝	≥ ½	≥ 5/16	≥ ¼	≥ 0
NO CEILING	.	[illegible]	3[illegible].	[illegible]	[illegible]	[illegible]	[illegible]	[illegible]	[illegible]	[illegible]	[illegible]	57.3	[illegible]	[illegible]	[illegible]	[illegible]
≥ 20000	.	[illegible]	44.	[illegible]	[illegible]	[illegible]	61.9	63.3	63.[illegible]	64.6	[illegible]	65.4	[illegible]	[illegible]	[illegible]	66.4
≥ 18000	.	[illegible]	44.	51.4	[illegible]	[illegible]	61.9	63.3	[illegible]	64.6	[illegible]	65.4	65.1	66.1	[illegible]	66.4
≥ 16000	.	[illegible]	44.	51.6	57.6	59.2	62.3	63.9	64.1	[illegible]	[illegible]	65.8	66.5	66.5	[illegible]	66.5
≥ 14000	.	[illegible]	4[illegible].	[illegible]	57.9	[illegible]	[illegible]	65.1	65.4	[illegible]	[illegible]	67.[illegible]	67.9	67.9	67.[illegible]	[illegible]
≥ 12000	.	[illegible]	47.	[illegible]	[illegible]	[illegible]	66.4	[illegible]	[illegible]	[illegible]	[illegible]	69.7	[illegible]	[illegible]	[illegible]	[illegible]
≥ 10000	.	[illegible]	[illegible]	[illegible]	[illegible]	[illegible]	72.[illegible]	73.6	73.[illegible]	74.[illegible]	75.4	75.5	76.3	[illegible]	76.3	[illegible]
≥ 9000	.	[illegible]	57.	[illegible]	[illegible]	[illegible]	72.5	74.1	74.4	75.3	[illegible]	76.[illegible]	76.8	[illegible]	76.[illegible]	77.[illegible]
≥ 8000	.	[illegible]	5[illegible].	[illegible]	[illegible]	[illegible]	74.1	75.8	75.[illegible]	77.2	[illegible]	77.9	[illegible]	78.6	[illegible]	[illegible]
≥ 7000	.	[illegible]	54.	62.4	[illegible]	[illegible]	75.1	76.8	77.[illegible]	7[illegible].1	[illegible]	78.9	79.5	79.[illegible]	[illegible]	[illegible]
≥ 6000	.	[illegible]	54.	[illegible]	71.4	72.4	75.5	77.1	77.[illegible]	[illegible]	79.[illegible]	79.3	[illegible]	[illegible]	[illegible]	[illegible]
≥ 5000	.	[illegible]	5[illegible].	63.1	71.9	[illegible]	76.1	77.6	78.[illegible]	7[illegible].1	[illegible]	79.[illegible]	[illegible].6	[illegible]	[illegible].6	[illegible]
≥ 4500	.	[illegible]	5[illegible].	63.4	72.3	73.3	76.5	78.1	79.[illegible]	[illegible]	[illegible]	[illegible].3	81.0	81.[illegible]	81.[illegible]	81.3
≥ 4000	.	[illegible]	5[illegible].	[illegible]	72.6	73.6	76.9	78.5	79.	79.[illegible]	[illegible]	[illegible]	81.4	81.4	81.4	81.[illegible]
≥ 3500	.	[illegible]	5[illegible].	64.9	72.5	74.5	77.3	79.4	79.[illegible]	[illegible]	81.4	81.5	[illegible]	[illegible]	[illegible]	[illegible]
≥ 3000	.	[illegible]	57.[illegible]	[illegible]	74.3	75.3	78.6	[illegible].3	[illegible]	81.5	[illegible]	[illegible].4	[illegible].3	[illegible]	[illegible]	[illegible]
≥ 2500	.	[illegible].3	57.[illegible]	[illegible]	[illegible]	76.3	79.6	81.3	81.[illegible]	82.6	[illegible]	[illegible].4	84.3	84.3	[illegible]	[illegible]
≥ 2000	.	[illegible].1	[illegible]	67.4	76.9	[illegible].1	81.5	[illegible].3	83.[illegible]	84.6	[illegible]	85.4	[illegible].3	[illegible]	[illegible]	[illegible]
≥ 1800	.	[illegible]	5[illegible].	67.8	77.1	[illegible].4	81.[illegible]	[illegible]	84.	[illegible]	[illegible]	85.6	86.5	[illegible]	[illegible]	[illegible]
≥ 1500	.	[illegible].1	[illegible]	[illegible]	[illegible].5	77.9	83.3	[illegible]	[illegible]	[illegible].4	87.	[illegible].1	[illegible]	[illegible]	[illegible]	[illegible]
≥ 1200	1.	[illegible]	61.[illegible]	[illegible]	79.6	[illegible].3	[illegible].5	[illegible].4	[illegible]	87.8	[illegible].4	89.5	89.5	[illegible]	[illegible]	[illegible]
≥ 1000	1.	[illegible]	61.	[illegible].1	[illegible].3	[illegible]	[illegible].4	[illegible].1	87.[illegible]	[illegible].5	[illegible]	89.3	[illegible].3	[illegible]	[illegible]	[illegible]
≥ 900	1.	[illegible].4	6[illegible].	[illegible]	[illegible]	[illegible]	[illegible]	[illegible].8	[illegible]	89.1	[illegible]	[illegible]	[illegible].9	[illegible]	[illegible]	[illegible]
≥ 800	1.	[illegible].1	63.[illegible]	[illegible]	[illegible].3	[illegible]	[illegible].5	[illegible].3	[illegible]	[illegible].6	91.[illegible]	[illegible].4	92.4	92.4	[illegible].4	[illegible]
≥ 700	1.	[illegible]	67.	[illegible]	[illegible]	[illegible].8	[illegible].4	[illegible].1	[illegible]	91.5	[illegible]	92.3	93.3	93.3	[illegible].3	[illegible]
≥ 600	[illegible]	[illegible]	[illegible]	73.	[illegible].5	[illegible].4	[illegible].1	91.[illegible]	91.[illegible]	92.4	93.[illegible]	[illegible].1	94.1	94.1	[illegible].1	[illegible].4
≥ 500	1.	[illegible]	[illegible]	73.6	[illegible].6	[illegible].5	[illegible].3	[illegible].3	[illegible]	93.6	94.4	94.5	95.6	95.6	[illegible].6	95.9
≥ 400	1.	[illegible]	6[illegible].	74.1	[illegible].5	[illegible].4	91.1	[illegible].5	94.	94.[illegible]	95.[illegible]	95.[illegible]	97.[illegible]	97.	97.[illegible]	[illegible]
≥ 300	1.	[illegible]	[illegible]	[illegible].1	[illegible].5	[illegible].4	91.3	[illegible].0	94.[illegible]	95.6	96.4	96.5	97.8	97.8	97.9	98.[illegible]
≥ 200	1.	[illegible]	6[illegible].	[illegible].1	[illegible].5	[illegible].4	91.3	[illegible].1	94.[illegible]	95.9	97.[illegible]	97.1	[illegible].9	[illegible]	[illegible]	99.[illegible]
≥ 100	1.	[illegible]	[illegible]	74.1	[illegible].5	[illegible].4	91.3	[illegible].1	94.[illegible]	95.9	97.[illegible]	[illegible].1	[illegible].9	[illegible].1	[illegible].1	99.9
≥ 0	1.	[illegible]	67.[illegible]	74.1	83.5	[illegible].4	91.3	[illegible].1	94.[illegible]	95.9	97.[illegible]	97.1	[illegible].9	99.1	[illegible].1	[illegible]

TOTAL NUMBER OF OBSERVATIONS [illegible]

USAF ETAC FORM JUL 64 0-14-5 (OL A) PREVIOUS EDITIONS OF THIS FORM ARE OBSOLETE

CEILING VERSUS VISIBILITY

STATION	STATION NAME	YEARS	MONTH
[illegible]	[illegible]	75-[illegible]	[illegible]

HOURS (L.S.T.) [illegible]

PERCENTAGE FREQUENCY OF OCCURRENCE
(FROM HOURLY OBSERVATIONS)

CEILING (FEET)	VISIBILITY STATUTE MILES															
	≥ 10	≥ 6	≥ 5	≥ 4	≥ 3	≥ 2½	≥ 2	≥ 1½	≥ 1¼	≥ 1	≥ ¾	≥ ⅝	≥ ½	≥ 5/16	≥ ¼	≥ 0
NO CEILING	[illegible]	55.3	[illegible]	[illegible]	[illegible]	[illegible]	63.1	63.4	63.4	63.4	63.4	63.4	63.4	63.4	63.4	63.4
≥ 20000	4.	[illegible]	55.[illegible]	55.5	63.3	[illegible]	69.3	69.6	69.6	69.6	69.6	69.6	69.6	69.6	69.6	69.6
≥ 18000	[illegible]	61.1	[illegible]	[illegible]	67.4	69.4	69.6	69.8	69.8	69.8	69.8	69.8	69.8	69.8	69.8	69.8
≥ 16000	[illegible]	62.3	[illegible]	64.3	[illegible]	69.3	69.9	70.2	70.2	70.2	70.2	70.2	70.2	70.2	70.2	70.2
≥ 14000	[illegible]	[illegible]	[illegible]	[illegible]	[illegible]	[illegible]	70.9	71.0	71.0	71.0	71.0	71.0	71.0	71.0	71.0	71.0
≥ 12000	[illegible]	[illegible]	[illegible]	[illegible]	72.9	73.5	73.6	73.9	73.9	73.9	73.9	73.9	73.9	73.9	73.9	73.9
≥ 10000	4.	[illegible]	[illegible]	[illegible]	[illegible]	[illegible]	79.3	79.6	79.6	79.6	79.6	79.6	79.6	79.6	79.6	79.6
≥ 9000	4.	[illegible]	[illegible]	[illegible]	[illegible]	79.7	79.8	80.1	80.1	80.1	80.1	80.1	80.1	80.1	80.1	80.1
≥ 8000	[illegible]	[illegible]	[illegible]	[illegible]	[illegible]	[illegible]	80.9	81.2	81.2	81.2	81.2	81.2	81.2	81.2	81.2	81.2
≥ 7000	4.	[illegible]	[illegible]	[illegible]	81.4	81.4	81.6	81.8	81.8	81.8	81.8	81.8	81.8	81.8	81.8	81.8
≥ 6000	4.	[illegible]	[illegible]	[illegible]	[illegible]	[illegible]	[illegible]	82.4	82.4	82.4	82.4	82.4	82.4	82.4	82.4	82.4
≥ 5000	4.	71.[illegible]	77.[illegible]	81.[illegible]	[illegible]	83.1	83.2	83.4	83.4	83.4	83.4	83.4	83.4	83.4	83.4	83.4
≥ 4500	4.	71.[illegible]	[illegible]	81.[illegible]	[illegible]	83.3	83.4	83.7	83.7	83.7	83.7	83.7	83.7	83.7	83.7	83.7
≥ 4000	4.	[illegible]	[illegible]	[illegible]	84.2	84.2	84.4	84.7	84.7	84.7	84.7	84.7	84.7	84.7	84.7	84.7
≥ 3500	[illegible]	73.[illegible]	[illegible]	[illegible]	[illegible]	85.3	85.5	85.8	85.8	85.8	85.8	85.8	85.8	85.8	85.8	85.8
≥ 3000	4.	[illegible]	[illegible]	[illegible]	[illegible]	[illegible]	87.1	87.4	87.4	87.4	87.4	87.4	87.4	87.4	87.4	87.4
≥ 2500	4.	[illegible]	[illegible]	[illegible]	[illegible]	[illegible]	88.1	88.4	88.4	88.4	88.4	88.4	88.4	88.4	88.4	88.4
≥ 2000	[illegible]	[illegible]	[illegible]	[illegible]	[illegible]	[illegible]	[illegible]	[illegible]	[illegible]	[illegible]	[illegible]	[illegible]	[illegible]	[illegible]	[illegible]	[illegible]
≥ 1800	[illegible]	[illegible]	[illegible]	[illegible]	[illegible]	[illegible]	91.1	91.3	91.3	91.3	91.3	91.3	91.3	91.3	91.3	91.3
≥ 1500	[illegible]	[illegible]	[illegible]	[illegible]	93.1	[illegible]	93.3	93.6	93.6	93.6	93.6	93.6	93.6	93.6	93.6	93.6
≥ 1200	[illegible]	[illegible]	[illegible]	[illegible]	[illegible]	[illegible]	[illegible]	96.3	96.3	96.3	96.3	96.3	96.3	96.3	96.3	96.3
≥ 1000	[illegible]	[illegible]	[illegible]	94.4	[illegible]	[illegible]	[illegible]	97.3	97.3	97.3	97.3	97.3	97.3	97.3	97.3	97.3
≥ 900	[illegible]	[illegible]	[illegible]	[illegible]	[illegible]	[illegible]	97.2	97.4	97.4	97.4	97.4	97.4	97.4	97.4	97.4	97.4
≥ 800	[illegible]	[illegible]	[illegible]	[illegible]	97.3	97.3	97.5	97.8	97.8	97.8	97.8	97.8	97.8	97.8	97.8	97.8
≥ 700	[illegible]	[illegible]	[illegible]	[illegible]	[illegible]	[illegible]	98.6	98.9	98.9	98.9	98.9	98.9	98.9	98.9	98.9	98.9
≥ 600	[illegible]	[illegible]	[illegible]	[illegible]	[illegible]	[illegible]	[illegible]	99.1	99.1	99.1	99.1	99.1	99.1	99.1	99.1	99.1
≥ 500	[illegible]	[illegible]	[illegible]	[illegible]	[illegible]	[illegible]	99.4	99.6	99.6	99.6	99.6	99.6	99.6	99.6	99.6	99.6
≥ 400	[illegible]	[illegible]	[illegible]	[illegible]	[illegible]	[illegible]	99.6	[illegible]	[illegible]	[illegible]	[illegible]	[illegible]	[illegible]	[illegible]	[illegible]	[illegible]
≥ 300	[illegible]	[illegible]	[illegible]	[illegible]	[illegible]	[illegible]	[illegible]	[illegible]	[illegible]	[illegible]	[illegible]	[illegible]	[illegible]	[illegible]	[illegible]	[illegible]
≥ 200	[illegible]	[illegible]	[illegible]	[illegible]	[illegible]	[illegible]	99.6	[illegible]	[illegible]	[illegible]	[illegible]	[illegible]	[illegible]	[illegible]	[illegible]	[illegible]
≥ 100	[illegible]	[illegible]	[illegible]	[illegible]	[illegible]	[illegible]	99.6	[illegible]	[illegible]	[illegible]	[illegible]	[illegible]	[illegible]	[illegible]	[illegible]	[illegible]
≥ 0	[illegible]	[illegible]	[illegible]	[illegible]	[illegible]	[illegible]	[illegible]	[illegible]	[illegible]	[illegible]	[illegible]	[illegible]	[illegible]	[illegible]	[illegible]	[illegible]

TOTAL NUMBER OF OBSERVATIONS [illegible]

USAF ETAC FORM JUL 64 0-14-5 (OL A) PREVIOUS EDITIONS OF THIS FORM ARE OBSOLETE

CEILING VERSUS VISIBILITY

STATION | STATION NAME | YEARS | MONTH: JUN | HOURS (L.S.T.)

PERCENTAGE FREQUENCY OF OCCURRENCE
(FROM HOURLY OBSERVATIONS)

CEILING (FEET)	VISIBILITY STATUTE MILES															
	≥10	≥6	≥5	≥4	≥3	≥2½	≥2	≥1¾	≥1½	≥1	≥¾	≥⅝	≥½	≥5/16	≥¼	≥0
NO CEILING	[illegible]	[illegible]	57.5	[illegible]	[illegible]	58.7	58.7	58.7	58.7	58.7	58.7	58.7	58.7	58.7	58.7	58.7
≥ 20000	[illegible]	[illegible]	73.[illegible]	73.8	73.9	73.9	73.9	73.9	73.9	73.9	73.9	73.9	73.9	73.9	73.9	73.9
≥ 18000	[illegible]	[illegible]	74.[illegible]	74.[illegible]	74.7	74.7	74.7	74.7	74.7	74.7	74.7	74.7	74.7	74.7	74.7	74.7
≥ 16000	[illegible]	[illegible]	74.[illegible]	74.[illegible]	74.7	74.7	74.7	74.7	74.7	74.7	74.7	74.7	74.7	74.7	74.7	74.7
≥ 14000	[illegible]	75.[illegible]	74.[illegible]	75.[illegible]	75.9	75.9	75.9	75.9	75.9	75.9	75.9	75.9	75.9	75.9	75.9	75.9
≥ 12000	[illegible]	77.[illegible]	77.[illegible]	77.[illegible]	77.[illegible]	77.8	77.8	77.8	77.8	77.8	77.8	77.8	77.8	77.8	77.8	77.8
≥ 10000	[illegible]	[illegible]	[illegible]	[illegible]	[illegible]	82.6	82.6	82.6	82.6	82.6	82.6	82.6	82.6	82.6	82.6	82.6
≥ 9000	[illegible]	[illegible]	83.[illegible]	[illegible]	[illegible]	83.1	83.1	83.1	83.1	83.1	83.1	83.1	83.1	83.1	83.1	83.1
≥ 8000	[illegible]	[illegible]	[illegible]	[illegible]	[illegible]	84.9	84.9	84.9	84.9	84.9	84.9	84.9	84.9	84.9	84.9	84.9
≥ 7000	[illegible]	[illegible]	[illegible]	4.3	[illegible]	85.1	85.1	85.1	85.1	85.1	85.1	85.1	85.1	85.1	85.1	85.1
≥ 6000	[illegible]	[illegible]	[illegible]	[illegible]	[illegible]	85.4	85.4	85.4	85.4	85.4	85.4	85.4	85.4	85.4	85.4	85.4
≥ 5000	[illegible]	86.[illegible]	86.[illegible]	[illegible]	[illegible]	86.8	86.8	86.8	86.8	86.8	86.8	86.8	86.8	86.8	86.8	86.8
≥ 4500	[illegible]	[illegible]	89.[illegible]	[illegible]	[illegible]	87.3	87.3	87.3	87.3	87.3	87.3	87.3	87.3	87.3	87.3	87.3
≥ 4000	[illegible]	89.1	[illegible]	[illegible]	[illegible]	89.5	89.5	89.5	89.5	89.5	89.5	89.5	89.5	89.5	89.5	89.5
≥ 3500	[illegible]	[illegible]	91.[illegible]	[illegible]	91.7	91.7	91.8	91.8	91.8	91.8	91.8	91.8	91.8	91.8	91.8	91.8
≥ 3000	[illegible]	[illegible]	95.[illegible]	[illegible]	95.9	95.9	95.9	95.9	95.9	95.9	95.9	95.9	95.9	95.9	95.9	95.9
≥ 2500	[illegible]	[illegible]	97.[illegible]	[illegible]	[illegible]	96.9	97.[illegible]	97.[illegible]	97.[illegible]	97.[illegible]	97.[illegible]	97.[illegible]	97.[illegible]	97.[illegible]	97.[illegible]	97.[illegible]
≥ 2000	[illegible]	[illegible]	94.[illegible]	[illegible]	97.6	97.6	97.9	97.9	97.9	97.9	97.9	97.9	97.9	97.9	97.9	97.9
≥ 1800	[illegible]	[illegible]	[illegible]	[illegible]	[illegible]	97.9	97.9	98.0	98.[illegible]	98.[illegible]	98.[illegible]	98.[illegible]	98.[illegible]	98.[illegible]	98.[illegible]	98.[illegible]
≥ 1500	[illegible]	[illegible]	[illegible]	[illegible]	[illegible]	99.9	99.9	99.1	99.1	99.3	99.3	99.3	99.3	99.3	99.3	99.3
≥ 1200	[illegible]	[illegible]	[illegible]	[illegible]	[illegible]	99.4	99.5	99.6	99.6	99.8	99.8	99.8	99.8	99.8	99.8	99.8
≥ 1000	[illegible]	[illegible]	[illegible]	[illegible]	[illegible]	99.5	99.6	99.6	99.6	99.8	99.8	99.8	99.8	99.8	99.8	99.8
≥ 900	[illegible]	[illegible]	[illegible]	[illegible]	[illegible]	99.8	99.9	99.9	100.0	100.0	100.0	100.0	100.0	100.0	100.0	100.0
≥ 800	[illegible]	[illegible]	[illegible]	[illegible]	[illegible]	99.8	99.9	99.9	100.0	100.0	100.0	100.0	100.0	100.0	100.0	100.0
≥ 700	[illegible]	[illegible]	[illegible]	[illegible]	[illegible]	99.8	99.9	99.9	100.0	100.0	100.0	100.0	100.0	100.0	100.0	100.0
≥ 600	[illegible]	[illegible]	[illegible]	[illegible]	[illegible]	99.8	99.9	99.9	100.0	100.0	100.0	100.0	100.0	100.0	100.0	100.0
≥ 500	[illegible]	[illegible]	[illegible]	[illegible]	[illegible]	99.8	99.9	99.9	100.0	100.0	100.0	100.0	100.0	100.0	100.0	100.0
≥ 400	[illegible]	[illegible]	[illegible]	[illegible]	[illegible]	99.8	99.9	99.9	100.0	100.0	100.0	100.0	100.0	100.0	100.0	100.0
≥ 300	[illegible]	[illegible]	[illegible]	[illegible]	[illegible]	99.9	99.9	99.9	100.0	100.0	100.0	100.0	100.0	100.0	100.0	100.0
≥ 200	[illegible]	[illegible]	[illegible]	[illegible]	[illegible]	99.8	99.9	99.9	100.0	100.0	100.0	100.0	100.0	100.0	100.0	100.0
≥ 100	[illegible]	[illegible]	[illegible]	[illegible]	[illegible]	99.8	99.9	99.9	100.0	100.0	100.0	100.0	100.0	100.0	100.0	100.0
≥ 0	[illegible]	[illegible]	[illegible]	[illegible]	[illegible]	99.8	99.9	99.9	100.0	100.0	100.0	100.0	100.0	100.0	100.0	100.0

TOTAL NUMBER OF OBSERVATIONS [illegible]

USAF ETAC FORM JUL 64 0-14-5 (OL A) PREVIOUS EDITIONS OF THIS FORM ARE OBSOLETE

[illegible] CLIMATOLOGY BRANCH
[illegible]TAC
[illegible] SERVICE/MAC

CEILING VERSUS VISIBILITY

STATION	STATION NAME	YEARS	MONTH
[illegible]	[illegible]	[illegible]	JUL

HOURS (L.S.T.) [illegible]

PERCENTAGE FREQUENCY OF OCCURRENCE
(FROM HOURLY OBSERVATIONS)

CEILING (FEET)	VISIBILITY STATUTE MILES															
	≥10	≥6	≥5	≥4	≥3	≥2½	≥2	≥1½	≥1¼	≥1	≥¾	≥⅝	≥½	≥5/16	≥¼	≥0
NO CEILING	[illegible]	[illegible]	[illegible]	[illegible]	[illegible]	[illegible]	[illegible]	[illegible]	[illegible]	57.8	57.8	57.8	57.8	[illegible]	[illegible]	[illegible]
≥ 20000	[illegible]	[illegible]	[illegible]	[illegible]	[illegible]	[illegible]	72.7	72.7	72.7	72.7	72.7	72.7	72.7	72.7	72.7	[illegible]
≥ 18000	[illegible]	[illegible]	[illegible]	[illegible]	73.5	73.5	73.5	[illegible]	73.5	73.5	73.5	73.5	73.5	73.5	[illegible]	[illegible]
≥ 6000	[illegible]	71.1	[illegible]	[illegible]	73.7	73.7	73.7	73.7	73.7	73.7	73.7	73.7	73.7	73.7	73.7	73.7
≥ 4000	[illegible]	[illegible]	74.[illegible]	74.5	75.4	75.4	75.4	75.4	75.4	75.4	75.4	75.4	75.4	75.4	75.4	75.4
≥ 2000	[illegible]	[illegible]	77.1	77.5	78.4	78.4	78.4	78.4	78.4	78.4	78.4	78.4	78.4	78.4	78.4	[illegible]
≥ 1000	[illegible]	[illegible]	81.[illegible]	81.6	82.6	82.6	82.6	82.6	82.6	82.6	82.6	82.6	82.6	82.6	82.6	[illegible]
≥ 900	[illegible]	[illegible]	[illegible]	82.7	83.7	83.7	83.7	83.7	83.7	83.7	83.7	83.7	83.7	83.7	83.7	83.7
≥ 800	[illegible]	[illegible]	84.[illegible]	84.5	85.6	85.6	85.6	85.6	85.6	85.6	85.6	85.6	85.6	85.6	85.6	[illegible]
≥ 700	[illegible]	[illegible]	84.[illegible]	84.7	86.0	86.0	86.0	86.0	86.0	86.0	86.0	86.0	86.0	86.0	86.0	86.0
≥ 6000	[illegible]	[illegible]	[illegible]	85.1	86.3	86.3	86.3	86.3	86.3	86.3	86.3	86.3	86.3	86.3	86.3	86.3
≥ 5000	[illegible]	[illegible]	[illegible]	86.8	88.4	88.4	88.4	88.4	88.4	88.4	88.4	88.4	88.4	88.4	88.4	88.4
≥ 4500	[illegible]	86.5	87.[illegible]	[illegible]	89.6	89.6	89.6	89.6	89.6	89.6	89.6	89.6	89.6	89.6	89.6	89.6
≥ 4000	[illegible]	[illegible]	[illegible]	91.2	92.9	92.9	92.9	93.[illegible]	93.[illegible]	93.[illegible]	97.[illegible]	97.[illegible]	97.0	93.0	93.0	93.[illegible]
≥ 3500	[illegible]	[illegible]	92.[illegible]	93.5	95.4	95.4	95.4	95.5	95.5	95.5	95.5	95.5	95.5	95.5	95.5	95.5
≥ 3000	[illegible]	91.7	92.[illegible]	96.4	98.5	98.5	98.5	98.6	98.6	98.6	98.6	98.6	98.6	98.6	98.6	98.6
≥ 2500	[illegible]	91.[illegible]	97.[illegible]	98.6	99.9	99.9	99.9	99.1	99.[illegible]	99.1	99.1	99.1	99.1	99.1	99.1	99.1
≥ 2000	[illegible]	91.[illegible]	98.[illegible]	98.3	99.1	99.1	99.1	99.3	99.3	99.4	99.4	99.4	99.4	99.5	99.5	99.5
≥ 1800	[illegible]	91.[illegible]	97.[illegible]	98.8	99.1	99.1	99.1	99.3	99.3	99.4	99.4	99.4	99.4	99.5	99.5	99.5
≥ 1500	[illegible]	91.[illegible]	97.[illegible]	98.8	99.1	99.3	99.3	99.4	99.4	99.5	99.5	99.5	99.5	99.6	99.6	99.6
≥ 1200	[illegible]	[illegible]	95.4	98.9	99.3	99.4	99.4	99.5	99.5	99.6	99.6	99.6	99.6	99.8	99.8	99.8
≥ 1000	[illegible]	[illegible]	95.4	98.9	99.3	99.4	99.4	99.5	99.5	99.6	99.8	99.8	99.8	99.9	99.9	99.9
≥ 900	[illegible]	[illegible]	95.4	98.9	99.3	99.4	99.4	99.5	99.5	99.6	99.8	99.8	99.8	99.9	99.9	99.9
≥ 800	[illegible]	[illegible]	95.4	98.9	99.3	99.4	99.4	99.5	99.5	99.6	99.8	99.8	99.8	99.9	99.9	99.9
≥ 700	[illegible]	[illegible]	95.4	98.9	99.3	99.4	99.4	99.5	99.5	99.6	99.8	99.8	99.8	99.9	99.9	99.9
≥ 600	[illegible]	[illegible]	95.4	98.9	99.3	99.4	99.4	99.5	99.5	99.6	99.8	99.8	99.8	99.9	100.0	100.0
≥ 500	[illegible]	[illegible]	95.4	98.9	99.3	99.4	99.4	99.5	99.5	99.6	99.8	99.8	99.8	99.9	100.0	100.0
≥ 400	[illegible]	[illegible]	95.4	98.9	99.3	99.4	99.4	99.5	99.5	99.6	99.8	99.8	99.8	99.9	100.0	100.0
≥ 300	[illegible]	[illegible]	95.4	98.9	99.3	99.4	99.4	99.5	99.5	99.6	99.8	99.8	99.8	99.9	100.0	100.0
≥ 200	[illegible]	[illegible]	95.4	98.9	99.3	99.4	99.4	99.5	99.5	99.6	99.8	99.8	99.8	99.9	100.0	100.0
≥ 100	[illegible]	[illegible]	95.4	98.9	99.3	99.4	99.4	99.5	99.5	99.6	99.8	99.8	99.8	99.9	100.0	100.0
≥ 0	[illegible]	[illegible]	95.4	98.9	99.3	99.4	99.4	99.5	99.5	99.6	99.8	99.8	99.8	99.9	100.0	100.0

TOTAL NUMBER OF OBSERVATIONS [illegible]

USAF ETAC FORM JUL 66 0-14-5 (OL A) PREVIOUS EDITIONS OF THIS FORM ARE OBSOLETE

CEILING VERSUS VISIBILITY

STATION	STATION NAME	YEARS	MONTH
[illegible]	[illegible]	73-81	JUL

HOURS (L.S.T.): 18[illegible]-21[illegible]

PERCENTAGE FREQUENCY OF OCCURRENCE
(FROM HOURLY OBSERVATIONS)

CEILING (FEET)	VISIBILITY STATUTE MILES															
	≥10	≥6	≥5	≥4	≥3	≥2½	≥2	≥1½	≥1¼	≥1	≥¾	≥⅝	≥½	≥5/16	≥¼	≥0
NO CEILING	[illegible]	[illegible]	[illegible]	[illegible]	[illegible]	[illegible]	54.0	54.0	54.0	54.0	54.0	54.0	54.0	54.0	[illegible]	[illegible]
≥ 20000	[illegible]	[illegible]	71.[illegible]	[illegible]	[illegible]	73.2	73.2	73.2	73.2	73.2	73.2	73.2	73.2	73.2	73.2	73.2
≥ 18000	[illegible]	[illegible]	71.[illegible]	72.5	73.6	73.6	73.6	73.6	73.6	73.6	73.6	73.6	73.6	73.6	73.6	73.6
≥ 6500	[illegible]	[illegible]	72.[illegible]	73.[illegible]	74.1	74.1	74.1	74.1	74.1	74.1	74.1	74.1	74.1	74.1	74.1	74.1
≥ 14000	[illegible]	71.4	73.[illegible]	74.5	75.6	75.6	75.6	75.6	75.6	75.6	75.6	75.6	75.6	75.6	75.6	75.6
≥ 12000	[illegible]	77.[illegible]	77.7	78.3	79.4	79.4	79.4	79.4	79.4	79.4	79.4	79.4	79.4	79.4	79.4	79.4
≥ 10000	[illegible]	[illegible]	83.[illegible]	84.6	85.9	85.9	86.[illegible]	86.[illegible]	86.[illegible]	86.[illegible]	86.[illegible]	86.[illegible]	86.[illegible]	86.[illegible]	86.[illegible]	86.[illegible]
≥ 9000	[illegible]	[illegible]	84.7	85.1	86.4	86.4	86.5	86.5	86.5	86.5	86.5	86.5	86.5	86.5	86.5	86.5
≥ 8000	[illegible]	[illegible]	87.[illegible]	88.2	89.7	89.7	90.0	90.0	90.[illegible]	90.0	90.0	90.0	90.0	90.0	90.0	90.0
≥ 7000	[illegible]	94.3	88.[illegible]	89.2	90.7	90.7	91.0	91.0	91.0	91.0	91.[illegible]	91.0	91.0	91.0	91.0	91.[illegible]
≥ 6000	[illegible]	[illegible]	89.[illegible]	90.1	91.6	91.6	91.8	91.8	91.8	91.8	91.8	91.8	91.8	91.8	91.8	91.8
≥ 5000	[illegible]	[illegible]	9[illegible].[illegible]	92.1	93.6	93.6	93.8	93.8	93.8	93.8	93.8	93.8	93.8	93.8	93.8	93.8
≥ 4500	[illegible]	95.0	91.[illegible]	92.9	94.4	94.4	94.7	94.7	94.7	94.7	94.7	94.7	94.7	94.7	94.7	94.7
≥ 4000	[illegible]	[illegible]	92.[illegible]	94.7	96.3	96.3	96.5	96.5	96.5	96.5	96.5	96.5	96.5	96.5	96.5	96.5
≥ 3500	[illegible]	[illegible]	93.[illegible]	95.3	97.4	97.4	97.6	97.6	97.6	97.6	97.6	97.6	97.6	97.6	97.6	97.6
≥ 3000	[illegible]	[illegible]	94.[illegible]	96.9	98.6	98.6	98.9	99.[illegible]	99.[illegible]	99.[illegible]	99.[illegible]	99.3	99.3	99.3	99.3	99.3
≥ 2500	[illegible]	[illegible]	95.[illegible]	97.[illegible]	98.8	98.8	99.[illegible]	99.1	99.1	99.1	99.1	99.1	99.1	99.1	99.1	99.1
≥ 2000	[illegible]	[illegible]	95.[illegible]	97.1	99.3	99.0	99.3	99.4	99.4	99.5	99.5	99.5	99.5	99.5	99.5	99.5
≥ 1800	[illegible]	[illegible]	95.[illegible]	97.1	99.3	99.0	99.3	99.4	99.4	99.5	99.5	99.5	99.5	99.5	99.5	99.5
≥ 1500	[illegible]	[illegible]	95.[illegible]	97.1	99.3	99.3	99.3	99.5	99.5	99.6	99.6	99.6	99.6	99.6	99.6	99.6
≥ 1200	[illegible]	[illegible]	95.4	97.5	99.4	99.4	99.6	99.9	99.9	100.0	100.0	100.0	100.0	100.0	100.0	100.0
≥ 1000	[illegible]	[illegible]	95.4	97.5	99.4	99.4	99.6	99.9	99.9	100.0	100.0	100.0	100.0	100.0	100.0	100.0
≥ 900	[illegible]	[illegible]	95.4	97.5	99.4	99.4	99.6	99.9	99.9	100.0	100.0	100.0	100.0	100.0	100.0	100.0
≥ 800	[illegible]	[illegible]	95.4	97.5	99.4	99.4	99.6	99.9	99.9	100.0	100.0	100.0	100.0	100.0	100.0	100.0
≥ 700	[illegible]	[illegible]	95.4	97.5	99.4	99.4	99.6	99.9	99.9	100.0	100.0	100.0	100.0	100.0	100.0	100.0
≥ 600	[illegible]	[illegible]	95.4	97.5	99.4	99.4	99.6	99.9	99.9	100.0	100.0	100.0	100.0	100.0	100.0	100.0
≥ 500	[illegible]	[illegible]	95.4	97.5	99.4	99.4	99.6	99.9	99.9	100.0	100.0	100.0	100.0	100.0	100.0	100.0
≥ 400	[illegible]	[illegible]	95.4	97.5	99.4	99.4	99.6	99.9	99.9	100.0	100.0	100.0	100.0	100.0	100.0	100.0
≥ 300	[illegible]	[illegible]	95.4	97.5	99.4	99.4	99.6	99.9	99.9	100.0	100.0	100.0	100.0	100.0	100.0	100.0
≥ 200	[illegible]	[illegible]	95.4	97.5	99.4	99.4	99.6	99.9	99.9	100.0	100.0	100.0	100.0	100.0	100.0	100.0
≥ 100	[illegible]	[illegible]	95.4	97.5	99.4	99.4	99.6	99.9	99.9	100.0	100.0	100.0	100.0	100.0	100.0	100.0
≥ 0	[illegible]	[illegible]	95.4	97.5	99.4	99.4	99.6	99.9	99.9	100.0	100.0	100.0	100.0	100.0	100.0	100.0

TOTAL NUMBER OF OBSERVATIONS 807

USAF ETAC FORM JUL 64 0-14-5 (OL A) PREVIOUS EDITIONS OF THIS FORM ARE OBSOLETE

[illegible]

CEILING VERSUS VISIBILITY

STATION	STATION NAME	YEARS	MONTH
[illegible]	[illegible]	73-[illegible]	JUN

HOURS (L.S.T.): [illegible]

PERCENTAGE FREQUENCY OF OCCURRENCE
(FROM HOURLY OBSERVATIONS)

CEILING (FEET)	VISIBILITY STATUTE MILES															
	≥10	≥6	≥5	≥4	≥3	≥2½	≥2	≥1½	≥1¼	≥1	≥¾	≥⅝	≥½	≥5/16	≥¼	≥0
NO CEILING	[illegible]	[illegible]	64.[illegible]	65.9	[illegible]	[illegible]	66.7	66.7	66.7	66.7	66.7	66.7	66.7	66.7	66.7	66.7
≥ 20000	[illegible]	72.2	76.[illegible]	78.5	79.9	79.9	79.9	79.9	79.9	79.9	79.9	79.9	79.9	79.9	79.9	[illegible]
≥ 18000	[illegible]	72.4	77.[illegible]	79.[illegible]	[illegible]	[illegible]	[illegible]	80.1	80.1	80.1	80.1	80.1	80.1	80.1	80.1	[illegible]
≥ 16000	[illegible]	72.7	77.1	79.1	[illegible]	[illegible]	81.3	81.3	81.3	81.3	81.3	80.3	80.3	80.3	80.3	[illegible]
≥ 14000	[illegible]	73.[illegible]	79.[illegible]	[illegible]	81.5	81.5	81.5	81.5	81.5	81.5	81.5	81.5	81.5	81.5	81.5	[illegible]
≥ 12000	[illegible]	73.9	[illegible]	81.[illegible]	[illegible]	83.2	83.2	83.2	83.2	83.2	83.2	83.2	83.2	83.2	83.2	[illegible]
≥ 10000	[illegible]	81.5	87.4	[illegible]	[illegible]	[illegible]	[illegible]	[illegible]	[illegible]	[illegible]	[illegible]	[illegible]	[illegible]	[illegible]	[illegible]	[illegible]
≥ 9000	[illegible]	81.6	88.[illegible]	[illegible]	[illegible]	[illegible]	[illegible]	[illegible]	[illegible]	[illegible]	[illegible]	[illegible]	[illegible]	[illegible]	[illegible]	[illegible]
≥ 8000	[illegible]	[illegible]	89.[illegible]	[illegible]	[illegible]	92.5	92.3	92.3	[illegible]	92.3	[illegible]	[illegible]	[illegible]	[illegible]	[illegible]	[illegible]
≥ 7000	[illegible]	84.5	[illegible]	[illegible]	93.8	93.8	93.8	93.8	93.8	93.8	93.8	93.8	93.8	93.8	93.8	[illegible]
≥ 6000	[illegible]	84.[illegible]	[illegible]	[illegible]	94.6	94.6	94.6	94.6	94.6	94.5	94.5	94.5	94.6	94.6	94.6	94.6
≥ 5000	[illegible]	86.8	91.1	93.7	95.4	95.6	95.6	95.6	95.6	95.6	95.6	95.6	95.6	95.6	95.6	95.6
≥ 4500	[illegible]	86.[illegible]	91.[illegible]	94.1	95.8	95.9	95.9	95.9	95.9	95.9	95.9	95.9	95.9	95.9	95.9	95.9
≥ 4000	[illegible]	87.1	92.[illegible]	94.3	97.1	97.2	97.2	97.2	97.2	97.2	97.2	97.2	97.2	97.2	97.2	97.2
≥ 3500	[illegible]	87.5	92.[illegible]	95.7	97.4	97.5	97.5	97.5	97.5	97.5	97.5	97.5	97.5	97.5	97.5	97.5
≥ 3000	[illegible]	88.1	93.4	96.3	[illegible]	[illegible]	98.1	98.1	98.1	98.1	98.1	98.1	98.1	98.1	98.1	98.1
≥ 2500	[illegible]	[illegible]	93.[illegible]	96.7	[illegible]	98.5	98.5	98.5	98.5	98.5	98.5	98.5	98.5	98.5	98.5	98.5
≥ 2000	[illegible]	[illegible]	93.[illegible]	96.8	98.5	98.6	98.6	98.6	98.6	98.6	98.6	98.6	98.6	98.6	98.6	98.6
≥ 800	[illegible]	[illegible]	93.[illegible]	96.3	[illegible]	[illegible]	99.1	99.1	99.1	99.1	99.1	99.1	99.1	99.1	99.1	99.1
≥ 500	[illegible]	[illegible]	94.[illegible]	97.3	[illegible]	99.1	99.1	99.1	99.1	99.1	99.1	99.1	99.1	99.1	99.1	99.1
≥ 1200	[illegible]	[illegible]	94.[illegible]	97.5	[illegible]	99.4	99.4	99.4	99.4	99.4	99.4	99.4	99.4	99.4	99.4	99.4
≥ 1000	[illegible]	89.2	94.[illegible]	97.8	99.5	99.6	99.6	99.6	99.6	99.6	99.6	99.6	99.6	99.6	99.6	99.6
≥ 900	[illegible]	[illegible]	94.[illegible]	97.8	99.5	99.6	99.6	99.6	99.6	99.6	99.6	99.6	99.6	99.6	99.6	99.6
≥ 800	[illegible]	89.3	94.[illegible]	97.8	99.5	99.6	99.6	99.6	99.6	99.6	99.6	99.6	99.6	99.6	99.6	99.6
≥ 700	[illegible]	[illegible]	94.[illegible]	97.8	99.5	99.6	99.6	99.6	99.6	99.6	99.6	99.6	99.6	99.6	99.6	99.6
≥ 600	[illegible]	89.3	94.[illegible]	97.8	99.5	99.6	99.6	99.6	99.6	99.6	99.6	99.6	99.6	99.6	99.6	99.6
≥ 500	[illegible]	[illegible]	94.[illegible]	97.8	99.5	99.6	99.6	99.6	99.6	99.6	99.6	99.6	99.6	99.6	99.6	99.6
≥ 400	[illegible]	89.3	94.[illegible]	97.8	99.5	99.6	99.6	99.6	99.6	99.6	99.6	99.6	99.6	99.6	99.6	99.6
≥ 300	[illegible]	[illegible]	95.1	[illegible]	99.8	99.9	100.0	100.0	100.0	100.0	100.0	100.0	100.0	100.0	100.0	100.0
≥ 200	[illegible]	[illegible]	95.1	[illegible]	99.8	99.9	100.0	100.0	100.0	100.0	100.0	100.0	100.0	100.0	100.0	100.0
≥ 100	[illegible]	[illegible]	[illegible]	[illegible]	99.8	99.9	100.0	100.0	100.0	100.0	100.0	100.0	100.0	100.0	100.0	100.0
≥ 0	[illegible]	[illegible]	[illegible]	[illegible]	99.8	99.9	100.0	100.0	100.0	100.0	100.0	100.0	100.0	100.0	100.0	100.0

TOTAL NUMBER OF OBSERVATIONS [illegible]

USAF ETAC FORM JUL 66 0-14-5 (OL A) PREVIOUS EDITIONS OF THIS FORM ARE OBSOLETE

CEILING VERSUS VISIBILITY

STATION: [illegible] | STATION NAME: [illegible] | YEARS: 73-[illegible] | MONTH: JUN

PERCENTAGE FREQUENCY OF OCCURRENCE
(FROM HOURLY OBSERVATIONS)

HOURS (L.S.T.): ALL

CEILING FEET	VISIBILITY STATUTE MILES ≥10	≥6	≥5	≥4	≥3	≥2½	≥2	≥1½	≥1¼	≥1	≥¾	≥⅝	≥½	≥5/16	≥¼	≥0
NO CEILING	[illegible]	[illegible]	[illegible]	[illegible]	[illegible]	[illegible]	[illegible]	[illegible]	[illegible]	61.7	[illegible]	61.9	62.1	[illegible]	[illegible]	[illegible]
≥ 20000	[illegible]	[illegible]	67.[illegible]	[illegible]	72.2	72.5	73.1	73.4	73.[illegible]	73.6	73.9	73.9	74.1	74.1	74.[illegible]	74.[illegible]
≥ 18000	[illegible]	[illegible]	[illegible]	[illegible]	[illegible]	[illegible]	73.4	73.7	73.[illegible]	74.1	74.2	74.3	74.4	74.4	74.5	74.5
≥ 6000	[illegible]	[illegible]	[illegible]	[illegible]	[illegible]	[illegible]	73.6	73.9	74.	74.3	74.4	74.5	74.6	74.7	74.7	74.7
≥ 4000	[illegible]	[illegible]	[illegible]	71.7	74.[illegible]	74.1	74.[illegible]	75.2	75.[illegible]	75.5	75.7	75.7	75.8	75.9	75.9	76.
≥ 2000	[illegible]	68.4	71.[illegible]	74.1	76.5	76.6	77.3	77.7	77.7	78.[illegible]	78.2	78.2	78.3	78.4	78.4	78.[illegible]
≥ 1000	[illegible]	[illegible]	74.	78.3	81.9	82.	82.7	83.1	83.1	83.4	83.6	83.6	83.7	83.[illegible]	83.9	83.[illegible]
≥ 990	[illegible]	71.3	74.[illegible]	78.1	[illegible]	81.4	83.2	83.5	83.[illegible]	83.9	84.	84.1	84.2	84.3	84.7	84.7
≥ 800	[illegible]	75.[illegible]	77.	81.3	84.[illegible]	84.2	85.	85.3	85.4	85.7	85.9	85.9	86.0	86.1	86.1	86.[illegible]
≥ 700	[illegible]	75.	77.	81.6	84.6	84.8	85.6	86.	86.1	86.4	86.5	86.5	86.7	86.7	86.8	86.
≥ 600	[illegible]	75.4	77.[illegible]	81.8	85.0	85.2	86.6	86.6	86.6	86.9	87.1	87.1	87.3	87.3	87.3	87.4
≥ 500	[illegible]	74.4	[illegible]	78.6	82.5	85.7	87.5	87.9	88.	88.3	88.4	88.5	88.6	88.7	88.7	88.7
≥ 400	[illegible]	73.7	61.	76.6	80.6	83.6	89.7	90.[illegible]	[illegible]	90.4	90.[illegible]	90.6	[illegible]	[illegible]	[illegible]	[illegible]
≥ 300	[illegible]	77.1	65.	80.7	85.7	89.9	91.5	91.2	91.7	91.6	91.7	91.7	91.9	91.9	[illegible]	[illegible]
≥ 200	[illegible]	77.4	68.5	[illegible]	91.2	91.5	92.4	92.8	92.9	93.2	93.2	93.4	93.5	93.6	93.6	93.7
≥ 100	[illegible]	77.[illegible]	84.[illegible]	[illegible]	91.9	92.1	93.1	93.4	93.5	93.8	94.	94.	94.2	94.2	94.3	94.[illegible]
≥ 0	[illegible]	77.[illegible]	[illegible]	[illegible]	92.7	93.[illegible]	94.2	94.5	94.4	94.7	94.9	94.9	95.1	95.1	95.2	95.[illegible]
≥ 800	[illegible]	[illegible]	[illegible]	[illegible]	92.9	93.1	94.2	94.5	94.5	94.9	95.1	95.1	95.2	95.2	95.3	95.4
≥ 1500	[illegible]	[illegible]	[illegible]	[illegible]	[illegible]	94.1	94.9	95.4	95.5	95.8	95.[illegible]	96.[illegible]	96.2	96.2	96.3	96.3
≥ 1200	[illegible]	[illegible]	87.[illegible]	91.1	94.6	[illegible]	95.8	96.2	96.3	96.7	96.8	96.8	97.1	97.1	97.1	97.[illegible]
≥ 1000	[illegible]	[illegible]	87.[illegible]	91.4	94.9	[illegible]	96.1	96.6	96.7	97.[illegible]	97.2	97.2	97.4	97.5	97.5	97.5
≥ 900	[illegible]	[illegible]	87.[illegible]	91.8	95.1	[illegible]	96.4	96.8	96.9	97.[illegible]	97.4	97.4	97.6	97.6	97.7	97.[illegible]
≥ 800	[illegible]	[illegible]	87.[illegible]	91.9	95.4	95.7	96.7	97.1	97.2	97.5	97.7	97.7	97.9	98.	98.[illegible]	98.[illegible]
≥ 700	[illegible]	81.[illegible]	[illegible]	92.2	95.8	96.1	97.[illegible]	97.5	97.5	97.9	98.1	98.1	98.3	98.4	98.4	98.4
≥ 600	[illegible]	81.5	[illegible]	92.4	[illegible]	96.3	97.3	97.8	97.8	98.2	98.4	98.4	98.6	98.7	98.7	98.7
≥ 500	[illegible]	81.7	85.4	[illegible]	96.2	[illegible]	97.6	98.1	98.1	98.5	98.7	98.7	98.9	99.	99.[illegible]	99.1
≥ 400	[illegible]	81.[illegible]	83.[illegible]	92.7	96.4	96.7	97.8	98.3	98.4	98.8	99.	99.[illegible]	99.2	99.3	99.[illegible]	99.4
≥ 300	[illegible]	[illegible]	85.[illegible]	[illegible]	96.5	96.8	98.[illegible]	98.6	98.7	99.[illegible]	99.[illegible]	99.2	99.4	99.5	99.6	99.6
≥ 200	[illegible]	[illegible]	88.[illegible]	93.7	96.5	96.8	98.[illegible]	98.6	98.7	99.1	99.3	99.4	99.7	99.8	99.8	99.9
≥ 100	[illegible]	[illegible]	88.[illegible]	93.7	96.5	96.8	98.[illegible]	98.6	98.7	99.1	99.[illegible]	99.4	99.7	99.8	[illegible]	[illegible]
≥ 0	[illegible]	[illegible]	88.[illegible]	93.7	96.5	96.8	98.	98.6	98.7	99.1	99.[illegible]	99.4	99.7	99.8	99.8	[illegible]

TOTAL NUMBER OF OBSERVATIONS [illegible]

USAF ETAC FORM JUL 64 0-14-5 (OL A) PREVIOUS EDITIONS OF THIS FORM ARE OBSOLETE

CEILING VERSUS VISIBILITY

[illegible]

STATION	STATION NAME	YEARS	MONTH
[illegible]	[illegible]	[illegible]	JUL

HOURS (L.S.T.) [illegible]

PERCENTAGE FREQUENCY OF OCCURRENCE
(FROM HOURLY OBSERVATIONS)

CEILING (FEET)	VISIBILITY (STATUTE MILES)															
	≥ 10	≥ 6	≥ 5	≥ 4	≥ 3	≥ 2½	≥ 2	≥ 1½	≥ 1¼	≥ 1	≥ ¾	≥ ⅝	≥ ½	≥ 5/16	≥ ¼	≥ 0
NO CEILING	[illegible]	[illegible]	[illegible]	[illegible]	[illegible]	[illegible]	[illegible]	[illegible]	64.7	[illegible]	[illegible]	64.3	64.1	[illegible]	64.1	[illegible]
≥ 20000	[illegible]	[illegible]	[illegible]	[illegible]	[illegible]	[illegible]	[illegible]	[illegible]	74.6	74.6	[illegible]	74.5	[illegible]	[illegible]	[illegible]	[illegible]
≥ 18000	[illegible]	[illegible]	[illegible]	[illegible]	[illegible]	[illegible]	[illegible]	[illegible]	[illegible]	[illegible]	[illegible]	74.6	[illegible]	[illegible]	[illegible]	[illegible]
≥ 16000	[illegible]	[illegible]	[illegible]	[illegible]	[illegible]	[illegible]	74.5	[illegible]	[illegible]	[illegible]	[illegible]	75.1	[illegible]	[illegible]	[illegible]	[illegible]
≥ 14000	[illegible]	[illegible]	[illegible]	[illegible]	[illegible]	[illegible]	[illegible]	75.7	[illegible]	75.7	75.7	[illegible]	[illegible]	[illegible]	75.8	[illegible]
≥ 12000	[illegible]	[illegible]	[illegible]	[illegible]	[illegible]	[illegible]	77.6	[illegible]	[illegible]	[illegible]	[illegible]	[illegible]	[illegible]	[illegible]	[illegible]	[illegible]
≥ 10000	[illegible]	[illegible]	[illegible]	[illegible]	[illegible]	[illegible]	[illegible]	[illegible]	[illegible]	[illegible]	[illegible]	[illegible]	[illegible]	[illegible]	[illegible]	[illegible]
≥ 9000	[illegible]	[illegible]	[illegible]	[illegible]	[illegible]	[illegible]	[illegible]	[illegible]	[illegible]	[illegible]	[illegible]	[illegible]	[illegible]	[illegible]	[illegible]	[illegible]
≥ 8000	[illegible]	[illegible]	[illegible]	[illegible]	[illegible]	[illegible]	[illegible]	[illegible]	[illegible]	[illegible]	[illegible]	[illegible]	[illegible]	[illegible]	[illegible]	[illegible]
≥ 7000	[illegible]	[illegible]	[illegible]	[illegible]	[illegible]	[illegible]	[illegible]	[illegible]	[illegible]	[illegible]	[illegible]	[illegible]	[illegible]	[illegible]	[illegible]	[illegible]
≥ 6000	[illegible]	[illegible]	[illegible]	[illegible]	[illegible]	[illegible]	[illegible]	[illegible]	[illegible]	[illegible]	[illegible]	[illegible]	[illegible]	[illegible]	[illegible]	[illegible]
≥ 5000	[illegible]	[illegible]	[illegible]	[illegible]	[illegible]	[illegible]	[illegible]	[illegible]	[illegible]	[illegible]	[illegible]	[illegible]	[illegible]	[illegible]	[illegible]	[illegible]
≥ 4500	[illegible]	[illegible]	[illegible]	[illegible]	[illegible]	[illegible]	[illegible]	[illegible]	[illegible]	[illegible]	[illegible]	[illegible]	91.1	91.1	91.1	[illegible]
≥ 4000	[illegible]	[illegible]	[illegible]	[illegible]	[illegible]	[illegible]	[illegible]	[illegible]	[illegible]	92.5	[illegible]	92.5	[illegible]	[illegible]	[illegible]	[illegible]
≥ 3500	[illegible]	[illegible]	[illegible]	[illegible]	[illegible]	[illegible]	[illegible]	93.4	[illegible]	93.5	[illegible]	93.5	93.7	93.7	[illegible]	[illegible]
≥ 3000	[illegible]	[illegible]	[illegible]	[illegible]	[illegible]	[illegible]	[illegible]	[illegible]	[illegible]	95.1	[illegible]	95.1	95.2	[illegible]	[illegible]	[illegible]
≥ 2500	[illegible]	[illegible]	[illegible]	[illegible]	[illegible]	[illegible]	[illegible]	[illegible]	[illegible]	95.2	[illegible]	95.2	[illegible]	[illegible]	[illegible]	[illegible]
≥ 2000	[illegible]	[illegible]	[illegible]	[illegible]	[illegible]	[illegible]	[illegible]	[illegible]	[illegible]	[illegible]	[illegible]	[illegible]	[illegible]	[illegible]	[illegible]	[illegible]
≥ 1800	[illegible]	[illegible]	[illegible]	[illegible]	[illegible]	[illegible]	[illegible]	[illegible]	[illegible]	[illegible]	[illegible]	[illegible]	[illegible]	[illegible]	[illegible]	[illegible]
≥ 1500	[illegible]	[illegible]	[illegible]	[illegible]	[illegible]	[illegible]	[illegible]	[illegible]	[illegible]	[illegible]	[illegible]	96.1	[illegible]	[illegible]	[illegible]	[illegible]
≥ 1200	[illegible]	[illegible]	[illegible]	[illegible]	[illegible]	[illegible]	[illegible]	[illegible]	[illegible]	96.3	[illegible]	[illegible]	96.4	96.4	[illegible]	[illegible]
≥ 1000	[illegible]	[illegible]	[illegible]	[illegible]	[illegible]	[illegible]	[illegible]	[illegible]	[illegible]	[illegible]	[illegible]	96.9	[illegible]	[illegible]	[illegible]	[illegible]
≥ 900	[illegible]	[illegible]	[illegible]	[illegible]	[illegible]	[illegible]	[illegible]	[illegible]	96.9	[illegible]	[illegible]	[illegible]	97.1	97.1	97.1	[illegible]
≥ 800	[illegible]	[illegible]	[illegible]	[illegible]	[illegible]	[illegible]	[illegible]	[illegible]	[illegible]	97.1	97.1	97.1	97.2	[illegible]	[illegible]	[illegible]
≥ 700	[illegible]	[illegible]	[illegible]	[illegible]	[illegible]	[illegible]	[illegible]	[illegible]	[illegible]	97.8	[illegible]	97.9	[illegible]	[illegible]	[illegible]	[illegible]
≥ 600	[illegible]	[illegible]	[illegible]	[illegible]	[illegible]	[illegible]	[illegible]	[illegible]	98.2	[illegible]	[illegible]	98.3	[illegible]	98.4	[illegible]	[illegible]
≥ 500	[illegible]	[illegible]	[illegible]	[illegible]	[illegible]	[illegible]	[illegible]	[illegible]	[illegible]	[illegible]	[illegible]	[illegible]	[illegible]	[illegible]	[illegible]	[illegible]
≥ 400	[illegible]	[illegible]	[illegible]	[illegible]	[illegible]	[illegible]	[illegible]	[illegible]	99.1	[illegible]	[illegible]	99.5	99.6	[illegible]	[illegible]	[illegible]
≥ 300	[illegible]	[illegible]	[illegible]	[illegible]	[illegible]	[illegible]	98.4	99.4	99.4	99.5	[illegible]	99.9	[illegible]	[illegible]	[illegible]	[illegible]
≥ 200	[illegible]	[illegible]	[illegible]	[illegible]	[illegible]	[illegible]	98.4	[illegible]	99.4	99.5	99.9	99.9	[illegible]	[illegible]	[illegible]	[illegible]
≥ 100	[illegible]	[illegible]	[illegible]	[illegible]	[illegible]	[illegible]	[illegible]	[illegible]	[illegible]	99.5	[illegible]	99.9	[illegible]	[illegible]	[illegible]	[illegible]
≥ 0	[illegible]	[illegible]	[illegible]	[illegible]	[illegible]	[illegible]	[illegible]	99.4	99.4	99.5	99.9	99.9	[illegible]	[illegible]	[illegible]	[illegible]

TOTAL NUMBER OF OBSERVATIONS [illegible]

USAF ETAC FORM JUL 64 0-14-5 (OL A) PREVIOUS EDITIONS OF THIS FORM ARE OBSOLETE

CEILING VERSUS VISIBILITY

STATION | STATION NAME | YEARS | MONTH

PERCENTAGE FREQUENCY OF OCCURRENCE
(FROM HOURLY OBSERVATIONS)

HOURS (L.S.T.)

CEILING FEET	VISIBILITY STATUTE MILES															
	≥10	≥6	≥5	≥4	≥3	≥2½	≥2	≥1½	≥1¼	≥1	≥¾	≥⅝	≥½	≥5/16	≥¼	≥0
NO CEILING	•	•	•	•	•	•	•	•	•	•	•	•	•	•	•	•
≥ 20000	•	•	•	•	•	•	•	•	•	•	•	•	•	•	•	•
≥ 15000	•	•	•	•	•	•	•	•	•	•	•	•	•	•	•	•
≥ 10000	•	•	•	•	•	•	•	•	•	•	•	•	•	•	•	•
≥ 9000	•	•	•	•	•	•	•	•	•	•	•	•	•	•	•	•
≥ 8000	•	•	•	•	•	•	•	•	•	•	•	•	•	•	•	•
≥ 7000	•	•	•	•	•	•	•	•	•	•	•	•	•	•	•	•
≥ 6000	•	•	•	•	•	•	•	•	•	•	•	•	•	•	•	•
≥ 5000	•	•	•	•	•	•	•	•	•	•	•	•	•	•	•	•
≥ 4500	•	•	•	•	•	•	•	•	•	•	•	•	•	•	•	•
≥ 4000	•	•	•	•	•	•	•	•	•	•	•	•	•	•	•	•
≥ 3500	•	•	•	•	•	•	•	•	•	•	•	•	•	•	•	•
≥ 3000	•	•	•	•	•	•	•	•	•	•	•	•	•	•	•	•
≥ 2500	•	•	•	•	•	•	•	•	•	•	•	•	•	•	•	•
≥ 2000	•	•	•	•	•	•	•	•	•	•	•	•	•	•	•	•
≥ 1800	•	•	•	•	•	•	•	•	•	•	•	•	•	•	•	•
≥ 1500	•	•	•	•	•	•	•	•	•	•	•	•	•	•	•	•
≥ 1200	•	•	•	•	•	•	•	•	•	•	•	•	•	•	•	•
≥ 1000	•	•	•	•	•	•	•	•	•	•	•	•	•	•	•	•
≥ 900	•	•	•	•	•	•	•	•	•	•	•	•	•	•	•	•
≥ 800	•	•	•	•	•	•	•	•	•	•	•	•	•	•	•	•
≥ 700	•	•	•	•	•	•	•	•	•	•	•	•	•	•	•	•
≥ 600	•	•	•	•	•	•	•	•	•	•	•	•	•	•	•	•
≥ 500	•	•	•	•	•	•	•	•	•	•	•	•	•	•	•	•
≥ 400	•	•	•	•	•	•	•	•	•	•	•	•	•	•	•	•
≥ 300	•	•	•	•	•	•	•	•	•	•	•	•	•	•	•	•
≥ 200	•	•	•	•	•	•	•	•	•	•	•	•	•	•	•	•
≥ 100	•	•	•	•	•	•	•	•	•	•	•	•	•	•	•	•
≥ 0	•	•	•	•	•	•	•	•	•	•	•	•	•	•	•	•

TOTAL NUMBER OF OBSERVATIONS _____

USAF ETAC FORM JUL 66 0-14-5 (OL A) PREVIOUS EDITIONS OF THIS FORM ARE OBSOLETE

CEILING VERSUS VISIBILITY

STATION _____ STATION NAME _____ YEARS _____ MONTH _____ HOURS (L.S.T.) _____

PERCENTAGE FREQUENCY OF OCCURRENCE
(FROM HOURLY OBSERVATIONS)

CEILING FEET	VISIBILITY STATUTE MILES															
	≥7	≥6	≥5	≥4	≥3	≥2½	≥2	≥1½	≥1¼	≥1	≥¾	≥½	≥5/16	≥¼	≥0
≥ [illegible]	•	•	•	•	•	•	•	•	•	•	•	•	•	•	•
≥ 20000	•	•	•	•	•	•	•	•	•	•	•	•	•	•	•
≥ 15000	•	•	•	•	•	•	•	•	•	•	•	•	•	•	•
≥ 10000	•	•	•	•	•	•	•	•	•	•	•	•	•	•	•
≥ 9000	•	•	•	•	•	•	•	•	•	•	•	•	•	•	•
≥ 8000	•	•	•	•	•	•	•	•	•	•	•	•	•	•	•
≥ 7000	•	•	•	•	•	•	•	•	•	•	•	•	•	•	•
≥ 6000	•	•	•	•	•	•	•	•	•	•	•	•	•	•	•
≥ 5000	•	•	•	•	•	•	•	•	•	•	•	•	•	•	•
≥ 4500	•	•	•	•	•	•	•	•	•	•	•	•	•	•	•
≥ 4000	•	•	•	•	•	•	•	•	•	•	•	•	•	•	•
≥ 3500	•	•	•	•	•	•	•	•	•	•	•	•	•	•	•
≥ 3000	•	•	•	•	•	•	•	•	•	•	•	•	•	•	•
≥ 2500	•	•	•	•	•	•	•	•	•	•	•	•	•	•	•
≥ 2000	•	•	•	•	•	•	•	•	•	•	•	•	•	•	•
≥ 800	•	•	•	•	•	•	•	•	•	•	•	•	•	•	•
≥ 1500	•	•	•	•	•	•	•	•	•	•	•	•	•	•	•
≥ 1200	•	•	•	•	•	•	•	•	•	•	•	•	•	•	•
≥ 1000	•	•	•	•	•	•	•	•	•	•	•	•	•	•	•
≥ 900	•	•	•	•	•	•	•	•	•	•	•	•	•	•	•
≥ 800	•	•	•	•	•	•	•	•	•	•	•	•	•	•	•
≥ 700	•	•	•	•	•	•	•	•	•	•	•	•	•	•	•
≥ 600	•	•	•	•	•	•	•	•	•	•	•	•	•	•	•
≥ 500	•	•	•	•	•	•	•	•	•	•	•	•	•	•	•
≥ 400	•	•	•	•	•	•	•	•	•	•	•	•	•	•	•
≥ 300	•	•	•	•	•	•	•	•	•	•	•	•	•	•	•
≥ 200	•	•	•	•	•	•	•	•	•	•	•	•	•	•	•
≥ 100	•	•	•	•	•	•	•	•	•	•	•	•	•	•	•
≥ 0	•	•	•	•	•	•	•	•	•	•	•	•	•	•	•

TOTAL NUMBER OF OBSERVATIONS _____

USAF ETAC FORM JUL 64 0-14-5 (OL A) PREVIOUS EDITIONS OF THIS FORM ARE OBSOLETE

CEILING VERSUS VISIBILITY

STATION _____ STATION NAME _____ YEARS _____ MONTH _____

PERCENTAGE FREQUENCY OF OCCURRENCE
(FROM HOURLY OBSERVATIONS)

HOURS (L.S.T.) _____

FEET	VISIBILITY STATUTE MILES															
	≥ 7	≥6	≥5	≥4	≥3	≥2½	≥2	≥1½	≥1¼	≥1	≥¾	≥½	≥ ¼	≥5/16	≥ 0	
5000																
4500																
4000																
3500																
3000																
2500																
2000																
1800																
1500																
1200																
1000																
900																
800																
700																
600																
500																
400																
300																
200																
100																

TOTAL NUMBER OF OBSERVATIONS _____

USAF ETAC FORM JUL 64 0-14-5 (OL A) PREVIOUS EDITIONS OF THIS FORM ARE OBSOLETE

CEILING VERSUS VISIBILITY

STATION _____ STATION NAME _____ YEARS _____ MONTH _____

HOURS (L.S.T.) _____

PERCENTAGE FREQUENCY OF OCCURRENCE
(FROM HOURLY OBSERVATIONS)

CEILING (FEET)	VISIBILITY STATUTE MILES															
	27	26	25	24	23	22	21	20	19	18	17	16	15	14	13	12
[illegible]																
[illegible]																
[illegible]																
[illegible]																
[illegible]																
[illegible]																
[illegible]																
[illegible]																
[illegible]																
[illegible]																
[illegible]																
[illegible]																
[illegible]																
[illegible]																
[illegible]																
[illegible]																

TOTAL NUMBER OF OBSERVATIONS _____

USAF ETAC FORM JUL 64 0-14-5 (OL A) PREVIOUS EDITIONS OF THIS FORM ARE OBSOLETE

CEILING VERSUS VISIBILITY

STATION

STATION NAME

YEARS

MONTH

HOURS (L.S.T.)

PERCENTAGE FREQUENCY OF OCCURRENCE
(FROM HOURLY OBSERVATIONS)

CEILING (FEET)	VISIBILITY (STATUTE MILES)															
	≥ 10	≥ 6	≥ 5	≥ 4	≥ 3	≥ 2½	≥ 2	≥ 1½	≥ 1¼	≥ 1	≥ ¾	≥ ⅝	≥ ½	≥ 5/16	≥ ¼	≥ 0
NO CEILING	[illegible]	[illegible]	[illegible]	[illegible]	[illegible]	[illegible]	[illegible]	[illegible]	[illegible]	[illegible]	[illegible]	[illegible]	[illegible]	[illegible]	[illegible]	[illegible]
≥ 20000	[illegible]	[illegible]	[illegible]	[illegible]	[illegible]	[illegible]	[illegible]	[illegible]	[illegible]	[illegible]	[illegible]	[illegible]	[illegible]	[illegible]	[illegible]	[illegible]
≥ 18000	[illegible]	[illegible]	[illegible]	[illegible]	[illegible]	[illegible]	[illegible]	[illegible]	[illegible]	[illegible]	[illegible]	[illegible]	[illegible]	[illegible]	[illegible]	[illegible]
≥ 16000	[illegible]	[illegible]	[illegible]	[illegible]	[illegible]	[illegible]	[illegible]	[illegible]	[illegible]	[illegible]	[illegible]	[illegible]	[illegible]	[illegible]	[illegible]	[illegible]
≥ 14000	[illegible]	[illegible]	[illegible]	[illegible]	[illegible]	[illegible]	[illegible]	[illegible]	[illegible]	[illegible]	[illegible]	[illegible]	[illegible]	[illegible]	[illegible]	[illegible]
≥ 12000	[illegible]	[illegible]	[illegible]	[illegible]	[illegible]	[illegible]	[illegible]	[illegible]	[illegible]	[illegible]	[illegible]	[illegible]	[illegible]	[illegible]	[illegible]	[illegible]
≥ 10000	[illegible]	[illegible]	[illegible]	[illegible]	[illegible]	[illegible]	[illegible]	[illegible]	[illegible]	[illegible]	[illegible]	[illegible]	[illegible]	[illegible]	[illegible]	[illegible]
≥ 9000	[illegible]	[illegible]	[illegible]	[illegible]	[illegible]	[illegible]	[illegible]	[illegible]	[illegible]	[illegible]	[illegible]	[illegible]	[illegible]	[illegible]	[illegible]	[illegible]
≥ 8000	[illegible]	[illegible]	[illegible]	[illegible]	[illegible]	[illegible]	[illegible]	[illegible]	[illegible]	[illegible]	[illegible]	[illegible]	[illegible]	[illegible]	[illegible]	[illegible]
≥ 7000	[illegible]	[illegible]	[illegible]	[illegible]	[illegible]	[illegible]	[illegible]	[illegible]	[illegible]	[illegible]	[illegible]	[illegible]	[illegible]	[illegible]	[illegible]	[illegible]
≥ 6000	[illegible]	[illegible]	[illegible]	[illegible]	[illegible]	[illegible]	[illegible]	[illegible]	[illegible]	[illegible]	[illegible]	[illegible]	[illegible]	[illegible]	[illegible]	[illegible]
≥ 5000	[illegible]	[illegible]	[illegible]	[illegible]	[illegible]	[illegible]	[illegible]	[illegible]	[illegible]	[illegible]	[illegible]	[illegible]	[illegible]	[illegible]	[illegible]	[illegible]
≥ 4500	[illegible]	[illegible]	[illegible]	[illegible]	[illegible]	[illegible]	[illegible]	[illegible]	[illegible]	[illegible]	[illegible]	[illegible]	[illegible]	[illegible]	[illegible]	[illegible]
≥ 4000	[illegible]	[illegible]	[illegible]	[illegible]	[illegible]	[illegible]	[illegible]	[illegible]	[illegible]	[illegible]	[illegible]	[illegible]	[illegible]	[illegible]	[illegible]	[illegible]
≥ 3500	[illegible]	[illegible]	[illegible]	[illegible]	[illegible]	[illegible]	[illegible]	[illegible]	[illegible]	[illegible]	[illegible]	[illegible]	[illegible]	[illegible]	[illegible]	[illegible]
≥ 3000	[illegible]	[illegible]	[illegible]	[illegible]	[illegible]	[illegible]	[illegible]	[illegible]	[illegible]	[illegible]	[illegible]	[illegible]	[illegible]	[illegible]	[illegible]	[illegible]
≥ 2500	[illegible]	[illegible]	[illegible]	[illegible]	[illegible]	[illegible]	[illegible]	[illegible]	[illegible]	[illegible]	[illegible]	[illegible]	[illegible]	[illegible]	[illegible]	[illegible]
≥ 2000	[illegible]	[illegible]	[illegible]	[illegible]	[illegible]	[illegible]	[illegible]	[illegible]	[illegible]	[illegible]	[illegible]	[illegible]	[illegible]	[illegible]	[illegible]	[illegible]
≥ 1800	[illegible]	[illegible]	[illegible]	[illegible]	[illegible]	[illegible]	[illegible]	[illegible]	[illegible]	[illegible]	[illegible]	[illegible]	[illegible]	[illegible]	[illegible]	[illegible]
≥ 1500	[illegible]	[illegible]	[illegible]	[illegible]	[illegible]	[illegible]	[illegible]	[illegible]	[illegible]	[illegible]	[illegible]	[illegible]	[illegible]	[illegible]	[illegible]	[illegible]
≥ 1200	[illegible]	[illegible]	[illegible]	[illegible]	[illegible]	[illegible]	[illegible]	[illegible]	[illegible]	[illegible]	[illegible]	[illegible]	[illegible]	[illegible]	[illegible]	[illegible]
≥ 1000	[illegible]	[illegible]	[illegible]	[illegible]	[illegible]	[illegible]	[illegible]	[illegible]	[illegible]	[illegible]	[illegible]	[illegible]	[illegible]	[illegible]	[illegible]	[illegible]
≥ 900	[illegible]	[illegible]	[illegible]	[illegible]	[illegible]	[illegible]	[illegible]	[illegible]	[illegible]	[illegible]	[illegible]	[illegible]	[illegible]	[illegible]	[illegible]	[illegible]
≥ 800	[illegible]	[illegible]	[illegible]	[illegible]	[illegible]	[illegible]	[illegible]	[illegible]	[illegible]	[illegible]	[illegible]	[illegible]	[illegible]	[illegible]	[illegible]	[illegible]
≥ 700	[illegible]	[illegible]	[illegible]	[illegible]	[illegible]	[illegible]	[illegible]	[illegible]	[illegible]	[illegible]	[illegible]	[illegible]	[illegible]	[illegible]	[illegible]	[illegible]
≥ 600	[illegible]	[illegible]	[illegible]	[illegible]	[illegible]	[illegible]	[illegible]	[illegible]	[illegible]	[illegible]	[illegible]	[illegible]	[illegible]	[illegible]	[illegible]	[illegible]
≥ 500	[illegible]	[illegible]	[illegible]	[illegible]	[illegible]	[illegible]	[illegible]	[illegible]	[illegible]	[illegible]	[illegible]	[illegible]	[illegible]	[illegible]	[illegible]	[illegible]
≥ 400	[illegible]	[illegible]	[illegible]	[illegible]	[illegible]	[illegible]	[illegible]	[illegible]	[illegible]	[illegible]	[illegible]	[illegible]	[illegible]	[illegible]	[illegible]	[illegible]
≥ 300	[illegible]	[illegible]	[illegible]	[illegible]	[illegible]	[illegible]	[illegible]	[illegible]	[illegible]	[illegible]	[illegible]	[illegible]	[illegible]	[illegible]	[illegible]	[illegible]
≥ 200	[illegible]	[illegible]	[illegible]	[illegible]	[illegible]	[illegible]	[illegible]	[illegible]	[illegible]	[illegible]	[illegible]	[illegible]	[illegible]	[illegible]	[illegible]	[illegible]
≥ 100	[illegible]	[illegible]	[illegible]	[illegible]	[illegible]	[illegible]	[illegible]	[illegible]	[illegible]	[illegible]	[illegible]	[illegible]	[illegible]	[illegible]	[illegible]	[illegible]
≥ 0	[illegible]	[illegible]	[illegible]	[illegible]	[illegible]	[illegible]	[illegible]	[illegible]	[illegible]	[illegible]	[illegible]	[illegible]	[illegible]	[illegible]	[illegible]	[illegible]

TOTAL NUMBER OF OBSERVATIONS

CEILING VERSUS VISIBILITY

STATION	STATION NAME	YEARS	MONTH
[illegible]	[illegible]	[illegible]	JUL

PERCENTAGE FREQUENCY OF OCCURRENCE
(FROM HOURLY OBSERVATIONS)

HOURS (L.S.T.) [illegible]

CEILING (FEET)	VISIBILITY (STATUTE MILES)															
	≥ 10	≥ 6	≥ 5	≥ 4	≥ 3	≥ 2½	≥ 2	≥ 1½	≥ 1¼	≥ 1	≥ ¾	≥ ⅝	≥ ½	≥ 5/16	≥ ¼	≥ 0
NO CEILING	[illegible]	[illegible]	[illegible]	41.3	41.4	41.4	41.7	41.7	41.7	41.7	41.7	41.7	41.7	41.7	41.7	41.7
≥ 20000	[illegible]	[illegible]	[illegible]	[illegible]	[illegible]	[illegible]	[illegible]	63.1	63.1	63.1	63.1	63.1	63.1	63.1	63.1	63.1
≥ 18000	[illegible]	[illegible]	[illegible]	[illegible]	[illegible]	[illegible]	[illegible]	63.1	63.1	63.1	63.1	63.1	63.1	63.1	63.1	63.1
≥ 16000	[illegible]	[illegible]	[illegible]	[illegible]	[illegible]	[illegible]	64.1	64.1	64.1	64.1	64.1	64.1	64.1	64.1	64.1	64.1
≥ 14000	[illegible]	[illegible]	[illegible]	[illegible]	[illegible]	[illegible]	[illegible]	66.2	66.2	66.2	66.2	66.2	66.2	66.2	66.2	66.2
≥ 12000	[illegible]	[illegible]	[illegible]	[illegible]	[illegible]	[illegible]	[illegible]	69.5	69.5	69.5	69.5	69.5	69.5	69.5	69.5	69.5
≥ 10000	[illegible]	[illegible]	[illegible]	[illegible]	[illegible]	[illegible]	[illegible]	78.7	78.7	78.7	78.7	78.7	78.7	78.7	78.7	78.7
≥ 9000	[illegible]	[illegible]	[illegible]	[illegible]	[illegible]	[illegible]	[illegible]	79.6	79.6	79.6	79.6	79.6	79.6	79.6	79.6	79.6
≥ 8000	[illegible]	[illegible]	[illegible]	[illegible]	[illegible]	[illegible]	[illegible]	84.1	84.1	84.1	84.1	84.1	84.1	84.1	84.1	84.1
≥ 7000	[illegible]	[illegible]	[illegible]	[illegible]	[illegible]	[illegible]	[illegible]	85.3	85.3	85.3	85.3	85.3	85.3	85.3	85.3	85.3
≥ 6000	[illegible]	[illegible]	[illegible]	[illegible]	[illegible]	[illegible]	85.4	85.5	85.5	85.5	85.5	85.5	85.5	85.5	85.5	85.5
≥ 5000	[illegible]	[illegible]	[illegible]	[illegible]	[illegible]	[illegible]	85.5	88.6	88.6	88.6	88.6	88.6	88.6	88.6	88.6	88.6
≥ 4500	[illegible]	[illegible]	[illegible]	[illegible]	[illegible]	[illegible]	[illegible]	89.6	89.6	89.6	89.6	89.6	89.6	89.6	89.6	89.6
≥ 4000	[illegible]	[illegible]	[illegible]	[illegible]	[illegible]	[illegible]	91.3	91.4	91.4	91.5	91.5	91.5	91.5	91.5	91.5	91.5
≥ 3500	[illegible]	[illegible]	[illegible]	[illegible]	[illegible]	[illegible]	[illegible]	94.3	94.3	94.5	94.5	94.5	94.5	94.5	94.5	94.5
≥ 3000	[illegible]	[illegible]	[illegible]	[illegible]	[illegible]	[illegible]	[illegible]	97.4	97.4	97.6	97.6	97.6	97.6	97.6	97.6	97.6
≥ 2500	[illegible]	[illegible]	[illegible]	[illegible]	[illegible]	[illegible]	[illegible]	[illegible]	[illegible]	98.1	98.1	98.1	98.1	98.1	98.1	98.1
≥ 2000	[illegible]	[illegible]	[illegible]	[illegible]	[illegible]	[illegible]	[illegible]	98.2	98.2	98.4	98.4	98.4	98.4	98.4	98.4	98.4
≥ 1800	[illegible]	[illegible]	[illegible]	[illegible]	[illegible]	[illegible]	[illegible]	98.6	[illegible]	98.8	98.8	98.8	98.8	98.8	98.8	98.8
≥ 1500	[illegible]	[illegible]	[illegible]	[illegible]	[illegible]	[illegible]	[illegible]	99.2	[illegible]	99.4	99.4	99.4	99.5	99.5	99.5	[illegible]
≥ 1200	[illegible]	[illegible]	[illegible]	[illegible]	[illegible]	[illegible]	[illegible]	99.3	[illegible]	99.5	[illegible]	99.5	99.6	[illegible]	[illegible]	[illegible]
≥ 1000	[illegible]	[illegible]	[illegible]	[illegible]	[illegible]	[illegible]	[illegible]	99.4	99.4	99.6	[illegible]	99.6	[illegible]	[illegible]	[illegible]	[illegible]
≥ 900	[illegible]	[illegible]	[illegible]	[illegible]	[illegible]	[illegible]	[illegible]	99.5	[illegible]	99.8	[illegible]	[illegible]	99.9	[illegible]	99.9	[illegible]
≥ 800	[illegible]	[illegible]	[illegible]	[illegible]	[illegible]	[illegible]	[illegible]	99.5	[illegible]	99.8	[illegible]	[illegible]	99.9	[illegible]	99.9	[illegible]
≥ 700	[illegible]	[illegible]	[illegible]	[illegible]	[illegible]	[illegible]	[illegible]	[illegible]	[illegible]	99.8	[illegible]	[illegible]	99.9	99.9	99.9	[illegible]
≥ 600	[illegible]	[illegible]	[illegible]	[illegible]	[illegible]	[illegible]	[illegible]	99.6	99.6	99.9	99.9	99.9	[illegible]	[illegible]	[illegible]	[illegible]
≥ 500	[illegible]	[illegible]	[illegible]	[illegible]	[illegible]	[illegible]	[illegible]	[illegible]	[illegible]	99.9	[illegible]	99.9	[illegible]	[illegible]	[illegible]	[illegible]
≥ 400	[illegible]	[illegible]	[illegible]	[illegible]	97.9	98.1	[illegible]	[illegible]	[illegible]	99.9	99.9	99.9	100.0	100.0	[illegible]	[illegible]
≥ 300	[illegible]	[illegible]	[illegible]	[illegible]	97.8	[illegible]	[illegible]	99.6	[illegible]	99.9	[illegible]	[illegible]	[illegible]	[illegible]	100.0	[illegible]
≥ 200	[illegible]	[illegible]	[illegible]	[illegible]	[illegible]	[illegible]	[illegible]	99.6	[illegible]	99.9	[illegible]	99.9	[illegible]	[illegible]	[illegible]	[illegible]
≥ 100	[illegible]	[illegible]	[illegible]	[illegible]	[illegible]	[illegible]	[illegible]	99.6	[illegible]	99.9	[illegible]	99.9	[illegible]	[illegible]	100.0	[illegible]
≥ 0	[illegible]	[illegible]	[illegible]	[illegible]	[illegible]	[illegible]	[illegible]	99.6	99.6	99.9	99.9	99.9	[illegible]	[illegible]	[illegible]	[illegible]

TOTAL NUMBER OF OBSERVATIONS [illegible]

USAF ETAC FORM JUL 64 0-14-5 (OL A) PREVIOUS EDITIONS OF THIS FORM ARE OBSOLETE

CEILING VERSUS VISIBILITY

[illegible] STATION | [illegible] STATION NAME | [illegible] YEARS | [illegible] MONTH

PERCENTAGE FREQUENCY OF OCCURRENCE
(FROM HOURLY OBSERVATIONS)

[illegible] HOURS (L.S.T.)

CEILING (FEET)	VISIBILITY (STATUTE MILES) ≥10	≥6	≥5	≥4	≥3	≥2½	≥2	≥1½	≥1¼	≥1	≥¾	≥⅝	≥½	≥5/16	≥¼	≥0
NO CEILING	[illegible]	[illegible]	[illegible]	[illegible]	[illegible]	[illegible]	[illegible]	[illegible]	[illegible]	[illegible]	[illegible]	[illegible]	[illegible]	[illegible]	[illegible]	[illegible]
≥ 20000	[illegible]	[illegible]	[illegible]	[illegible]	[illegible]	[illegible]	[illegible]	[illegible]	[illegible]	[illegible]	[illegible]	[illegible]	[illegible]	[illegible]	[illegible]	[illegible]
≥ 18000	[illegible]	[illegible]	[illegible]	[illegible]	[illegible]	[illegible]	[illegible]	[illegible]	[illegible]	[illegible]	[illegible]	[illegible]	[illegible]	[illegible]	[illegible]	[illegible]
≥ 16000	[illegible]	[illegible]	[illegible]	[illegible]	[illegible]	[illegible]	[illegible]	[illegible]	[illegible]	[illegible]	[illegible]	[illegible]	71.5	71.5	71.5	[illegible]
≥ 14000	[illegible]	[illegible]	[illegible]	[illegible]	[illegible]	[illegible]	[illegible]	[illegible]	[illegible]	[illegible]	[illegible]	[illegible]	72.2	[illegible]	72.2	[illegible]
≥ 12000	[illegible]	[illegible]	[illegible]	[illegible]	74.7	[illegible]	[illegible]	[illegible]	[illegible]	75.1	[illegible]	75.1	[illegible]	[illegible]	[illegible]	[illegible]
≥ 10000	[illegible]	[illegible]	[illegible]	[illegible]	[illegible]	[illegible]	[illegible]	[illegible]	[illegible]	83.1	[illegible]	[illegible]	[illegible]	[illegible]	[illegible]	[illegible]
≥ 9000	[illegible]	[illegible]	[illegible]	[illegible]	[illegible]	[illegible]	[illegible]	[illegible]	[illegible]	[illegible]	[illegible]	[illegible]	[illegible]	[illegible]	[illegible]	[illegible]
≥ 8000	[illegible]	[illegible]	[illegible]	[illegible]	[illegible]	[illegible]	[illegible]	[illegible]	[illegible]	[illegible]	[illegible]	[illegible]	[illegible]	[illegible]	[illegible]	[illegible]
≥ 7000	[illegible]	[illegible]	[illegible]	[illegible]	[illegible]	[illegible]	[illegible]	[illegible]	[illegible]	[illegible]	[illegible]	[illegible]	[illegible]	[illegible]	[illegible]	[illegible]
≥ 6000	[illegible]	[illegible]	[illegible]	[illegible]	[illegible]	[illegible]	[illegible]	[illegible]	[illegible]	[illegible]	[illegible]	[illegible]	[illegible]	[illegible]	[illegible]	[illegible]
≥ 5000	[illegible]	[illegible]	[illegible]	[illegible]	[illegible]	[illegible]	[illegible]	[illegible]	[illegible]	[illegible]	[illegible]	[illegible]	[illegible]	[illegible]	[illegible]	[illegible]
≥ 4500	[illegible]	[illegible]	[illegible]	[illegible]	[illegible]	[illegible]	[illegible]	[illegible]	[illegible]	[illegible]	[illegible]	91.6	[illegible]	[illegible]	[illegible]	[illegible]
≥ 4000	[illegible]	[illegible]	[illegible]	[illegible]	[illegible]	[illegible]	[illegible]	[illegible]	[illegible]	[illegible]	[illegible]	[illegible]	[illegible]	[illegible]	[illegible]	[illegible]
≥ 3500	[illegible]	[illegible]	[illegible]	[illegible]	[illegible]	[illegible]	[illegible]	[illegible]	[illegible]	[illegible]	[illegible]	[illegible]	[illegible]	94.7	[illegible]	[illegible]
≥ 3000	[illegible]	[illegible]	[illegible]	[illegible]	[illegible]	[illegible]	[illegible]	[illegible]	[illegible]	97.4	[illegible]	[illegible]	[illegible]	[illegible]	97.4	[illegible]
≥ 2500	[illegible]	[illegible]	[illegible]	[illegible]	[illegible]	[illegible]	[illegible]	[illegible]	[illegible]	[illegible]	[illegible]	[illegible]	[illegible]	[illegible]	[illegible]	[illegible]
≥ 2000	[illegible]	[illegible]	[illegible]	[illegible]	[illegible]	[illegible]	[illegible]	[illegible]	[illegible]	[illegible]	[illegible]	[illegible]	[illegible]	[illegible]	[illegible]	[illegible]
≥ 1800	[illegible]	[illegible]	[illegible]	[illegible]	[illegible]	[illegible]	[illegible]	[illegible]	[illegible]	[illegible]	[illegible]	[illegible]	[illegible]	[illegible]	[illegible]	[illegible]
≥ 1500	[illegible]	[illegible]	[illegible]	[illegible]	[illegible]	[illegible]	97.9	[illegible]	[illegible]	[illegible]	[illegible]	[illegible]	[illegible]	[illegible]	[illegible]	[illegible]
≥ 1200	[illegible]	[illegible]	[illegible]	[illegible]	[illegible]	[illegible]	[illegible]	[illegible]	[illegible]	[illegible]	[illegible]	[illegible]	[illegible]	[illegible]	[illegible]	[illegible]
≥ 1000	[illegible]	[illegible]	[illegible]	[illegible]	[illegible]	[illegible]	[illegible]	[illegible]	[illegible]	[illegible]	[illegible]	[illegible]	[illegible]	[illegible]	[illegible]	[illegible]
≥ 900	[illegible]	[illegible]	[illegible]	[illegible]	[illegible]	[illegible]	[illegible]	[illegible]	[illegible]	[illegible]	[illegible]	[illegible]	[illegible]	[illegible]	[illegible]	[illegible]
≥ 800	[illegible]	[illegible]	[illegible]	[illegible]	[illegible]	[illegible]	[illegible]	99.2	[illegible]	[illegible]	[illegible]	99.4	99.4	99.4	[illegible]	[illegible]
≥ 700	[illegible]	[illegible]	[illegible]	[illegible]	[illegible]	[illegible]	[illegible]	[illegible]	[illegible]	[illegible]	[illegible]	99.5	[illegible]	99.5	[illegible]	[illegible]
≥ 600	[illegible]	[illegible]	[illegible]	[illegible]	[illegible]	[illegible]	[illegible]	[illegible]	99.4	[illegible]	[illegible]	99.6	99.6	[illegible]	[illegible]	[illegible]
≥ 500	[illegible]	[illegible]	[illegible]	[illegible]	[illegible]	[illegible]	[illegible]	[illegible]	[illegible]	99.9	[illegible]	[illegible]	[illegible]	[illegible]	[illegible]	[illegible]
≥ 400	[illegible]	[illegible]	[illegible]	[illegible]	[illegible]	[illegible]	[illegible]	[illegible]	[illegible]	[illegible]	[illegible]	[illegible]	[illegible]	[illegible]	[illegible]	[illegible]
≥ 300	[illegible]	[illegible]	[illegible]	[illegible]	[illegible]	[illegible]	[illegible]	[illegible]	[illegible]	[illegible]	[illegible]	[illegible]	[illegible]	[illegible]	[illegible]	[illegible]
≥ 200	[illegible]	[illegible]	[illegible]	[illegible]	[illegible]	[illegible]	[illegible]	[illegible]	[illegible]	[illegible]	[illegible]	[illegible]	[illegible]	[illegible]	[illegible]	[illegible]
≥ 100	[illegible]	[illegible]	[illegible]	[illegible]	[illegible]	[illegible]	[illegible]	[illegible]	99.8	[illegible]	[illegible]	[illegible]	[illegible]	[illegible]	[illegible]	[illegible]
≥ 0	[illegible]	[illegible]	[illegible]	[illegible]	[illegible]	[illegible]	[illegible]	[illegible]	[illegible]	[illegible]	[illegible]	[illegible]	[illegible]	[illegible]	[illegible]	[illegible]

TOTAL NUMBER OF OBSERVATIONS [illegible]

USAF ETAC FORM JUL 64 0-14-5 (OL A) PREVIOUS EDITIONS OF THIS FORM ARE OBSOLETE

CEILING VERSUS VISIBILITY

STATION	STATION NAME	YEARS	MONTH
		73-[illegible]	JUL

PERCENTAGE FREQUENCY OF OCCURRENCE
(FROM HOURLY OBSERVATIONS)

HOURS (L.S.T.) ALL

CEILING (FEET)	VISIBILITY STATUTE MILES															
	≥ 10	≥ 6	≥ 5	≥ 4	≥ 3	≥ 2½	≥ 2	≥ 1½	≥ 1¼	≥ 1	≥ ¾	≥ ⅝	≥ ½	≥ 5/16	≥ ¼	≥ 0
NO CEILING	[illegible]	[illegible]	[illegible]	[illegible]	[illegible]	[illegible]	[illegible]	[illegible]	[illegible]	[illegible]	[illegible]	63.3	63.4	[illegible]	[illegible]	[illegible]
≥ 20000	[illegible]	1.	[illegible]	[illegible]	[illegible]	[illegible]	[illegible]	[illegible]	[illegible]	[illegible]	[illegible]	65.9	66.1	[illegible]	[illegible]	[illegible]
≥ 18000	[illegible]	1.	[illegible]	[illegible]	[illegible]	[illegible]	[illegible]	[illegible]	[illegible]	[illegible]	[illegible]	66.1	66.2	[illegible]	66.4	[illegible]
≥ 16000	[illegible]	[illegible]	[illegible]	[illegible]	[illegible]	[illegible]	[illegible]	[illegible]	[illegible]	66.7	[illegible]	66.3	66.9	67.	67.1	[illegible]
≥ 14000	[illegible]	[illegible]	[illegible]	[illegible]	[illegible]	[illegible]	[illegible]	[illegible]	[illegible]	[illegible]	[illegible]	67.9	[illegible]	[illegible]	[illegible]	[illegible]
≥ 12000	[illegible]	[illegible]	[illegible]	[illegible]	[illegible]	[illegible]	[illegible]	[illegible]	[illegible]	71.2	[illegible]	[illegible]	71.5	[illegible]	[illegible]	[illegible]
≥ 10000	[illegible]	[illegible]	[illegible]	[illegible]	[illegible]	[illegible]	75.7	77.3	77.4	77.7	[illegible]	[illegible]	[illegible]	[illegible]	[illegible]	[illegible]
≥ 9000	[illegible]	[illegible]	[illegible]	[illegible]	[illegible]	[illegible]	77.3	77.9	[illegible]	[illegible]	[illegible]	[illegible]	[illegible]	[illegible]	[illegible]	[illegible]
≥ 8000	[illegible]	[illegible]	[illegible]	[illegible]	[illegible]	[illegible]	[illegible]	[illegible]	[illegible]	[illegible]	[illegible]	[illegible]	[illegible]	[illegible]	[illegible]	[illegible]
≥ 7000	[illegible]	[illegible]	[illegible]	[illegible]	[illegible]	[illegible]	[illegible]	[illegible]	[illegible]	[illegible]	[illegible]	[illegible]	[illegible]	[illegible]	[illegible]	[illegible]
≥ 6000	[illegible]	[illegible]	[illegible]	[illegible]	[illegible]	[illegible]	[illegible]	[illegible]	[illegible]	[illegible]	[illegible]	[illegible]	[illegible]	[illegible]	[illegible]	[illegible]
≥ 5000	[illegible]	[illegible]	[illegible]	[illegible]	[illegible]	[illegible]	[illegible]	[illegible]	[illegible]	[illegible]	[illegible]	[illegible]	[illegible]	[illegible]	[illegible]	[illegible]
≥ 4500	[illegible]	[illegible]	[illegible]	[illegible]	[illegible]	[illegible]	[illegible]	[illegible]	[illegible]	[illegible]	[illegible]	[illegible]	[illegible]	[illegible]	[illegible]	[illegible]
≥ 4000	[illegible]	[illegible]	[illegible]	[illegible]	[illegible]	[illegible]	[illegible]	[illegible]	[illegible]	[illegible]	[illegible]	[illegible]	[illegible]	[illegible]	[illegible]	[illegible]
≥ 3500	[illegible]	[illegible]	[illegible]	[illegible]	[illegible]	[illegible]	[illegible]	[illegible]	[illegible]	[illegible]	[illegible]	[illegible]	[illegible]	[illegible]	[illegible]	[illegible]
≥ 3000	[illegible]	[illegible]	[illegible]	[illegible]	[illegible]	[illegible]	[illegible]	[illegible]	[illegible]	[illegible]	[illegible]	[illegible]	[illegible]	[illegible]	[illegible]	[illegible]
≥ 2500	[illegible]	1.	[illegible]	[illegible]	[illegible]	[illegible]	[illegible]	[illegible]	[illegible]	[illegible]	[illegible]	91.4	[illegible]	91.7	[illegible]	[illegible]
≥ 2000	[illegible]	[illegible]	[illegible]	[illegible]	[illegible]	[illegible]	[illegible]	[illegible]	[illegible]	92.7	[illegible]	[illegible]	[illegible]	[illegible]	[illegible]	[illegible]
≥ 1800	[illegible]	[illegible]	[illegible]	[illegible]	[illegible]	[illegible]	[illegible]	[illegible]	[illegible]	[illegible]	[illegible]	[illegible]	[illegible]	93.4	[illegible]	[illegible]
≥ 1500	[illegible]	[illegible]	[illegible]	[illegible]	[illegible]	[illegible]	[illegible]	[illegible]	[illegible]	[illegible]	94.	[illegible]	[illegible]	[illegible]	[illegible]	[illegible]
≥ 1200	[illegible]	[illegible]	[illegible]	[illegible]	[illegible]	[illegible]	[illegible]	[illegible]	[illegible]	95.1	[illegible]	[illegible]	[illegible]	[illegible]	[illegible]	[illegible]
≥ 1000	[illegible]	[illegible]	[illegible]	[illegible]	[illegible]	[illegible]	[illegible]	[illegible]	[illegible]	95.9	96.	[illegible]	[illegible]	[illegible]	[illegible]	[illegible]
≥ 900	[illegible]	[illegible]	[illegible]	[illegible]	[illegible]	[illegible]	[illegible]	[illegible]	[illegible]	[illegible]	[illegible]	96.5	[illegible]	[illegible]	[illegible]	[illegible]
≥ 800	[illegible]	[illegible]	[illegible]	[illegible]	[illegible]	[illegible]	[illegible]	[illegible]	[illegible]	[illegible]	[illegible]	[illegible]	97.1	[illegible]	97.4	97.4
≥ 700	[illegible]	[illegible]	[illegible]	[illegible]	[illegible]	[illegible]	[illegible]	96.7	[illegible]	97.3	[illegible]	97.4	97.6	[illegible]	[illegible]	97.9
≥ 600	[illegible]	[illegible]	[illegible]	[illegible]	[illegible]	[illegible]	96.1	[illegible]	97.1	[illegible]	[illegible]	97.8	[illegible]	98.1	[illegible]	[illegible]
≥ 500	[illegible]	[illegible]	[illegible]	[illegible]	[illegible]	[illegible]	[illegible]	[illegible]	[illegible]	98.2	[illegible]	[illegible]	[illegible]	98.7	[illegible]	[illegible]
≥ 400	[illegible]	[illegible]	[illegible]	[illegible]	[illegible]	[illegible]	96.9	97.9	[illegible]	[illegible]	[illegible]	[illegible]	[illegible]	[illegible]	[illegible]	99.4
≥ 300	[illegible]	[illegible]	[illegible]	[illegible]	[illegible]	[illegible]	[illegible]	[illegible]	[illegible]	98.9	[illegible]	99.1	99.4	[illegible]	[illegible]	[illegible]
≥ 200	[illegible]	[illegible]	[illegible]	[illegible]	[illegible]	[illegible]	[illegible]	98.2	[illegible]	[illegible]	[illegible]	99.3	[illegible]	99.7	[illegible]	[illegible]
≥ 100	[illegible]	[illegible]	[illegible]	[illegible]	[illegible]	[illegible]	[illegible]	[illegible]	[illegible]	[illegible]	[illegible]	[illegible]	99.5	[illegible]	[illegible]	[illegible]
≥ 0	[illegible]	[illegible]	[illegible]	[illegible]	[illegible]	[illegible]	97.	[illegible]	[illegible]	[illegible]	[illegible]	99.3	99.5	99.7	[illegible]	[illegible]

TOTAL NUMBER OF OBSERVATIONS [illegible]

USAF ETAC FORM JUL 64 0-14-5 (OL A) PREVIOUS EDITIONS OF THIS FORM ARE OBSOLETE

CEILING VERSUS VISIBILITY

STATION | STATION NAME | YEARS | MONTH

PERCENTAGE FREQUENCY OF OCCURRENCE
(FROM HOURLY OBSERVATIONS)

HOURS (L.S.T.)

CEILING (FEET)	VISIBILITY STATUTE MILES															
	≥10	≥6	≥5	≥4	≥3	≥2½	≥2	≥1½	≥1¼	≥1	≥¾	≥½	≥¼	≥5/16	≥0	
NO CEILING	[illegible]	[illegible]	[illegible]	[illegible]	[illegible]	[illegible]	[illegible]	[illegible]	[illegible]	[illegible]	[illegible]	65.9	[illegible]	[illegible]	[illegible]	[illegible]
≥ 20000	[illegible]	[illegible]	[illegible]	[illegible]	[illegible]	[illegible]	[illegible]	[illegible]	[illegible]	[illegible]	[illegible]	77.3	77.4	[illegible]	[illegible]	[illegible]
≥ 18000	[illegible]	[illegible]	[illegible]	[illegible]	[illegible]	[illegible]	[illegible]	[illegible]	[illegible]	[illegible]	[illegible]	77.4	77.5	[illegible]	[illegible]	[illegible]
≥ [illegible]	[illegible]	[illegible]	[illegible]	[illegible]	[illegible]	[illegible]	[illegible]	[illegible]	[illegible]	[illegible]	[illegible]	[illegible]	77.6	77.7	[illegible]	[illegible]
≥ 4000	[illegible]	[illegible]	[illegible]	[illegible]	[illegible]	[illegible]	[illegible]	[illegible]	[illegible]	[illegible]	[illegible]	[illegible]	[illegible]	[illegible]	[illegible]	[illegible]
≥ 2500	[illegible]	[illegible]	[illegible]	[illegible]	[illegible]	[illegible]	[illegible]	[illegible]	[illegible]	[illegible]	[illegible]	[illegible]	[illegible]	[illegible]	[illegible]	[illegible]
≥ [illegible]	[illegible]	[illegible]	7[illegible]	[illegible]	[illegible]	[illegible]	[illegible]	4.5	[illegible]	[illegible]	[illegible]	[illegible]	[illegible]	[illegible]	[illegible]	[illegible]
≥ 9000	[illegible]	[illegible]	74.	[illegible]	[illegible]	[illegible]	[illegible]	4.7	[illegible]	[illegible]	[illegible]	[illegible]	[illegible]	[illegible]	[illegible]	[illegible]
≥ 8000	[illegible]	[illegible]	7[illegible]	[illegible]	[illegible]	[illegible]	[illegible]	[illegible]	[illegible]	[illegible]	[illegible]	[illegible]	[illegible]	[illegible]	[illegible]	[illegible]
≥ 7000	[illegible]	[illegible]	7	[illegible]	[illegible]	[illegible]	[illegible]	[illegible]	[illegible]	[illegible]	[illegible]	[illegible]	[illegible]	[illegible]	[illegible]	[illegible]
≥ 6000	[illegible]	[illegible]	7	[illegible]	[illegible]	[illegible]	[illegible]	[illegible]	[illegible]	[illegible]	[illegible]	[illegible]	[illegible]	[illegible]	[illegible]	[illegible]
≥ 5000	[illegible]	[illegible]	[illegible]	[illegible]	[illegible]	[illegible]	[illegible]	[illegible]	[illegible]	[illegible]	[illegible]	[illegible]	[illegible]	[illegible]	[illegible]	[illegible]
≥ 4500	[illegible]	[illegible]	[illegible]	[illegible]	[illegible]	[illegible]	[illegible]	1.4	[illegible]	[illegible]	[illegible]	[illegible]	[illegible]	[illegible]	[illegible]	[illegible]
≥ 4000	[illegible]	[illegible]	[illegible]	[illegible]	[illegible]	[illegible]	[illegible]	[illegible]	[illegible]	[illegible]	[illegible]	[illegible]	[illegible]	[illegible]	[illegible]	[illegible]
≥ 3500	[illegible]	[illegible]	[illegible]	[illegible]	[illegible]	[illegible]	[illegible]	[illegible]	[illegible]	[illegible]	[illegible]	[illegible]	[illegible]	[illegible]	[illegible]	[illegible]
≥ 3000	[illegible]	[illegible]	[illegible]	[illegible]	[illegible]	[illegible]	[illegible]	[illegible]	[illegible]	[illegible]	[illegible]	[illegible]	[illegible]	[illegible]	[illegible]	[illegible]
≥ 2500	[illegible]	[illegible]	[illegible]	[illegible]	[illegible]	[illegible]	[illegible]	[illegible]	[illegible]	[illegible]	[illegible]	[illegible]	[illegible]	[illegible]	[illegible]	[illegible]
≥ 2000	[illegible]	[illegible]	[illegible]	[illegible]	[illegible]	[illegible]	[illegible]	[illegible]	[illegible]	[illegible]	[illegible]	[illegible]	[illegible]	[illegible]	[illegible]	[illegible]
≥ 800	[illegible]	[illegible]	[illegible]	[illegible]	[illegible]	[illegible]	[illegible]	[illegible]	[illegible]	[illegible]	[illegible]	[illegible]	[illegible]	[illegible]	[illegible]	[illegible]
≥ 500	[illegible]	[illegible]	[illegible]	[illegible]	[illegible]	[illegible]	[illegible]	[illegible]	[illegible]	[illegible]	[illegible]	[illegible]	[illegible]	[illegible]	[illegible]	[illegible]
≥ 200	[illegible]	[illegible]	[illegible]	[illegible]	[illegible]	[illegible]	[illegible]	[illegible]	[illegible]	[illegible]	[illegible]	[illegible]	[illegible]	[illegible]	[illegible]	[illegible]
≥ 000	[illegible]	[illegible]	[illegible]	[illegible]	[illegible]	[illegible]	[illegible]	[illegible]	[illegible]	[illegible]	[illegible]	[illegible]	[illegible]	[illegible]	[illegible]	[illegible]
≥ 900	[illegible]	[illegible]	[illegible]	[illegible]	[illegible]	[illegible]	[illegible]	[illegible]	[illegible]	[illegible]	[illegible]	[illegible]	[illegible]	[illegible]	[illegible]	[illegible]
≥ 800	[illegible]	[illegible]	[illegible]	[illegible]	[illegible]	[illegible]	[illegible]	[illegible]	[illegible]	[illegible]	[illegible]	[illegible]	[illegible]	[illegible]	[illegible]	[illegible]
≥ 700	[illegible]	[illegible]	[illegible]	[illegible]	[illegible]	[illegible]	[illegible]	[illegible]	[illegible]	[illegible]	[illegible]	[illegible]	[illegible]	[illegible]	[illegible]	[illegible]
≥ 600	[illegible]	[illegible]	[illegible]	[illegible]	[illegible]	[illegible]	[illegible]	[illegible]	[illegible]	[illegible]	[illegible]	[illegible]	[illegible]	[illegible]	[illegible]	[illegible]
≥ 500	[illegible]	[illegible]	[illegible]	[illegible]	[illegible]	[illegible]	[illegible]	[illegible]	[illegible]	[illegible]	[illegible]	[illegible]	[illegible]	[illegible]	[illegible]	[illegible]
≥ 400	[illegible]	[illegible]	[illegible]	[illegible]	[illegible]	[illegible]	[illegible]	[illegible]	[illegible]	[illegible]	[illegible]	[illegible]	[illegible]	[illegible]	[illegible]	[illegible]
≥ 300	[illegible]	[illegible]	[illegible]	[illegible]	[illegible]	[illegible]	[illegible]	[illegible]	[illegible]	[illegible]	[illegible]	[illegible]	[illegible]	[illegible]	[illegible]	[illegible]
≥ 200	[illegible]	[illegible]	[illegible]	[illegible]	[illegible]	[illegible]	[illegible]	[illegible]	[illegible]	[illegible]	[illegible]	[illegible]	[illegible]	[illegible]	[illegible]	[illegible]
≥ 100	[illegible]	[illegible]	[illegible]	[illegible]	[illegible]	[illegible]	[illegible]	[illegible]	[illegible]	[illegible]	[illegible]	[illegible]	[illegible]	[illegible]	[illegible]	[illegible]
≥ 0	[illegible]	[illegible]	[illegible]	[illegible]	[illegible]	[illegible]	[illegible]	[illegible]	[illegible]	[illegible]	[illegible]	[illegible]	[illegible]	[illegible]	[illegible]	[illegible]

TOTAL NUMBER OF OBSERVATIONS _____

USAF ETAC FORM JUL 64 0-14-5 (OL A) PREVIOUS EDITIONS OF THIS FORM ARE OBSOLETE

CEILING VERSUS VISIBILITY

STATION _____ STATION NAME _____ YEARS _____ MONTH _____

HOURS (L.S.T.) _____

PERCENTAGE FREQUENCY OF OCCURRENCE
(FROM HOURLY OBSERVATIONS)

CEILING FEET	VISIBILITY STATUTE MILES															
	≥10	≥6	≥5	≥4	≥3	≥2½	≥2	≥1½	≥1¼	≥1	≥¾	≥⅝	≥½	≥5/16	≥¼	≥0
UNLIMITED		[illegible]	5[illegible]	[illegible]	[illegible]	[illegible]	[illegible]	67.7	[illegible]	68.7	72.4	72.5	72.4	72.7	72.[illegible]	72.7
≥ 20000		[illegible]	5[illegible]	[illegible]	[illegible]	[illegible]	[illegible]	75.3	75.[illegible]	77.4	78.7	78.6	78.3	78.[illegible]	[illegible]	[illegible]
≥ 18000		[illegible]	5[illegible]	61.3	[illegible]	71.[illegible]	[illegible]	75.6	76.2	77.6	78.8	78.9	78.7	[illegible]	[illegible]	[illegible]
≥ 15000		[illegible]	5[illegible]	61.4	[illegible]	71.1	74.[illegible]	75.7	76.7	77.7	78.7	78.1	78.8	81.1	81.7	81.1
≥ 4000		[illegible]	5[illegible]	[illegible]	7[illegible]	71.4	74.2	75.7	76.5	78.[illegible]	79.3	79.3	81.0	81.4	81.2	1.[illegible]
≥ 2000		[illegible]	5[illegible]	[illegible]	7[illegible]	71.1	75.7	76.7	77.7	78.7	79.7	8[illegible]	[illegible]	81.2	1.[illegible]	[illegible]
≥ 1000		[illegible]	5[illegible]	[illegible]	7[illegible]	74.1	77.1	78.9	79.5	81.1	82.1	82.4	83.2	83.5	4.4	4.[illegible]
≥ 900		[illegible]	5[illegible]	[illegible]	7[illegible]	74.2	77.3	79.1	79.7	81.[illegible]	[illegible]	82.6	83.3	83.6	84.5	84.[illegible]
≥ 800		[illegible]	5[illegible]	68.1	7[illegible]	75.3	79.7	81.5	82.1	83.6	84.6	85.[illegible]	85.7	85.[illegible]	87.[illegible]	87.[illegible]
≥ 700		[illegible]	6[illegible]	69.4	7[illegible]	77.9	81.7	82.3	83.4	85.[illegible]	85.3	86.3	87.7	87.4	88.7	88.[illegible]
≥ 600		[illegible]	6[illegible]	67.7	77.7	81.3	83.2	87.[illegible]	88.[illegible]	88.3	86.6	87.7	87.7	88.7	88.[illegible]	88.[illegible]
≥ 500		[illegible]	6[illegible]	67.9	77.7	81.4	83.4	84.[illegible]	86.5	86.5	86.9	87.6	88.[illegible]	88.9	[illegible]	[illegible]
≥ 450		[illegible]	6[illegible]	[illegible]	77.4	81.7	83.5	84.1	85.7	86.6	87.[illegible]	87.7	88.1	89.[illegible]	[illegible]	[illegible]
≥ 400		[illegible]	6[illegible]	[illegible]	78.1	82.4	84.2	84.[illegible]	86.4	87.4	87.7	88.4	88.[illegible]	89.3	89.[illegible]	[illegible]
≥ 350		[illegible]	6[illegible]	[illegible]	78.2	82.6	84.4	85.[illegible]	86.[illegible]	87.5	87.8	88.6	88.9	89.9	90.[illegible]	[illegible]
≥ 300		[illegible]	6[illegible]	69.4	78.[illegible]	83.2	85.[illegible]	85.[illegible]	87.1	87.1	88.4	89.2	89.9	90.5	91.[illegible]	[illegible]
≥ 250		[illegible]	6[illegible]	69.3	78.3	83.5	85.3	85.[illegible]	87.5	88.4	88.8	89.5	90.9	90.9	[illegible]	[illegible]
≥ 200		[illegible]	6[illegible]	70.3	78.7	84.3	85.8	86.4	88.[illegible]	88.[illegible]	89.7	89.[illegible]	90.4	91.7	91.[illegible]	[illegible]
≥ 150		[illegible]	6[illegible]	70.5	79.[illegible]	81.1	84.2	86.[illegible]	86.6	88.3	89.[illegible]	89.5	90.3	9[illegible]	91.6	91.7
≥ 100		[illegible]	6[illegible]	70.4	79.3	81.3	84.7	86.5	87.1	88.7	89.7	89.[illegible]	90.7	91.1	92.1	92.[illegible]
≥ 90		[illegible]	6[illegible]	71.3	79.[illegible]	82.6	85.8	87.5	88.7	89.9	91.7	91.1	91.8	92.2	93.1	93.[illegible]
≥ 80		[illegible]	6[illegible]	7[illegible]	80.7	83.3	86.8	88.6	89.3	9[illegible]	91.7	92.1	92.8	93.1	94.1	94.[illegible]
≥ 70	[illegible]	[illegible]	6[illegible]	74.2	80.9	84.1	87.2	89.2	89.7	91.3	92.9	92.5	93.3	93.8	94.5	94.7
≥ 60	[illegible]	[illegible]	6[illegible]	74.6	84.6	85.[illegible]	89.2	91.1	91.6	93.1	94.1	94.5	95.2	95.5	96.5	96.[illegible]
≥ 50	[illegible]	[illegible]	6[illegible]	75.2	85.1	86.3	89.8	91.6	92.[illegible]	93.7	94.7	95.1	95.8	96.1	97.1	97.[illegible]
≥ 40	[illegible]	[illegible]	6[illegible]	75.6	87.8	87.1	90.9	92.8	93.4	94.9	96.[illegible]	96.5	97.2	97.6	98.6	98.7
≥ 30	[illegible]	[illegible]	67.[illegible]	75.9	85.9	87.1	91.3	92.9	93.5	95.1	96.1	96.6	97.4	97.7	98.7	98.[illegible]
≥ 20	[illegible]	[illegible]	67.[illegible]	75.9	85.9	87.1	91.1	93.[illegible]	93.7	95.5	96.9	97.4	98.2	98.5	99.5	99.[illegible]
≥ 10	[illegible]	[illegible]	67.[illegible]	75.9	85.9	87.1	91.1	93.[illegible]	93.7	95.5	96.9	97.4	98.4	98.8	99.9	99.[illegible]
≥ 0	[illegible]	[illegible]	67.[illegible]	75.9	85.9	87.1	91.1	93.[illegible]	93.7	95.5	96.9	97.4	98.4	98.8	99.9	[illegible]

TOTAL NUMBER OF OBSERVATIONS _____

USAF ETAC FORM JUL 64 0-14-5 (OL A) PREVIOUS EDITIONS OF THIS FORM ARE OBSOLETE

CEILING VERSUS VISIBILITY

STATION | STATION NAME | YEARS | MONTH

PERCENTAGE FREQUENCY OF OCCURRENCE
(FROM HOURLY OBSERVATIONS)

HOURS (L.S.T.)

CEILING (FEET)	VISIBILITY STATUTE MILES															
	≥ 10	≥6	≥5	≥4	≥3	≥2½	≥2	≥1½	≥1¼	≥1	≥¾	≥⅝	≥½	≥5/16	≥¼	≥0
NO CEILING		[illegible]	[illegible]	[illegible]	[illegible]	[illegible]	[illegible]	[illegible]	[illegible]	[illegible]	[illegible]	[illegible]	[illegible]	[illegible]	[illegible]	[illegible]
≥ 20000		[illegible]	[illegible]	[illegible]	[illegible]	[illegible]	[illegible]	[illegible]	[illegible]	[illegible]	[illegible]	[illegible]	[illegible]	[illegible]	[illegible]	[illegible]
≥ 18000		[illegible]	[illegible]	[illegible]	[illegible]	[illegible]	[illegible]	[illegible]	[illegible]	[illegible]	[illegible]	[illegible]	[illegible]	[illegible]	[illegible]	[illegible]
≥ 15000		[illegible]	[illegible]	[illegible]	[illegible]	[illegible]	[illegible]	[illegible]	[illegible]	[illegible]	[illegible]	[illegible]	[illegible]	[illegible]	[illegible]	[illegible]
≥ 4000		[illegible]	[illegible]	[illegible]	[illegible]	[illegible]	[illegible]	[illegible]	[illegible]	[illegible]	[illegible]	[illegible]	[illegible]	[illegible]	[illegible]	[illegible]
≥ 2000		[illegible]	[illegible]	[illegible]	[illegible]	[illegible]	[illegible]	[illegible]	[illegible]	[illegible]	[illegible]	[illegible]	[illegible]	[illegible]	[illegible]	[illegible]
≥ 1500		[illegible]	[illegible]	[illegible]	[illegible]	[illegible]	[illegible]	[illegible]	[illegible]	[illegible]	[illegible]	[illegible]	[illegible]	[illegible]	[illegible]	[illegible]
≥ 1000		[illegible]	[illegible]	[illegible]	[illegible]	[illegible]	[illegible]	[illegible]	[illegible]	[illegible]	[illegible]	[illegible]	[illegible]	[illegible]	[illegible]	[illegible]
≥ 800		[illegible]	[illegible]	[illegible]	[illegible]	[illegible]	[illegible]	[illegible]	[illegible]	[illegible]	[illegible]	[illegible]	[illegible]	[illegible]	[illegible]	[illegible]
≥ 700		[illegible]	[illegible]	[illegible]	[illegible]	[illegible]	[illegible]	[illegible]	[illegible]	[illegible]	[illegible]	[illegible]	[illegible]	[illegible]	[illegible]	[illegible]
≥ 600		[illegible]	[illegible]	[illegible]	[illegible]	[illegible]	[illegible]	[illegible]	[illegible]	[illegible]	[illegible]	[illegible]	[illegible]	[illegible]	[illegible]	[illegible]
≥ 500		[illegible]	[illegible]	[illegible]	[illegible]	[illegible]	[illegible]	[illegible]	[illegible]	[illegible]	[illegible]	[illegible]	[illegible]	[illegible]	[illegible]	[illegible]
≥ 400		[illegible]	[illegible]	[illegible]	[illegible]	[illegible]	[illegible]	[illegible]	[illegible]	[illegible]	[illegible]	[illegible]	[illegible]	[illegible]	[illegible]	[illegible]
≥ 300		[illegible]	[illegible]	[illegible]	[illegible]	[illegible]	[illegible]	[illegible]	[illegible]	[illegible]	[illegible]	[illegible]	[illegible]	[illegible]	[illegible]	[illegible]
≥ 200		[illegible]	[illegible]	[illegible]	[illegible]	[illegible]	[illegible]	[illegible]	[illegible]	[illegible]	[illegible]	[illegible]	[illegible]	[illegible]	[illegible]	[illegible]
≥ 100		[illegible]	[illegible]	[illegible]	[illegible]	[illegible]	[illegible]	[illegible]	[illegible]	[illegible]	[illegible]	[illegible]	[illegible]	[illegible]	[illegible]	[illegible]
≥ 0		[illegible]	[illegible]	[illegible]	[illegible]	[illegible]	[illegible]	[illegible]	[illegible]	[illegible]	[illegible]	[illegible]	[illegible]	[illegible]	[illegible]	[illegible]

TOTAL NUMBER OF OBSERVATIONS _____

USAF ETAC FORM JUL 64 0-14-5 (OL A) PREVIOUS EDITIONS OF THIS FORM ARE OBSOLETE

CEILING VERSUS VISIBILITY

STATION | STATION NAME | YEARS | MONTH

HOURS (L.S.T.)

PERCENTAGE FREQUENCY OF OCCURRENCE
(FROM HOURLY OBSERVATIONS)

CEILING (FEET)	VISIBILITY STATUTE MILES ≥10	≥6	≥5	≥4	≥3	≥2½	≥2	≥1¾	≥1½	≥1¼	≥1	≥¾	≥½	≥½	≥5/16	≥¼	≥0
NO CEILING		[illegible]	54.[illegible]	[illegible]	[illegible]	[illegible]	[illegible]	[illegible]	[illegible]	65.4	65.4	65.4	[illegible]	[illegible]	[illegible]	[illegible]	[illegible]
≥ 20000		[illegible]	[illegible]	[illegible]	66.8	66.8	66.8	66.8	66.8	66.8	66.8	66.8	66.8	66.8	66.8	66.8	66.8
≥ 18000		[illegible]	[illegible]	[illegible]	[illegible]	[illegible]	[illegible]	66.9	66.9	66.9	66.9	66.9	66.9	66.9	66.9	66.9	66.9
≥ 15000		[illegible]	[illegible]	[illegible]	67.1	67.1	67.1	67.1	67.1	67.1	67.1	67.1	67.1	67.1	67.1	67.1	67.1
≥ 12000		[illegible]	[illegible]	[illegible]	67.6	67.6	67.6	67.6	67.6	67.6	67.6	67.6	67.6	67.6	67.6	67.6	67.6
≥ 10000		[illegible]	[illegible]	[illegible]	69.7	69.7	69.7	69.7	69.7	69.7	69.7	69.7	69.7	69.7	69.7	69.7	69.7
≥ 9000		[illegible]	67.[illegible]	[illegible]	[illegible]	74.6	74.6	74.7	74.7	74.7	74.7	74.7	74.7	74.7	74.7	74.7	74.7
≥ 8000		[illegible]	67.[illegible]	73.1	75.1	75.1	75.1	75.2	75.2	75.2	75.2	75.2	75.2	75.2	75.2	75.2	75.2
≥ 7000		[illegible]	67.[illegible]	74.4	75.4	75.4	75.4	75.7	75.7	75.7	75.7	75.7	75.7	75.7	75.7	75.7	75.7
≥ 6000		[illegible]	67.[illegible]	74.3	75.3	75.3	75.3	76.3	76.3	76.3	76.3	76.3	76.3	76.3	76.3	76.3	76.3
≥ 5000		[illegible]	[illegible]	74.3	75.4	75.4	75.4	76.5	76.5	76.5	76.5	76.5	76.5	76.5	76.5	76.5	76.5
≥ 4500		[illegible]	6[illegible].1	74.8	76.8	76.8	76.8	76.7	76.7	76.7	76.7	76.7	76.7	76.7	76.7	76.7	76.7
≥ 4000		[illegible]	6[illegible].1	75.5	77.6	77.6	77.6	77.9	77.9	77.9	77.9	77.9	77.9	77.9	77.9	77.9	77.9
≥ 3500		[illegible]	7[illegible]	76.1	77.8	77.8	77.8	78.5	78.5	78.5	78.5	78.5	78.5	78.5	78.5	78.5	78.5
≥ 3000	[illegible]	7[illegible]	76.4	[illegible]	[illegible]	[illegible]	80.8	80.8	80.8	80.8	80.8	80.8	80.8	80.8	80.8	80.8	80.8
≥ 2500	[illegible]	74.[illegible]	[illegible]	[illegible]	[illegible]	[illegible]	[illegible]	[illegible]	83.8	83.8	83.8	83.8	83.8	83.8	83.8	83.8	83.8
≥ 2000	[illegible]	77.[illegible]	[illegible]	86.1	86.1	86.5	86.5	86.5	86.5	86.5	86.5	86.5	86.5	86.5	86.5	86.5	86.5
≥ 1800	[illegible]	77.[illegible]	84.7	86.8	86.8	87.2	87.2	87.2	87.2	87.2	87.2	87.2	87.2	87.2	87.2	87.2	87.2
≥ 1500	[illegible]	77.[illegible]	[illegible]	88.4	88.4	88.7	88.7	88.7	88.7	88.7	88.7	88.7	88.7	88.7	88.7	88.7	88.7
≥ 1200	[illegible]	81.[illegible]	[illegible]	91.6	91.6	92.[illegible]	92.[illegible]	92.[illegible]	92.[illegible]	92.[illegible]	92.[illegible]	92.[illegible]	92.[illegible]	92.[illegible]	92.[illegible]	92.[illegible]	92.[illegible]
≥ 1000	[illegible]	82.[illegible]	[illegible]	94.5	94.5	94.8	94.8	94.9	94.9	94.9	94.3	94.3	94.3	94.[illegible]	94.5	94.5	94.[illegible]
≥ 900	[illegible]	82.[illegible]	91.5	94.7	95.3	95.7	95.7	95.7	95.7	95.7	95.7	95.7	95.7	95.7	95.7	95.7	95.7
≥ 800	[illegible]	83.[illegible]	91.7	95.0	95.6	96.0	96.0	96.0	96.0	96.0	96.0	96.0	96.0	96.0	96.0	96.0	96.0
≥ 700	[illegible]	84.4	92.6	96.0	96.9	97.4	97.4	97.4	97.4	97.4	97.4	97.4	97.4	97.4	97.4	97.4	97.4
≥ 600	[illegible]	84.[illegible]	92.9	96.6	97.5	98.3	98.6	98.6	98.8	98.8	98.8	98.8	98.8	98.8	98.8	98.8	98.8
≥ 500	[illegible]	84.[illegible]	93.2	97.2	98.2	99.0	99.4	99.4	99.5	99.6	99.6	99.6	99.6	99.6	99.6	99.6	99.6
≥ 400	[illegible]	84.7	93.2	97.3	98.2	99.1	99.4	99.4	99.6	99.6	99.6	99.6	99.6	99.6	99.6	99.6	99.6
≥ 300	[illegible]	84.7	93.3	97.4	98.3	99.3	99.6	99.6	100.0	100.0	100.0	100.0	100.0	100.0	100.0	100.0	100.0
≥ 200	[illegible]	84.7	93.3	97.4	98.3	99.3	99.6	99.6	100.0	100.0	100.0	100.0	100.0	100.0	100.0	100.0	100.0
≥ 100	[illegible]	84.7	93.3	97.4	98.3	99.3	99.6	99.6	100.0	100.0	100.0	100.0	100.0	100.0	100.0	100.0	100.0
≥ 0	[illegible]	84.7	93.3	97.4	98.3	99.3	99.6	99.6	100.0	100.0	100.0	100.0	100.0	100.0	100.0	100.0	100.0

TOTAL NUMBER OF OBSERVATIONS 534

USAF ETAC FORM JUL 66 0-14-5 (OL A) PREVIOUS EDITIONS OF THIS FORM ARE OBSOLETE

CEILING VERSUS VISIBILITY

STATION

STATION NAME

YEARS

MONTH

HOURS (L.S.T.) [illegible]-14

PERCENTAGE FREQUENCY OF OCCURRENCE
(FROM HOURLY OBSERVATIONS)

CEILING (FEET)	VISIBILITY (STATUTE MILES)															
	≥ 10	≥ 6	≥ 5	≥ 4	≥ 3	≥ 2½	≥ 2	≥ 1½	≥ 1¼	≥ 1	≥ ¾	≥ ⅝	≥ ½	≥ 5/16	≥ ¼	≥ 0
NO CEILING	[illegible]	[illegible]	[illegible]	[illegible]	[illegible]	[illegible]	57.7	57.7	57.7	57.7	57.7	57.7	57.7	[illegible]	[illegible]	[illegible]
≥ 20000	[illegible]	[illegible]	[illegible]	[illegible]	[illegible]	[illegible]	[illegible]	[illegible]	[illegible]	69.6	69.6	[illegible]	[illegible]	[illegible]	[illegible]	[illegible]
≥ 18000	[illegible]	[illegible]	[illegible]	[illegible]	[illegible]	[illegible]	69.7	69.7	[illegible]	69.7	[illegible]	69.7	[illegible]	[illegible]	[illegible]	[illegible]
≥ 16000	[illegible]	[illegible]	[illegible]	[illegible]	[illegible]	[illegible]	[illegible]	[illegible]	[illegible]	[illegible]	[illegible]	[illegible]	[illegible]	[illegible]	[illegible]	[illegible]
≥ 14000	[illegible]	[illegible]	[illegible]	[illegible]	[illegible]	[illegible]	[illegible]	[illegible]	[illegible]	[illegible]	[illegible]	[illegible]	[illegible]	[illegible]	[illegible]	[illegible]
≥ 12000	[illegible]	[illegible]	[illegible]	[illegible]	[illegible]	[illegible]	[illegible]	73.4	[illegible]	73.4	73.4	73.4	[illegible]	[illegible]	[illegible]	[illegible]
≥ 10000	[illegible]	[illegible]	[illegible]	[illegible]	[illegible]	[illegible]	[illegible]	78.6	[illegible]	[illegible]	[illegible]	[illegible]	[illegible]	[illegible]	[illegible]	[illegible]
≥ 9000	[illegible]	[illegible]	[illegible]	[illegible]	[illegible]	[illegible]	[illegible]	[illegible]	[illegible]	[illegible]	[illegible]	[illegible]	[illegible]	[illegible]	[illegible]	[illegible]
≥ 8000	[illegible]	[illegible]	[illegible]	[illegible]	[illegible]	[illegible]	79.9	79.9	[illegible]	79.9	[illegible]	[illegible]	79.9	[illegible]	[illegible]	[illegible]
≥ 7000	[illegible]	[illegible]	[illegible]	[illegible]	[illegible]	[illegible]	[illegible]	[illegible]	[illegible]	[illegible]	[illegible]	[illegible]	[illegible]	[illegible]	[illegible]	[illegible]
≥ 6000	[illegible]	[illegible]	[illegible]	[illegible]	[illegible]	[illegible]	[illegible]	[illegible]	[illegible]	[illegible]	[illegible]	[illegible]	[illegible]	[illegible]	[illegible]	[illegible]
≥ 5000	[illegible]	[illegible]	[illegible]	[illegible]	[illegible]	[illegible]	[illegible]	[illegible]	[illegible]	[illegible]	[illegible]	[illegible]	[illegible]	[illegible]	[illegible]	[illegible]
≥ 4500	[illegible]	[illegible]	[illegible]	[illegible]	[illegible]	[illegible]	[illegible]	[illegible]	[illegible]	[illegible]	[illegible]	[illegible]	[illegible]	[illegible]	[illegible]	[illegible]
≥ 4000	[illegible]	[illegible]	[illegible]	[illegible]	[illegible]	[illegible]	[illegible]	[illegible]	[illegible]	[illegible]	[illegible]	[illegible]	[illegible]	[illegible]	[illegible]	[illegible]
≥ 3500	[illegible]	[illegible]	[illegible]	[illegible]	[illegible]	[illegible]	[illegible]	[illegible]	[illegible]	[illegible]	[illegible]	[illegible]	[illegible]	[illegible]	[illegible]	[illegible]
≥ 3000	[illegible]	[illegible]	[illegible]	[illegible]	[illegible]	[illegible]	[illegible]	[illegible]	[illegible]	[illegible]	[illegible]	[illegible]	[illegible]	[illegible]	[illegible]	[illegible]
≥ 2500	[illegible]	[illegible]	[illegible]	[illegible]	[illegible]	[illegible]	[illegible]	[illegible]	[illegible]	[illegible]	[illegible]	[illegible]	[illegible]	[illegible]	[illegible]	[illegible]
≥ 2000	[illegible]	[illegible]	[illegible]	[illegible]	[illegible]	[illegible]	97.5	[illegible]	[illegible]	[illegible]	[illegible]	97.5	[illegible]	[illegible]	[illegible]	[illegible]
≥ 1800	[illegible]	[illegible]	[illegible]	[illegible]	[illegible]	[illegible]	[illegible]	[illegible]	[illegible]	[illegible]	[illegible]	[illegible]	97.5	[illegible]	[illegible]	[illegible]
≥ 1500	[illegible]	[illegible]	[illegible]	[illegible]	[illegible]	[illegible]	[illegible]	[illegible]	[illegible]	[illegible]	[illegible]	[illegible]	[illegible]	[illegible]	[illegible]	[illegible]
≥ 1200	[illegible]	[illegible]	[illegible]	[illegible]	[illegible]	[illegible]	[illegible]	[illegible]	[illegible]	[illegible]	[illegible]	[illegible]	[illegible]	[illegible]	[illegible]	[illegible]
≥ 1000	[illegible]	[illegible]	[illegible]	[illegible]	[illegible]	[illegible]	99.9	99.9	[illegible]	[illegible]	[illegible]	99.9	[illegible]	[illegible]	[illegible]	[illegible]
≥ 900	[illegible]	[illegible]	[illegible]	[illegible]	[illegible]	99.5	99.9	99.9	99.9	99.9	99.9	99.9	[illegible]	[illegible]	[illegible]	[illegible]
≥ 800	[illegible]	[illegible]	[illegible]	[illegible]	[illegible]	[illegible]	99.9	99.9	99.9	99.9	[illegible]	99.9	[illegible]	[illegible]	[illegible]	[illegible]
≥ 700	[illegible]	[illegible]	[illegible]	[illegible]	[illegible]	[illegible]	[illegible]	99.9	[illegible]	99.9	[illegible]	99.9	[illegible]	[illegible]	[illegible]	[illegible]
≥ 600	[illegible]	[illegible]	[illegible]	[illegible]	[illegible]	[illegible]	99.9	99.9	99.9	99.9	[illegible]	99.9	[illegible]	[illegible]	[illegible]	[illegible]
≥ 500	[illegible]	[illegible]	[illegible]	[illegible]	[illegible]	[illegible]	99.9	99.9	99.9	99.9	99.9	99.9	[illegible]	[illegible]	[illegible]	[illegible]
≥ 400	[illegible]	[illegible]	[illegible]	[illegible]	[illegible]	99.8	99.9	99.9	99.9	99.9	99.9	99.9	[illegible]	100.0	[illegible]	[illegible]
≥ 300	[illegible]	[illegible]	[illegible]	[illegible]	[illegible]	[illegible]	[illegible]	99.9	99.9	[illegible]	[illegible]	99.9	[illegible]	[illegible]	[illegible]	[illegible]
≥ 200	[illegible]	[illegible]	[illegible]	[illegible]	99.8	99.8	99.9	99.9	99.9	99.9	[illegible]	99.9	[illegible]	[illegible]	[illegible]	[illegible]
≥ 100	[illegible]	[illegible]	[illegible]	[illegible]	[illegible]	99.8	99.9	99.9	[illegible]	99.9	[illegible]	99.9	[illegible]	[illegible]	[illegible]	[illegible]
≥ 0	[illegible]	[illegible]	[illegible]	[illegible]	[illegible]	[illegible]	99.9	99.9	99.9	99.9	[illegible]	99.9	[illegible]	[illegible]	[illegible]	[illegible]

TOTAL NUMBER OF OBSERVATIONS [illegible]

USAF ETAC FORM JUL 64 0-14-5 (OL A) PREVIOUS EDITIONS OF THIS FORM ARE OBSOLETE

CEILING VERSUS VISIBILITY

STATION _____ STATION NAME _____ YEARS _____ MONTH _____

HOURS (L S T) _____

PERCENTAGE FREQUENCY OF OCCURRENCE
(FROM HOURLY OBSERVATIONS)

CEILING (FEET)	VISIBILITY STATUTE MILES															
	≥ 7	≥6	≥5	≥4	≥3	≥2½	≥2	≥1½	≥1¼	≥1	≥¾	≥½	≥¼	≥5/16	≥⅛	≥0
[illegible]																
≥ 20000																
≥ 15000																
≥ 10000																
≥ 8000																
≥ 6000																
≥ 4500																
≥ 4000																
≥ 3500																
≥ 3000																
≥ 2500																
≥ 2000																
≥ 1800																
≥ 1500																
≥ 1200																
≥ 1000																
≥ 900																
≥ 800																
≥ 700																
≥ 600																
≥ 500																
≥ 400																
≥ 300																
≥ 200																
≥ 100																
≥ 0																

TOTAL NUMBER OF OBSERVATIONS _____

USAF ETAC FORM JUL 66 0-14-5 (OL A) PREVIOUS EDITIONS OF THIS FORM ARE OBSOLETE

CEILING VERSUS VISIBILITY

STATION	STATION NAME	YEARS	MONTH

HOURS (L.S.T.)

PERCENTAGE FREQUENCY OF OCCURRENCE
(FROM HOURLY OBSERVATIONS)

CEILING (FEET)	VISIBILITY (STATUTE MILES)															
	[illegible]	≥ 6	≥ 5	≥ 4	≥ 3	≥ 2½	≥ 2	≥ 1½	≥ 1¼	≥ 1	≥ ¾	≥ ⅝	≥ ½	≥ 5/16	≥ ¼	≥ 0
NO CEILING		[illegible]	[illegible]	[illegible]	[illegible]	[illegible]	[illegible]	[illegible]	[illegible]	[illegible]	[illegible]	[illegible]	[illegible]	[illegible]	[illegible]	[illegible]
≥ 20000		[illegible]	[illegible]	[illegible]	[illegible]	[illegible]	[illegible]	[illegible]	[illegible]	[illegible]	[illegible]	[illegible]	[illegible]	[illegible]	[illegible]	[illegible]
≥ 18000		[illegible]	[illegible]	[illegible]	[illegible]	[illegible]	[illegible]	[illegible]	[illegible]	[illegible]	[illegible]	[illegible]	[illegible]	[illegible]	[illegible]	[illegible]
≥ 16000		[illegible]	[illegible]	[illegible]	[illegible]	[illegible]	[illegible]	[illegible]	[illegible]	[illegible]	[illegible]	[illegible]	[illegible]	[illegible]	[illegible]	[illegible]
≥ 14000		[illegible]	[illegible]	[illegible]	[illegible]	[illegible]	[illegible]	[illegible]	[illegible]	[illegible]	[illegible]	[illegible]	[illegible]	[illegible]	[illegible]	[illegible]
≥ 12000		[illegible]	[illegible]	[illegible]	[illegible]	[illegible]	[illegible]	[illegible]	[illegible]	[illegible]	[illegible]	[illegible]	[illegible]	[illegible]	[illegible]	[illegible]
≥ 10000		[illegible]	[illegible]	[illegible]	[illegible]	[illegible]	[illegible]	[illegible]	[illegible]	[illegible]	[illegible]	[illegible]	[illegible]	[illegible]	[illegible]	[illegible]
≥ 9000		[illegible]	[illegible]	[illegible]	[illegible]	[illegible]	[illegible]	[illegible]	[illegible]	[illegible]	[illegible]	[illegible]	[illegible]	[illegible]	[illegible]	[illegible]
≥ 8000		[illegible]	[illegible]	[illegible]	[illegible]	[illegible]	[illegible]	[illegible]	[illegible]	[illegible]	[illegible]	[illegible]	[illegible]	[illegible]	[illegible]	[illegible]
≥ 7000		[illegible]	[illegible]	[illegible]	[illegible]	[illegible]	[illegible]	[illegible]	[illegible]	[illegible]	[illegible]	[illegible]	[illegible]	[illegible]	[illegible]	[illegible]
≥ 6000		[illegible]	[illegible]	[illegible]	[illegible]	[illegible]	[illegible]	[illegible]	[illegible]	[illegible]	[illegible]	[illegible]	[illegible]	[illegible]	[illegible]	[illegible]
≥ 5000		[illegible]	[illegible]	[illegible]	[illegible]	[illegible]	[illegible]	[illegible]	[illegible]	[illegible]	[illegible]	[illegible]	[illegible]	[illegible]	[illegible]	[illegible]
≥ 4500		[illegible]	[illegible]	[illegible]	[illegible]	[illegible]	[illegible]	[illegible]	[illegible]	[illegible]	[illegible]	[illegible]	[illegible]	[illegible]	[illegible]	[illegible]
≥ 4000		[illegible]	[illegible]	[illegible]	[illegible]	[illegible]	[illegible]	[illegible]	[illegible]	[illegible]	[illegible]	[illegible]	[illegible]	[illegible]	[illegible]	[illegible]
≥ 3500		[illegible]	[illegible]	[illegible]	[illegible]	[illegible]	[illegible]	[illegible]	[illegible]	[illegible]	[illegible]	[illegible]	[illegible]	[illegible]	[illegible]	[illegible]
≥ 3000		[illegible]	[illegible]	[illegible]	[illegible]	[illegible]	[illegible]	[illegible]	[illegible]	[illegible]	[illegible]	[illegible]	[illegible]	[illegible]	[illegible]	[illegible]
≥ 2500		[illegible]	[illegible]	[illegible]	[illegible]	[illegible]	[illegible]	[illegible]	[illegible]	[illegible]	[illegible]	[illegible]	[illegible]	[illegible]	[illegible]	[illegible]
≥ 2000		[illegible]	[illegible]	[illegible]	[illegible]	[illegible]	[illegible]	[illegible]	[illegible]	[illegible]	[illegible]	[illegible]	[illegible]	[illegible]	[illegible]	[illegible]
≥ 1800		[illegible]	[illegible]	[illegible]	[illegible]	[illegible]	[illegible]	[illegible]	[illegible]	[illegible]	[illegible]	[illegible]	[illegible]	[illegible]	[illegible]	[illegible]
≥ 1500		[illegible]	[illegible]	[illegible]	[illegible]	[illegible]	[illegible]	[illegible]	[illegible]	[illegible]	[illegible]	[illegible]	[illegible]	[illegible]	[illegible]	[illegible]
≥ 1200		[illegible]	[illegible]	[illegible]	[illegible]	[illegible]	[illegible]	[illegible]	[illegible]	[illegible]	[illegible]	[illegible]	[illegible]	[illegible]	[illegible]	[illegible]
≥ 1000		[illegible]	[illegible]	[illegible]	[illegible]	[illegible]	[illegible]	[illegible]	[illegible]	[illegible]	[illegible]	[illegible]	[illegible]	[illegible]	[illegible]	[illegible]
≥ 900		[illegible]	[illegible]	[illegible]	[illegible]	[illegible]	[illegible]	[illegible]	[illegible]	[illegible]	[illegible]	[illegible]	[illegible]	[illegible]	[illegible]	[illegible]
≥ 800		[illegible]	[illegible]	[illegible]	[illegible]	[illegible]	[illegible]	[illegible]	[illegible]	[illegible]	[illegible]	[illegible]	[illegible]	[illegible]	[illegible]	[illegible]
≥ 700		[illegible]	[illegible]	[illegible]	[illegible]	[illegible]	[illegible]	[illegible]	[illegible]	[illegible]	[illegible]	[illegible]	[illegible]	[illegible]	[illegible]	[illegible]
≥ 600		[illegible]	[illegible]	[illegible]	[illegible]	[illegible]	[illegible]	[illegible]	[illegible]	[illegible]	[illegible]	[illegible]	[illegible]	[illegible]	[illegible]	[illegible]
≥ 500		[illegible]	[illegible]	[illegible]	[illegible]	[illegible]	[illegible]	[illegible]	[illegible]	[illegible]	[illegible]	[illegible]	[illegible]	[illegible]	[illegible]	[illegible]
≥ 400		[illegible]	[illegible]	[illegible]	[illegible]	[illegible]	[illegible]	[illegible]	[illegible]	[illegible]	[illegible]	[illegible]	[illegible]	[illegible]	[illegible]	[illegible]
≥ 300		[illegible]	[illegible]	[illegible]	[illegible]	[illegible]	[illegible]	[illegible]	[illegible]	[illegible]	[illegible]	[illegible]	[illegible]	[illegible]	[illegible]	[illegible]
≥ 200		[illegible]	[illegible]	[illegible]	[illegible]	[illegible]	[illegible]	[illegible]	[illegible]	[illegible]	[illegible]	[illegible]	[illegible]	[illegible]	[illegible]	[illegible]
≥ 100		[illegible]	[illegible]	[illegible]	[illegible]	[illegible]	[illegible]	[illegible]	[illegible]	[illegible]	[illegible]	[illegible]	[illegible]	[illegible]	[illegible]	[illegible]
≥ 0		[illegible]	[illegible]	[illegible]	[illegible]	[illegible]	[illegible]	[illegible]	[illegible]	[illegible]	[illegible]	[illegible]	[illegible]	[illegible]	[illegible]	[illegible]

TOTAL NUMBER OF OBSERVATIONS ______

USAF ETAC FORM JUL 64 0-14-5 (OL A) PREVIOUS EDITIONS OF THIS FORM ARE OBSOLETE

CEILING VERSUS VISIBILITY

STATION | STATION NAME | YEARS | MONTH

HOURS (L.S.T.)

PERCENTAGE FREQUENCY OF OCCURRENCE
(FROM HOURLY OBSERVATIONS)

CEILING	VISIBILITY STATUTE MILES															
	≥	≥6	≥5	≥4	≥3	≥2½	≥2	≥1½	≥1¼	≥1	≥¾	≥½	≥¼	≥0	≥0	≥0

TOTAL NUMBER OF OBSERVATIONS _____

USAF ETAC FORM JUL 64 0-14-5 (OL A) PREVIOUS EDITIONS OF THIS FORM ARE OBSOLETE

CEILING VERSUS VISIBILITY

STATION | STATION NAME | YEARS | MONTH

PERCENTAGE FREQUENCY OF OCCURRENCE
(FROM HOURLY OBSERVATIONS)

HOURS (L.S.T.)

CEILING (FEET)	VISIBILITY STATUTE MILES															
	≥10	≥6	≥5	≥4	≥3	≥2½	≥2	≥1½	≥1¼	≥1	≥¾	≥½	≥¼	≥0		

TOTAL NUMBER OF OBSERVATIONS _____

USAF ETAC FORM JUL 64 0-14-5 (OL A) PREVIOUS EDITIONS OF THIS FORM ARE OBSOLETE

CEILING VERSUS VISIBILITY

STATION | STATION NAME | YEARS | MONTH

HOURS (L.S.T.)

PERCENTAGE FREQUENCY OF OCCURRENCE
(FROM HOURLY OBSERVATIONS)

CEILING (FEET)	VISIBILITY STATUTE MILES															
	≥ 7	≥ 6	≥ 5	≥ 4	≥ 3	≥ 2½	≥ 2	≥ 1½	≥ 1¼	≥ 1	≥ ¾	≥ ½	≥ ¼	≥ 0		

TOTAL NUMBER OF OBSERVATIONS _____

USAF ETAC FORM JUL 68 0-14-5 (OL A) PREVIOUS EDITIONS OF THIS FORM ARE OBSOLETE

CEILING VERSUS VISIBILITY

STATION

STATION NAME

YEARS

MONTH

PERCENTAGE FREQUENCY OF OCCURRENCE
(FROM HOURLY OBSERVATIONS)

HOURS (L.S.T.)

VISIBILITY (STATUTE MILES)

	≥10	≥6	≥5	≥4	≥3	≥2½	≥2	≥1½	≥1¼	≥1	≥¾	≥⅝	≥½	≥5/16	≥¼	≥0

TOTAL NUMBER OF OBSERVATIONS

USAF ETAC FORM JUL 64 0-14-5 (OL A) PREVIOUS EDITIONS OF THIS FORM ARE OBSOLETE

CEILING VERSUS VISIBILITY

STATION | STATION NAME | YEARS | MONTH

PERCENTAGE FREQUENCY OF OCCURRENCE
(FROM HOURLY OBSERVATIONS)

HOURS (L.S.T.)

CEILING (FEET)	VISIBILITY STATUTE MILES															
	≥10	≥6	≥5	≥4	≥3	≥2½	≥2	≥1½	≥1¼	≥1	≥¾	≥½	≥¼	≥0		
≥ 20000																
≥ 15000																
≥ 10000																
≥ 7000																
≥ 5000																
≥ 4500																
≥ 4000																
≥ 3500																
≥ 3000																
≥ 2500																
≥ 2000																
≥ 1500																
≥ 1000																
≥ 800																
≥ 600																
≥ 500																
≥ 400																
≥ 300																
≥ 200																
≥ 100																
≥ 0																

TOTAL NUMBER OF OBSERVATIONS _____

USAF ETAC FORM JUL 64 0-14-5 (OL A) PREVIOUS EDITIONS OF THIS FORM ARE OBSOLETE

CEILING VERSUS VISIBILITY

STATION | STATION NAME | YEARS | MONTH

HOURS (L.S.T.)

PERCENTAGE FREQUENCY OF OCCURRENCE
(FROM HOURLY OBSERVATIONS)

CEILING (FEET)	VISIBILITY STATUTE MILES															
	≥10	≥6	≥5	≥4	≥3	≥2½	≥2	≥1½	≥1¼	≥1	≥¾	≥½	≥¼	≥5/16	≥0	
NO CEILING		•	•	•	•	•	•	•	•	•	•	•	•	•	•	•
≥ 20000		•	•	•	•	•	•	•	•	•	•	•	•	•	•	•
≥ 18000		•	•	•	•	•	•	•	•	•	•	•	•	•	•	•
≥ 15000		•	•	•	•	•	•	•	•	•	•	•	•	•	•	•
≥ 12000		•	•	•	•	•	•	•	•	•	•	•	•	•	•	•
≥ 10000		•	•	•	•	•	•	•	•	•	•	•	•	•	•	•
≥ 9000		•	•	•	•	•	•	•	•	•	•	•	•	•	•	•
≥ 8000		•	•	•	•	•	•	•	•	•	•	•	•	•	•	•
≥ 7000		•	•	•	•	•	•	•	•	•	•	•	•	•	•	•
≥ 6000		•	•	•	•	•	•	•	•	•	•	•	•	•	•	•
≥ 5000		•	•	•	•	•	•	•	•	•	•	•	•	•	•	•
≥ 4500		•	•	•	•	•	•	•	•	•	•	•	•	•	•	•
≥ 4000		•	•	•	•	•	•	•	•	•	•	•	•	•	•	•
≥ 3500		•	•	•	•	•	•	•	•	•	•	•	•	•	•	•
≥ 3000		•	•	•	•	•	•	•	•	•	•	•	•	•	•	•
≥ 2500		•	•	•	•	•	•	•	•	•	•	•	•	•	•	•
≥ 2000		•	•	•	•	•	•	•	•	•	•	•	•	•	•	•
≥ 1800		•	•	•	•	•	•	•	•	•	•	•	•	•	•	•
≥ 1500		•	•	•	•	•	•	•	•	•	•	•	•	•	•	•
≥ 1200		•	•	•	•	•	•	•	•	•	•	•	•	•	•	•
≥ 1000		•	•	•	•	•	•	•	•	•	•	•	•	•	•	•
≥ 900		•	•	•	•	•	•	•	•	•	•	•	•	•	•	•
≥ 800		•	•	•	•	•	•	•	•	•	•	•	•	•	•	•
≥ 700		•	•	•	•	•	•	•	•	•	•	•	•	•	•	•
≥ 600		•	•	•	•	•	•	•	•	•	•	•	•	•	•	•
≥ 500		•	•	•	•	•	•	•	•	•	•	•	•	•	•	•
≥ 400		•	•	•	•	•	•	•	•	•	•	•	•	•	•	•
≥ 300		•	•	•	•	•	•	•	•	•	•	•	•	•	•	•
≥ 200		•	•	•	•	•	•	•	•	•	•	•	•	•	•	•
≥ 100		•	•	•	•	•	•	•	•	•	•	•	•	•	•	•
≥ 0		•	•	•	•	•	•	•	•	•	•	•	•	•	•	•

TOTAL NUMBER OF OBSERVATIONS _____

USAF ETAC FORM JUL 64 0-14-5 (OL A) PREVIOUS EDITIONS OF THIS FORM ARE OBSOLETE

CEILING VERSUS VISIBILITY

STATION _____ STATION NAME _____ YEARS _____ MONTH _____

PERCENTAGE FREQUENCY OF OCCURRENCE
(FROM HOURLY OBSERVATIONS)

HOURS (L S T) _____

CEILING FEET	VISIBILITY STATUTE MILES ≥ 10	≥ 6	≥ 5	≥ 4	≥ 3	≥ 2½	≥ 2	≥ 1½	≥ 1¼	≥ 1	≥ ¾	≥ ½	≥ ¼	≥ 0	≥ 0	≥ 0	≥ 0
≥ 25000																	
≥ 20000																	
≥ 15000																	
≥ 12000																	
≥ 10000																	
≥ 9000																	
≥ 8000																	
≥ 7000																	
≥ 6000																	
≥ 5000																	
≥ 4500																	
≥ 4000																	
≥ 3500																	
≥ 3000																	
≥ 2500																	
≥ 2000																	
≥ 1800																	
≥ 1500																	
≥ 1200																	
≥ 1000																	
≥ 900																	
≥ 800																	
≥ 700																	
≥ 600																	
≥ 500																	
≥ 400																	
≥ 300																	
≥ 200																	
≥ 100																	
≥ 0																	

TOTAL NUMBER OF OBSERVATIONS _____

USAF ETAC FORM JUL 64 0-14-5 (OL A) PREVIOUS EDITIONS OF THIS FORM ARE OBSOLETE

CEILING VERSUS VISIBILITY

STATION | STATION NAME | YEARS | MONTH

HOURS (L.S.T.)

PERCENTAGE FREQUENCY OF OCCURRENCE
(FROM HOURLY OBSERVATIONS)

[illegible]	VISIBILITY (STATUTE MILES)															
	≥ [illegible]	≥ 6	≥ 5	≥ 4	≥ 3	≥ 2½	≥ 2	≥ 1½	≥ 1¼	≥ 1	≥ ¾	≥ ⅝	≥ ½	≥ 5/16	≥ ¼	≥ 0
[illegible]		[illegible]	[illegible]	[illegible]	[illegible]	[illegible]	[illegible]	[illegible]	[illegible]	[illegible]	[illegible]	[illegible]	[illegible]	[illegible]	[illegible]	[illegible]
≥ [illegible]	[illegible]	[illegible]	[illegible]	[illegible]	[illegible]	[illegible]	[illegible]	[illegible]	[illegible]	61.[illegible]	[illegible]1.[illegible]	61.[illegible]	[illegible]1.[illegible]	[illegible]1.[illegible]	[illegible]1.[illegible]	[illegible]1.[illegible]
≥ [illegible]8000	[illegible]	[illegible]	[illegible]	[illegible]	[illegible]	[illegible]	[illegible]	[illegible]	[illegible]	62.[illegible]	[illegible]	62.2	[illegible]	[illegible]	[illegible]	[illegible]
≥ [illegible]	[illegible]	[illegible]	[illegible]	[illegible]	[illegible]	[illegible]	[illegible]	[illegible]	[illegible]	[illegible]	[illegible]	62.9	[illegible]	[illegible]	[illegible]	[illegible]
≥ [illegible]4000	[illegible]	[illegible]	[illegible]	[illegible]	[illegible]	[illegible]	[illegible]	[illegible].3	[illegible]	64.7	[illegible]	64.7	[illegible]4.3	[illegible]	[illegible]4.7	[illegible]4.[illegible]
≥ [illegible]	[illegible]	[illegible]	[illegible]	[illegible]	[illegible]	[illegible]	[illegible]	[illegible].3	[illegible]	[illegible]	[illegible]	6[illegible].3	[illegible]	[illegible]	[illegible]	[illegible]
≥ [illegible]	[illegible]	[illegible]	[illegible]	[illegible]	[illegible]	[illegible]	[illegible]	[illegible]	[illegible]	73.[illegible]	[illegible]	73.5	73.5	73.[illegible]	[illegible]3.[illegible]	73.[illegible]
≥ [illegible]	[illegible]	[illegible]	[illegible]	[illegible]	[illegible]	[illegible]	[illegible]	[illegible]	74.[illegible]	74.[illegible]	74.[illegible]	74.5	74.5	74.[illegible]	74.5	74.[illegible]
≥ [illegible]	[illegible]	[illegible]	[illegible]	[illegible]	[illegible]	[illegible]	[illegible]	[illegible]	[illegible]	7[illegible].4	[illegible]	7[illegible].4	7[illegible].4	[illegible]	[illegible]	[illegible]
≥ [illegible]	[illegible]	[illegible]	[illegible]	[illegible]	[illegible]	[illegible]	[illegible]	[illegible]	[illegible]	[illegible]	79.[illegible]	7[illegible]	[illegible].6	79.[illegible]	[illegible]	[illegible]
≥ 5000	[illegible]	[illegible]	[illegible]	[illegible]	[illegible]	[illegible]	[illegible]	[illegible]	[illegible]	[illegible]	[illegible]	[illegible]	[illegible]	[illegible]	[illegible]	[illegible]
≥ [illegible]	[illegible]	[illegible]	[illegible]	[illegible]	[illegible]	[illegible]	[illegible]	[illegible]	[illegible]	[illegible]	[illegible]	[illegible]	[illegible]	[illegible]2.[illegible]	[illegible]	[illegible]
≥ 4500	[illegible]	[illegible]	[illegible]	[illegible].4	[illegible]	[illegible].4	[illegible]	[illegible].4	[illegible]	[illegible].4	[illegible]	[illegible].4	[illegible].4	[illegible].4	[illegible]	[illegible]
≥ 4000	[illegible]	[illegible]	[illegible]	[illegible]	[illegible]	[illegible].6	[illegible]	6[illegible]	[illegible]	[illegible]	[illegible]	[illegible]	[illegible].5	[illegible]6.5	[illegible]	6[illegible]
≥ [illegible]	[illegible]	[illegible]	[illegible]	[illegible].4	[illegible]	[illegible]	[illegible]	[illegible]	[illegible]	[illegible]	[illegible]	[illegible]	[illegible]	[illegible]	[illegible]	[illegible]
≥ [illegible]	[illegible]	[illegible]	[illegible]	[illegible]	[illegible]	[illegible]	[illegible].4	[illegible].4	[illegible]	[illegible].4	[illegible]	[illegible].4	[illegible].4	[illegible].4	[illegible]	[illegible]2.4
≥ [illegible]500	[illegible]	[illegible]	[illegible]	[illegible]	[illegible]	[illegible]	[illegible]3.1	[illegible]	[illegible]	[illegible].1	[illegible]	[illegible].1	[illegible].1	[illegible]	[illegible]	[illegible]3.1
≥ 2000	[illegible]	[illegible]	[illegible]	[illegible].1	[illegible]	[illegible]	[illegible].4	[illegible].4	[illegible]	[illegible]5.4	[illegible]	[illegible]	[illegible]	[illegible]	[illegible]5.[illegible]	[illegible]5.[illegible]
≥ 800	[illegible]	[illegible]	[illegible]	[illegible].1	[illegible]	[illegible].2	[illegible]5.4	[illegible].4	[illegible].4	[illegible].4	[illegible]	[illegible]	[illegible]	[illegible]	[illegible].4	[illegible]
≥ [illegible]	[illegible]	[illegible]	[illegible]	[illegible].3	[illegible].4	[illegible].4	[illegible].7	[illegible].7	[illegible]	[illegible]	[illegible]	[illegible].7	[illegible].7	[illegible]	[illegible].7	[illegible]
≥ 200	[illegible]	[illegible]	[illegible]	[illegible].5	[illegible]7.[illegible]	[illegible]7.1	[illegible]7.8	[illegible]7.0	[illegible]7.[illegible]	[illegible]	[illegible]	[illegible]	[illegible]	[illegible]	[illegible]	[illegible]
≥ [illegible]	[illegible]	[illegible]	[illegible].4	[illegible].3	[illegible]	[illegible]	[illegible]	[illegible].5	[illegible]	[illegible]	[illegible]	[illegible]	[illegible]	[illegible]9.	[illegible]9.	[illegible]9.
≥ [illegible]	[illegible]	[illegible]	[illegible]	[illegible].3	[illegible]	[illegible].3	[illegible]9.	[illegible]9.[illegible]	[illegible]	[illegible]	[illegible]	[illegible]9.3	[illegible].3	[illegible]	[illegible]9.[illegible]	[illegible]9.[illegible]
≥ 800	[illegible]	[illegible]	[illegible]	[illegible].7	[illegible].4	[illegible].5	99.4	[illegible]9.4	[illegible]	[illegible]	[illegible]	[illegible]9.5	[illegible]9.6	[illegible]	[illegible]9.6	[illegible]9.
≥ [illegible]	[illegible]	[illegible]	[illegible]	[illegible].7	[illegible].4	[illegible].6	[illegible]9.5	[illegible].5	[illegible]	[illegible]9.9	[illegible]	[illegible]	[illegible].9	[illegible]9.[illegible]	[illegible]9.[illegible]	[illegible]9.[illegible]
≥ 600	[illegible]	[illegible]	[illegible]	[illegible].7	[illegible].4	[illegible].6	[illegible].5	[illegible]9.5	[illegible]9.[illegible]	99.9	[illegible]	[illegible]	[illegible].9	[illegible]	[illegible]9.[illegible]	[illegible]9.[illegible]
≥ 500	[illegible]	[illegible]	[illegible]	[illegible]5.7	[illegible].4	[illegible].6	[illegible].5	[illegible]9.5	[illegible]	1[illegible]	1[illegible]	[illegible]	1[illegible]	1[illegible]	[illegible]	1[illegible]
≥ 400	[illegible]	[illegible]	[illegible]	[illegible].7	[illegible].4	[illegible].6	[illegible]9.6	[illegible]9.5	[illegible]	1[illegible]	1[illegible]	[illegible]	1[illegible]	1[illegible]	1[illegible]	1[illegible]
≥ 300	[illegible]	[illegible]	[illegible]	[illegible].7	[illegible].4	[illegible].6	[illegible]9.6	[illegible]9.6	[illegible]	1[illegible]	1[illegible]	[illegible]	1[illegible]	1[illegible]	1[illegible]	1[illegible]
≥ 200	[illegible]	[illegible]	[illegible]1.	[illegible].7	[illegible].4	[illegible].5	[illegible]9.[illegible]	[illegible]9.6	[illegible]	1[illegible]	1[illegible]	[illegible]	1[illegible]	1[illegible]	1[illegible]	1[illegible]
≥ [illegible]	[illegible]	[illegible]	[illegible]	[illegible].7	[illegible].4	[illegible].6	[illegible].6	[illegible].6	[illegible]	1[illegible]	1[illegible]	[illegible]	1[illegible]	1[illegible]	1[illegible]	1[illegible]
≥ [illegible]	[illegible]	[illegible]	[illegible]	[illegible].7	[illegible].4	[illegible].6	[illegible].6	[illegible].6	[illegible]	1[illegible]	1[illegible]	[illegible]	1[illegible]	1[illegible]	[illegible]	1[illegible]

TOTAL NUMBER OF OBSERVATIONS [illegible]

USAF ETAC FORM JUL 64 0-14-5 (OL A) PREVIOUS EDITIONS OF THIS FORM ARE OBSOLETE

CEILING VERSUS VISIBILITY

STATION | STATION NAME | YEARS | MONTH

PERCENTAGE FREQUENCY OF OCCURRENCE
(FROM HOURLY OBSERVATIONS)

HOURS (L.S.T.)

CEILING (FEET)	VISIBILITY STATUTE MILES															
	≥ 10	≥6	≥5	≥4	≥3	≥2½	≥2	≥1½	≥1¼	≥1	≥¾	≥½	≥¼	≥5/16	≥0	
INDEFINITE																
≥ 20000																
≥ 15000																
≥ 10000																
≥ 8000																
≥ 6000																
≥ 5000																
≥ 4500																
≥ 4000																
≥ 3500																
≥ 3000																
≥ 2500																
≥ 2000																
≥ 1800																
≥ 1500																
≥ 1200																
≥ 1000																
≥ 900																
≥ 800																
≥ 700																
≥ 600																
≥ 500																
≥ 400																
≥ 300																
≥ 200																
≥ 100																
≥ 0																

TOTAL NUMBER OF OBSERVATIONS _____

USAF ETAC FORM JUL 64 0-14-5 (OL A) PREVIOUS EDITIONS OF THIS FORM ARE OBSOLETE

CEILING VERSUS VISIBILITY

STATION ______ STATION NAME ______ YEARS ______ MONTH ______

PERCENTAGE FREQUENCY OF OCCURRENCE
(FROM HOURLY OBSERVATIONS)

HOURS (L.S.T.) ______

CEILING (FEET)	≥ 10	≥ 6	≥ 5	≥ 4	≥ 3	≥ 2½	≥ 2	≥ 1½	≥ 1¼	≥ 1	≥ ¾	≥ ⅝	≥ ½	≥ 5/16	≥ ¼	≥ 0
NO CEILING		[illegible]	[illegible]	[illegible]	[illegible]	[illegible]	[illegible]	[illegible]	[illegible]	[illegible]	[illegible]	[illegible]	[illegible]	[illegible]	[illegible]	[illegible]
≥ 20000		[illegible]	[illegible]	[illegible]	[illegible]	[illegible]	[illegible]	[illegible]	[illegible]	[illegible]	[illegible]	[illegible]	[illegible]	[illegible]	[illegible]	[illegible]
≥ 18000		[illegible]	[illegible]	[illegible]	[illegible]	[illegible]	[illegible]	67.2	[illegible]	[illegible]	[illegible]	67.2	67.2	[illegible]	[illegible]	[illegible]
≥ 16000		[illegible]	[illegible]	[illegible]	[illegible]	[illegible]	67.3	67.3	[illegible]	[illegible]	[illegible]	67.3	67.3	[illegible]	[illegible]	[illegible]
≥ 14000		[illegible]	[illegible]	[illegible]	[illegible]	[illegible]	[illegible]	[illegible]	[illegible]	[illegible]	[illegible]	[illegible]	[illegible]	[illegible]	[illegible]	[illegible]
≥ 12000		[illegible]	[illegible]	[illegible]	[illegible]	[illegible]	71.1	71.1	71.1	71.1	71.1	71.1	71.1	71.1	71.1	[illegible]
≥ 10000		[illegible]	[illegible]	[illegible]	[illegible]	[illegible]	[illegible]	[illegible]	[illegible]	76.1	[illegible]	76.1	76.1	76.1	76.1	76.1
≥ 9000		[illegible]	[illegible]	74.7	[illegible]	[illegible]	76.7	76.7	76.7	76.7	76.7	76.7	76.7	76.7	76.7	76.7
≥ 8000		[illegible]	[illegible]	[illegible]	[illegible]	[illegible]	[illegible]	[illegible]	[illegible]	[illegible]	[illegible]	[illegible]	[illegible]	[illegible]	[illegible]	[illegible]
≥ 7000		[illegible]	[illegible]	[illegible]	[illegible]	[illegible]	[illegible]	[illegible]	[illegible]	[illegible]	[illegible]	[illegible]	[illegible]	[illegible]	[illegible]	[illegible]
≥ 6000		[illegible]	[illegible]	[illegible]	[illegible]	[illegible]	[illegible]	[illegible]	[illegible]	[illegible]	[illegible]	[illegible]	[illegible]	[illegible]	[illegible]	[illegible]
≥ 5000		[illegible]	[illegible]	[illegible]	[illegible]	[illegible]	[illegible]	[illegible]	[illegible]	[illegible]	[illegible]	[illegible]	[illegible]	[illegible]	[illegible]	[illegible]
≥ 4500		[illegible]	[illegible]	[illegible]	[illegible]	[illegible]	[illegible]	[illegible]	[illegible]	[illegible]	[illegible]	[illegible]	[illegible]	[illegible]	86.7	[illegible]
≥ 4000		[illegible]	[illegible]	[illegible]	[illegible]	[illegible]	[illegible]	[illegible]	[illegible]	[illegible]	[illegible]	89.3	[illegible]	[illegible]	[illegible]	[illegible]
≥ 3500		[illegible]	[illegible]	[illegible]	[illegible]	[illegible]	[illegible]	[illegible]	[illegible]	[illegible]	[illegible]	[illegible]	[illegible]	[illegible]	[illegible]	[illegible]
≥ 3000		[illegible]	[illegible]	[illegible]	[illegible]	91.1	91.6	91.6	[illegible]	91.6	[illegible]	91.6	91.6	[illegible]	91.6	91.6
≥ 2500		[illegible]	[illegible]	[illegible]	[illegible]	[illegible]	[illegible]	[illegible]	[illegible]	91.9	[illegible]	[illegible]	91.9	[illegible]	[illegible]	[illegible]
≥ 2000		[illegible]	[illegible]	[illegible]	[illegible]	[illegible]	[illegible]	[illegible]	[illegible]	93.3	[illegible]	93.3	93.3	93.3	[illegible]	93.3
≥ 1800		[illegible]	[illegible]	[illegible]	[illegible]	[illegible]	93.7	93.7	93.7	93.7	93.7	93.7	93.7	93.7	93.7	93.7
≥ 1500		[illegible]	[illegible]	[illegible]	[illegible]	[illegible]	[illegible]	[illegible]	[illegible]	95.8	[illegible]	95.8	95.8	[illegible]	95.8	[illegible]
≥ 1200		[illegible]	[illegible]	[illegible]	[illegible]	[illegible]	97.3	97.3	97.3	97.3	97.3	97.3	97.3	97.3	97.3	97.3
≥ 1000		[illegible]	[illegible]	[illegible]	[illegible]	[illegible]	97.4	97.4	97.4	97.4	97.4	97.4	97.4	97.4	97.4	97.4
≥ 900		[illegible]	[illegible]	[illegible]	[illegible]	[illegible]	[illegible]	98.1	98.1	98.1	98.1	98.1	98.1	98.1	98.1	98.1
≥ 800		[illegible]	[illegible]	[illegible]	[illegible]	97.4	[illegible]	98.1	98.1	98.1	98.1	98.1	98.1	98.1	98.1	98.1
≥ 700		[illegible]	[illegible]	[illegible]	[illegible]	97.8	98.5	98.6	98.6	98.6	98.6	98.6	98.6	98.6	98.6	98.6
≥ 600		[illegible]	[illegible]	[illegible]	[illegible]	[illegible]	[illegible]	98.9	98.9	98.9	98.9	98.9	98.9	98.9	98.9	98.9
≥ 500		[illegible]	[illegible]	[illegible]	[illegible]	[illegible]	99.9	100.0	100.0	100.0	100.0	100.0	100.0	100.0	100.0	100.0
≥ 400		[illegible]	[illegible]	[illegible]	[illegible]	[illegible]	99.9	100.0	100.0	100.0	100.0	100.0	100.0	100.0	100.0	100.0
≥ 300		[illegible]	[illegible]	[illegible]	[illegible]	[illegible]	99.9	100.0	100.0	100.0	100.0	100.0	100.0	100.0	100.0	100.0
≥ 200		[illegible]	[illegible]	[illegible]	[illegible]	[illegible]	99.9	100.0	100.0	100.0	100.0	100.0	100.0	100.0	100.0	100.0
≥ 100		[illegible]	[illegible]	[illegible]	[illegible]	[illegible]	99.9	100.0	100.0	100.0	100.0	100.0	100.0	100.0	100.0	100.0
≥ 0		[illegible]	[illegible]	[illegible]	[illegible]	[illegible]	99.9	100.0	100.0	100.0	100.0	100.0	100.0	100.0	100.0	100.0

TOTAL NUMBER OF OBSERVATIONS [illegible]

USAF ETAC FORM JUL 64 0-14-5 (OL A) PREVIOUS EDITIONS OF THIS FORM ARE OBSOLETE

CEILING VERSUS VISIBILITY

STATION _____ STATION NAME _____ YEARS _____ MONTH ALL

PERCENTAGE FREQUENCY OF OCCURRENCE
(FROM HOURLY OBSERVATIONS)

HOURS (L.S.T.) _____

CEILING (FEET)	VISIBILITY STATUTE MILES															
	≥10	≥6	≥5	≥4	≥3	≥2½	≥2	≥1½	≥1¼	≥1	≥¾	≥½	≥½	≥5/16	≥¼	≥0
NO CEILING		[illegible]	44.[illegible]	[illegible]	[illegible]	[illegible]	[illegible]	73.2	57.3	[illegible]	54.1	54.1	54.5	54.5	[illegible]	[illegible]
≥ 20000	•	[illegible]	[illegible]	[illegible]	[illegible]	[illegible]	[illegible]	71.3	61.7	62.2	62.5	62.5	62.9	62.9	63.1	[illegible]
≥ 18000	•	[illegible]	52.[illegible]	[illegible]	[illegible]	[illegible]	[illegible]	61.2	62.3	62.1	62.6	62.9	62.9	62.7	63.4	[illegible]
≥ 6000	•	[illegible]	[illegible]	[illegible]	[illegible]	[illegible]	61.6	62.3	62.7	63.[illegible]	63.3	63.3	63.7	63.[illegible]	63.5	[illegible]
≥ 14000	•	[illegible]	51.[illegible]	[illegible]	61.7	1.3	62.8	63.4	63.[illegible]	64.[illegible]	64.[illegible]	64.3	64.7	64.[illegible]	64.9	64.[illegible]
≥ 12000	•	1.[illegible]	51.[illegible]	[illegible]	61.7	[illegible]	65.4	66.1	66.3	66.[illegible]	67.1	67.1	67.5	67.6	67.7	67.7
≥ 10000	•	•	[illegible]	[illegible]	[illegible]	[illegible]	70.1	70.[illegible]	71.[illegible]	71.8	71.[illegible]	71.9	72.3	72.4	72.5	72.5
≥ 9000	•	[illegible]	51.1	[illegible]	[illegible]	[illegible]	70.7	71.3	71.[illegible]	72.2	72.5	72.5	72.9	73.0	73.1	73.1
≥ 8000	•	•	[illegible]	[illegible]	7[illegible]	[illegible]	74.0	74.8	74.[illegible]	75.[illegible]	75.[illegible]	75.3	75.2	76.3	76.4	76.[illegible]
≥ 7000	•	• 1	[illegible]	[illegible]	[illegible]	75.7	75.2	76.[illegible]	76.[illegible]	76.7	77.1	77.1	77.4	77.5	77.6	77.7
≥ 6000	•	[illegible]	[illegible]	[illegible]	77.7	74.2	75.7	76.4	76.8	77.2	77.5	77.5	77.9	78.[illegible]	78.1	78.1
≥ 5000	•	•	[illegible]	[illegible]	[illegible]	75.7	77.3	78.1	78.2	78.8	79.1	79.1	79.5	79.6	79.7	79.[illegible]
≥ 4500	•	1.1	[illegible]	[illegible]	[illegible]	78.2	77.9	78.6	79.7	79.3	79.6	79.6	[illegible]	[illegible]	[illegible]	[illegible]
≥ 4000	•	•	[illegible]	[illegible]	[illegible]	79.7	[illegible]	[illegible]	81.2	81.[illegible]	81.6	[illegible]	82.1	82.2	[illegible]	
≥ 3500	•	[illegible]	[illegible]	74.5	7[illegible]	79.3	81.[illegible]	81.7	81.[illegible]	82.5	82.9	83.8	83.2	83.3	83.4	[illegible]
≥ 3000	•	•	71.[illegible]	[illegible]	[illegible]	[illegible]	83.8	83.6	83.7	84.4	84.7	84.7	85.1	85.[illegible]	85.[illegible]	[illegible]
≥ 2500	•	•	7[illegible]	77.3	81.6	[illegible]	83.8	84.6	84.8	85.4	85.7	85.7	86.1	86.2	86.3	86.4
≥ 2000	•	[illegible]	7[illegible]	7[illegible]	[illegible]	84.5	86.2	87.2	87.[illegible]	87.8	88.1	88.1	88.5	88.6	88.[illegible]	88.[illegible]
≥ 800	•	[illegible]	74.[illegible]	[illegible]	84.[illegible]	[illegible]	86.7	87.5	87.6	88.3	88.6	89.6	89.[illegible]	89.1	89.2	89.[illegible]
≥ 1500	•	[illegible]	7[illegible]	81.1	[illegible]	85.3	88.2	89.0	89.1	89.8	90.1	90.1	90.5	[illegible]	[illegible]	[illegible]
≥ 1200	•	•	77.[illegible]	[illegible]	[illegible]	[illegible]	90.6	91.4	91.5	92.[illegible]	92.6	92.6	93.[illegible]	93.1	93.[illegible]	93.[illegible]
≥ 1000	•	•	7[illegible]	[illegible]	[illegible]	[illegible]	91.9	92.7	92.7	93.6	94.[illegible]	94.[illegible]	94.4	94.5	94.6	94.[illegible]
≥ 900	•	•	7[illegible]	[illegible]	[illegible]	[illegible]	92.7	93.5	93.7	94.4	94.7	94.7	95.1	95.2	95.[illegible]	95.4
≥ 800	•	1.3	7[illegible]	[illegible]	[illegible]	91.3	97.6	94.4	94.4	95.4	95.7	95.7	96.1	96.2	96.3	96.3
≥ 700	•	1.3	7[illegible]	95.3	91.2	91.9	94.3	95.2	95.4	96.2	96.5	96.5	96.9	97.0	97.1	97.2
≥ 600	•	1.3	7[illegible]	[illegible]	[illegible]	[illegible]	94.8	95.8	96.[illegible]	96.8	97.1	97.1	97.5	97.6	97.8	97.9
≥ 500	•	1.[illegible]	[illegible]	[illegible]	[illegible]	95.2	95.5	96.6	96.9	97.6	98.[illegible]	98.3	98.4	98.5	98.6	98.7
≥ 400	•	1.[illegible]	[illegible]	[illegible]	[illegible]	[illegible]	95.7	96.9	97.1	98.[illegible]	98.4	98.4	98.8	98.9	99.1	99.1
≥ 300	•	1.[illegible]	[illegible]	[illegible]	[illegible]	93.1	95.8	97.1	97.[illegible]	98.3	98.7	98.7	99.2	99.3	99.5	99.6
≥ 200	•	1.[illegible]	[illegible]	[illegible]	[illegible]	93.1	95.9	97.2	97.4	98.4	98.8	98.9	99.4	99.6	99.7	99.[illegible]
≥ 100	•	1.[illegible]	[illegible]	[illegible]	[illegible]	93.1	95.9	97.2	97.4	98.4	98.9	98.9	99.5	99.7	99.9	100.[illegible]
≥ 0	•	1.[illegible]	[illegible]	[illegible]	[illegible]	93.1	95.9	97.2	97.4	98.4	98.9	98.9	99.5	99.7	99.9	100.

TOTAL NUMBER OF OBSERVATIONS _____ [illegible]

USAF ETAC FORM JUL 64 0-14-5 (OL A) PREVIOUS EDITIONS OF THIS FORM ARE OBSOLETE

CEILING VERSUS VISIBILITY

STATION _____ STATION NAME _____ YEARS _____ MONTH _____

HOURS (L.S.T.) _____

PERCENTAGE FREQUENCY OF OCCURRENCE
(FROM HOURLY OBSERVATIONS)

CEILING (FEET)	VISIBILITY STATUTE MILES															
	≥10	≥6	≥5	≥4	≥3	≥2½	≥2	≥1½	≥1¼	≥1	≥¾	≥½	≥½	≥5/16	≥¼	≥0
NO CEILING		[illegible]	[illegible]	[illegible]	[illegible]	[illegible]	[illegible]	[illegible]	[illegible]	73.6	[illegible]	[illegible]	[illegible]	[illegible]	[illegible]	[illegible]
≥ 25000		[illegible]	[illegible]	[illegible]	[illegible]	[illegible]	74.[illegible]	[illegible]	76.	75.4	[illegible]	[illegible]	[illegible]	[illegible]	[illegible]	[illegible]
≥ 18000		[illegible]	[illegible]	[illegible]	[illegible]	[illegible]	75.2	[illegible]	[illegible]	[illegible]	76.7	[illegible]	77.[illegible]	[illegible]	[illegible]	[illegible]
≥ 5000		[illegible]	[illegible]	[illegible]	74.1	[illegible]	75.7	76.4	76.4	76.7	[illegible]	75.[illegible]	77.3	77.5	[illegible]	[illegible]
≥ 4000		[illegible]	[illegible]	[illegible]	[illegible]	[illegible]	75.7	[illegible]	76.[illegible]	77.1	77.[illegible]	[illegible]	77.7	77.[illegible]	[illegible]	[illegible]
≥ 2000		[illegible]	[illegible]	[illegible]	[illegible]	[illegible]	[illegible]	[illegible]	[illegible]	75.7	[illegible]	[illegible]	79.3	79.[illegible]	[illegible]	[illegible]
≥ 1000		[illegible]	[illegible]	[illegible]	[illegible]	[illegible]	[illegible]	[illegible]	[illegible]	[illegible]	81.1	81.1	81.5	[illegible]	[illegible]	[illegible]
≥ 900		[illegible]	7[illegible]	[illegible]	7[illegible]	[illegible]	[illegible]	[illegible]	81.3	[illegible]	81.4	81.4	81.9	[illegible]	[illegible]	[illegible]
≥ 800		[illegible]	7[illegible]	[illegible]	[illegible]	[illegible]	[illegible]	[illegible]	[illegible]	[illegible]	[illegible]	83.7	84.2	[illegible]	[illegible]	[illegible]
≥ 700		[illegible]	7[illegible]	[illegible]	[illegible]	[illegible]	[illegible]	[illegible]	[illegible]	[illegible]	[illegible]	84.3	84.	[illegible]	[illegible]	[illegible]
≥ 6000		[illegible]	[illegible]	[illegible]	[illegible]	[illegible]	[illegible]	[illegible]	[illegible]	[illegible]	[illegible]	[illegible]	[illegible]	[illegible]	[illegible]	[illegible]
≥ 5000		[illegible]	[illegible]	[illegible]	[illegible]	4.1	[illegible]	[illegible]	[illegible]	[illegible]	[illegible]	[illegible]	[illegible]	[illegible]	[illegible]	[illegible]
≥ 4500		[illegible]	[illegible]	[illegible]	[illegible]	[illegible]	[illegible]	[illegible]	[illegible]	[illegible]	[illegible]	[illegible]	87.1	[illegible]	[illegible]	[illegible]
≥ 4000		[illegible]	[illegible]	[illegible]	[illegible]	4.1	[illegible]	[illegible]	85.7	87.1	[illegible]	[illegible]	[illegible]	[illegible]	[illegible]	[illegible]
≥ 3500		[illegible]	[illegible]	[illegible]	[illegible]	[illegible]	[illegible]	[illegible]	[illegible]	[illegible]	[illegible]	[illegible]	[illegible]	[illegible]	[illegible]	[illegible]
≥ 3000		[illegible]	[illegible]	[illegible]	[illegible]	[illegible]	[illegible]	[illegible]	[illegible]	[illegible]	[illegible]	[illegible]	[illegible]	[illegible]	[illegible]	[illegible]
≥ 2500		[illegible]	[illegible]	[illegible]	[illegible]	[illegible]	[illegible]	[illegible]	[illegible]	[illegible]	[illegible]	[illegible]	[illegible]	[illegible]	[illegible]	[illegible]
≥ 2000		[illegible]	[illegible]	[illegible]	[illegible]	[illegible]	[illegible]	[illegible]	[illegible]	[illegible]	[illegible]	[illegible]	[illegible]	[illegible]	[illegible]	[illegible]
≥ 800		[illegible]	[illegible]	[illegible]	[illegible]	[illegible]	[illegible]	[illegible]	[illegible]	[illegible]	[illegible]	[illegible]	[illegible]	[illegible]	[illegible]	[illegible]
≥ 500		[illegible]	[illegible]	[illegible]	[illegible]	[illegible]	[illegible]	[illegible]	[illegible]	[illegible]	[illegible]	[illegible]	94.	[illegible]	[illegible]	[illegible]
≥ 200		[illegible]	[illegible]	[illegible]	[illegible]	[illegible]	[illegible]	[illegible]	[illegible]	[illegible]	[illegible]	[illegible]	[illegible]	[illegible]	[illegible]	[illegible]
≥ 900		[illegible]	[illegible]	[illegible]	[illegible]	[illegible]	[illegible]	[illegible]	[illegible]	[illegible]	[illegible]	[illegible]	[illegible]	[illegible]	[illegible]	[illegible]
≥ 800		[illegible]	[illegible]	[illegible]	[illegible]	[illegible]	[illegible]	[illegible]	[illegible]	[illegible]	[illegible]	[illegible]	[illegible]	[illegible]	[illegible]	[illegible]
≥ 700		[illegible]	[illegible]	[illegible]	[illegible]	[illegible]	[illegible]	[illegible]	[illegible]	[illegible]	[illegible]	[illegible]	[illegible]	[illegible]	[illegible]	[illegible]
≥ 600		[illegible]	[illegible]	[illegible]	[illegible]	[illegible]	[illegible]	[illegible]	[illegible]	[illegible]	[illegible]	[illegible]	[illegible]	[illegible]	[illegible]	[illegible]
≥ 500		[illegible]	[illegible]	[illegible]	[illegible]	[illegible]	[illegible]	[illegible]	[illegible]	[illegible]	[illegible]	[illegible]	[illegible]	[illegible]	[illegible]	[illegible]
≥ 400		[illegible]	[illegible]	[illegible]	[illegible]	[illegible]	[illegible]	[illegible]	[illegible]	[illegible]	[illegible]	[illegible]	[illegible]	[illegible]	[illegible]	[illegible]
≥ 300		[illegible]	[illegible]	[illegible]	[illegible]	[illegible]	[illegible]	[illegible]	[illegible]	[illegible]	[illegible]	[illegible]	[illegible]	[illegible]	[illegible]	[illegible]
≥ 200		[illegible]	[illegible]	[illegible]	[illegible]	[illegible]	[illegible]	[illegible]	[illegible]	[illegible]	[illegible]	[illegible]	[illegible]	[illegible]	[illegible]	[illegible]
≥ 100		[illegible]	[illegible]	[illegible]	[illegible]	[illegible]	[illegible]	[illegible]	[illegible]	[illegible]	[illegible]	[illegible]	[illegible]	[illegible]	[illegible]	[illegible]
≥ 0		[illegible]	[illegible]	[illegible]	[illegible]	[illegible]	[illegible]	[illegible]	[illegible]	[illegible]	[illegible]	[illegible]	[illegible]	[illegible]	[illegible]	[illegible]

TOTAL NUMBER OF OBSERVATIONS _____

USAF ETAC FORM JUL 64 0-14-5 (OL A) PREVIOUS EDITIONS OF THIS FORM ARE OBSOLETE

CEILING VERSUS VISIBILITY

STATION | STATION NAME | YEARS | MONTH | HOURS (L.S.T.)

PERCENTAGE FREQUENCY OF OCCURRENCE
(FROM HOURLY OBSERVATIONS)

CEILING (FEET)	VISIBILITY (STATUTE MILES)															
	≥ 10	≥ 6	≥ 5	≥ 4	≥ 3	≥ 2½	≥ 2	≥ 1½	≥ 1¼	≥ 1	≥ ¾	≥ ⅝	≥ ½	≥ 5/16	≥ ¼	≥ 0
NO CEIL		[illegible]	[illegible]	[illegible]	[illegible]	[illegible]	[illegible]	[illegible]	[illegible]	[illegible]	[illegible]	[illegible]	[illegible]	[illegible]	[illegible]	[illegible]
≥ 20000		[illegible]	[illegible]	[illegible]	[illegible]	[illegible]	[illegible]	[illegible]	[illegible]	[illegible]	[illegible]	[illegible]	71.5	[illegible]	[illegible]	[illegible]
≥ 18000		[illegible]	[illegible]	[illegible]	[illegible]	[illegible]	[illegible]	[illegible]	[illegible]	[illegible]	[illegible]	[illegible]	71.5	[illegible]	[illegible]	[illegible]
≥ 16000		[illegible]	[illegible]	[illegible]	[illegible]	[illegible]	[illegible]	[illegible]	[illegible]	[illegible]	[illegible]	69.1	[illegible]	[illegible]	[illegible]	[illegible]
≥ 14000		[illegible]	[illegible]	[illegible]	[illegible]	[illegible]	[illegible]	[illegible]	[illegible]	[illegible]	[illegible]	71.1	[illegible]	[illegible]	[illegible]	[illegible]
≥ 12000		[illegible]	[illegible]	[illegible]	[illegible]	[illegible]	[illegible]	[illegible]	[illegible]	[illegible]	[illegible]	[illegible]	[illegible]	[illegible]	[illegible]	[illegible]
≥ 10000		[illegible]	[illegible]	[illegible]	[illegible]	[illegible]	[illegible]	[illegible]	[illegible]	[illegible]	[illegible]	[illegible]	[illegible]	[illegible]	[illegible]	[illegible]
≥ 9000		[illegible]	[illegible]	[illegible]	[illegible]	[illegible]	[illegible]	[illegible]	[illegible]	[illegible]	[illegible]	[illegible]	76.5	[illegible]	[illegible]	[illegible]
≥ 8000		[illegible]	[illegible]	[illegible]	[illegible]	[illegible]	[illegible]	[illegible]	[illegible]	[illegible]	[illegible]	75.4	[illegible]	[illegible]	[illegible]	[illegible]
≥ 7000		[illegible]	[illegible]	[illegible]	[illegible]	[illegible]	[illegible]	[illegible]	[illegible]	[illegible]	[illegible]	[illegible]	[illegible]	[illegible]	[illegible]	[illegible]
≥ 6000		[illegible]	[illegible]	[illegible]	[illegible]	[illegible]	[illegible]	[illegible]	[illegible]	[illegible]	[illegible]	77.5	[illegible]	[illegible]	[illegible]	[illegible]
≥ 5000		[illegible]	[illegible]	[illegible]	[illegible]	[illegible]	[illegible]	[illegible]	[illegible]	[illegible]	[illegible]	[illegible]	[illegible]	[illegible]	[illegible]	[illegible]
≥ 4500		[illegible]	[illegible]	[illegible]	[illegible]	[illegible]	[illegible]	[illegible]	[illegible]	[illegible]	[illegible]	[illegible]	[illegible]	[illegible]	[illegible]	[illegible]
≥ 4000		[illegible]	[illegible]	[illegible]	[illegible]	[illegible]	[illegible]	75.3	[illegible]	[illegible]	[illegible]	[illegible]	[illegible]	[illegible]	[illegible]	[illegible]
≥ 3500		[illegible]	[illegible]	[illegible]	[illegible]	[illegible]	[illegible]	[illegible]	[illegible]	[illegible]	[illegible]	[illegible]	[illegible]	[illegible]	[illegible]	[illegible]
≥ 3000		[illegible]	[illegible]	[illegible]	[illegible]	[illegible]	[illegible]	77.5	[illegible]	[illegible]	[illegible]	[illegible]	[illegible]	[illegible]	[illegible]	[illegible]
≥ 2500		[illegible]	[illegible]	[illegible]	[illegible]	[illegible]	[illegible]	79.2	[illegible]	[illegible]	[illegible]	[illegible]	[illegible]	[illegible]	[illegible]	[illegible]
≥ 2000		[illegible]	[illegible]	[illegible]	[illegible]	[illegible]	[illegible]	[illegible]	[illegible]	[illegible]	[illegible]	[illegible]	[illegible]	[illegible]	[illegible]	[illegible]
≥ 1800		[illegible]	[illegible]	[illegible]	[illegible]	[illegible]	[illegible]	[illegible]	[illegible]	[illegible]	[illegible]	[illegible]	[illegible]	[illegible]	[illegible]	[illegible]
≥ 1500		[illegible]	[illegible]	[illegible]	[illegible]	[illegible]	[illegible]	[illegible]	[illegible]	[illegible]	[illegible]	[illegible]	[illegible]	[illegible]	[illegible]	[illegible]
≥ 1200		[illegible]	[illegible]	[illegible]	[illegible]	[illegible]	[illegible]	[illegible]	[illegible]	[illegible]	[illegible]	[illegible]	[illegible]	[illegible]	[illegible]	[illegible]
≥ 1000		[illegible]	[illegible]	[illegible]	[illegible]	[illegible]	[illegible]	[illegible]	[illegible]	[illegible]	[illegible]	[illegible]	[illegible]	[illegible]	[illegible]	[illegible]
≥ 900		[illegible]	[illegible]	[illegible]	[illegible]	[illegible]	[illegible]	[illegible]	[illegible]	[illegible]	[illegible]	[illegible]	[illegible]	[illegible]	[illegible]	[illegible]
≥ 800		[illegible]	[illegible]	[illegible]	[illegible]	[illegible]	[illegible]	[illegible]	[illegible]	[illegible]	[illegible]	[illegible]	91.5	[illegible]	[illegible]	[illegible]
≥ 700		[illegible]	[illegible]	[illegible]	[illegible]	[illegible]	[illegible]	[illegible]	[illegible]	[illegible]	[illegible]	89.3	[illegible]	[illegible]	[illegible]	[illegible]
≥ 600		[illegible]	[illegible]	[illegible]	[illegible]	[illegible]	[illegible]	[illegible]	[illegible]	[illegible]	[illegible]	89.9	[illegible]	[illegible]	95.4	[illegible]
≥ 500		[illegible]	[illegible]	[illegible]	[illegible]	[illegible]	[illegible]	[illegible]	[illegible]	[illegible]	[illegible]	[illegible]	[illegible]	[illegible]	[illegible]	[illegible]
≥ 400		[illegible]	[illegible]	[illegible]	[illegible]	[illegible]	[illegible]	[illegible]	[illegible]	[illegible]	[illegible]	91.9	94.7	[illegible]	[illegible]	[illegible]
≥ 300		[illegible]	[illegible]	[illegible]	[illegible]	[illegible]	[illegible]	[illegible]	[illegible]	[illegible]	[illegible]	[illegible]	[illegible]	[illegible]	98.1	[illegible]
≥ 200		[illegible]	[illegible]	[illegible]	[illegible]	[illegible]	[illegible]	[illegible]	[illegible]	[illegible]	[illegible]	[illegible]	[illegible]	[illegible]	[illegible]	99.9
≥ 100		[illegible]	[illegible]	[illegible]	[illegible]	[illegible]	[illegible]	[illegible]	[illegible]	[illegible]	[illegible]	[illegible]	[illegible]	[illegible]	[illegible]	[illegible]
≥ 0		[illegible]	[illegible]	[illegible]	[illegible]	[illegible]	[illegible]	[illegible]	[illegible]	[illegible]	[illegible]	[illegible]	[illegible]	[illegible]	[illegible]	[illegible]

TOTAL NUMBER OF OBSERVATIONS [illegible]

USAF ETAC FORM JUL 64 0-14-5 (OL A) PREVIOUS EDITIONS OF THIS FORM ARE OBSOLETE

CEILING VERSUS VISIBILITY

STATION

STATION NAME

YEARS

MONTH

HOURS (L.S.T.)

PERCENTAGE FREQUENCY OF OCCURRENCE
(FROM HOURLY OBSERVATIONS)

CEILING (FEET)	VISIBILITY (STATUTE MILES)															
	≥ 10	≥ 6	≥ 5	≥ 4	≥ 3	≥ 2½	≥ 2	≥ 1½	≥ 1¼	≥ 1	≥ ¾	≥ 5/8	≥ ½	≥ 5/16	≥ ¼	≥ 0
NO CEILING	[illegible]	[illegible]	[illegible]	[illegible]	[illegible]	[illegible]	[illegible]	[illegible]	[illegible]	[illegible]	[illegible]	[illegible]	[illegible]	[illegible]	[illegible]	[illegible]
≥ 20000	[illegible]	[illegible]	[illegible]	[illegible]	[illegible]	[illegible]	[illegible]	[illegible]	[illegible]	[illegible]	[illegible]	[illegible]	[illegible]	[illegible]	[illegible]	[illegible]
≥ 18000	[illegible]	[illegible]	[illegible]	[illegible]	[illegible]	[illegible]	[illegible]	[illegible]	[illegible]	[illegible]	[illegible]	[illegible]	[illegible]	[illegible]	[illegible]	[illegible]
≥ 16000	[illegible]	[illegible]	[illegible]	[illegible]	[illegible]	[illegible]	[illegible]	[illegible]	[illegible]	[illegible]	[illegible]	[illegible]	[illegible]	[illegible]	[illegible]	[illegible]
≥ 14000	[illegible]	[illegible]	[illegible]	[illegible]	[illegible]	[illegible]	[illegible]	[illegible]	[illegible]	[illegible]	[illegible]	[illegible]	[illegible]	[illegible]	[illegible]	[illegible]
≥ 12000	[illegible]	[illegible]	[illegible]	[illegible]	[illegible]	[illegible]	[illegible]	[illegible]	[illegible]	[illegible]	[illegible]	[illegible]	[illegible]	[illegible]	[illegible]	[illegible]
≥ 10000	[illegible]	[illegible]	[illegible]	[illegible]	[illegible]	[illegible]	[illegible]	[illegible]	[illegible]	[illegible]	[illegible]	[illegible]	[illegible]	[illegible]	[illegible]	[illegible]
≥ 9000	[illegible]	[illegible]	[illegible]	[illegible]	[illegible]	[illegible]	[illegible]	[illegible]	[illegible]	[illegible]	[illegible]	[illegible]	[illegible]	[illegible]	[illegible]	[illegible]
≥ 8000	[illegible]	[illegible]	[illegible]	[illegible]	[illegible]	[illegible]	[illegible]	[illegible]	[illegible]	[illegible]	[illegible]	[illegible]	[illegible]	[illegible]	[illegible]	[illegible]
≥ 7000	[illegible]	[illegible]	[illegible]	[illegible]	[illegible]	[illegible]	[illegible]	[illegible]	[illegible]	[illegible]	[illegible]	[illegible]	[illegible]	[illegible]	[illegible]	[illegible]
≥ 6000	[illegible]	[illegible]	[illegible]	[illegible]	[illegible]	[illegible]	[illegible]	[illegible]	[illegible]	[illegible]	[illegible]	[illegible]	[illegible]	[illegible]	[illegible]	[illegible]
≥ 5000	[illegible]	[illegible]	[illegible]	[illegible]	[illegible]	[illegible]	[illegible]	[illegible]	[illegible]	[illegible]	[illegible]	[illegible]	[illegible]	[illegible]	[illegible]	[illegible]
≥ 4500	[illegible]	[illegible]	[illegible]	[illegible]	[illegible]	[illegible]	[illegible]	[illegible]	[illegible]	[illegible]	[illegible]	[illegible]	[illegible]	[illegible]	[illegible]	[illegible]
≥ 4000	[illegible]	[illegible]	[illegible]	[illegible]	[illegible]	[illegible]	[illegible]	[illegible]	[illegible]	[illegible]	[illegible]	[illegible]	[illegible]	[illegible]	[illegible]	[illegible]
≥ 3500	[illegible]	[illegible]	[illegible]	[illegible]	[illegible]	[illegible]	[illegible]	[illegible]	[illegible]	[illegible]	[illegible]	[illegible]	[illegible]	[illegible]	[illegible]	[illegible]
≥ 3000	[illegible]	[illegible]	[illegible]	[illegible]	[illegible]	[illegible]	[illegible]	[illegible]	[illegible]	[illegible]	[illegible]	[illegible]	[illegible]	[illegible]	[illegible]	[illegible]
≥ 2500	[illegible]	[illegible]	[illegible]	[illegible]	[illegible]	[illegible]	[illegible]	[illegible]	[illegible]	[illegible]	[illegible]	[illegible]	[illegible]	[illegible]	[illegible]	[illegible]
≥ 2000	[illegible]	[illegible]	[illegible]	[illegible]	[illegible]	[illegible]	[illegible]	[illegible]	[illegible]	[illegible]	[illegible]	[illegible]	[illegible]	[illegible]	[illegible]	[illegible]
≥ 1800	[illegible]	[illegible]	[illegible]	[illegible]	[illegible]	[illegible]	[illegible]	[illegible]	[illegible]	[illegible]	[illegible]	[illegible]	[illegible]	[illegible]	[illegible]	[illegible]
≥ 1500	[illegible]	[illegible]	[illegible]	[illegible]	[illegible]	[illegible]	[illegible]	[illegible]	[illegible]	[illegible]	[illegible]	[illegible]	[illegible]	[illegible]	[illegible]	[illegible]
≥ 1200	[illegible]	[illegible]	[illegible]	[illegible]	[illegible]	[illegible]	[illegible]	[illegible]	[illegible]	[illegible]	[illegible]	[illegible]	[illegible]	[illegible]	[illegible]	[illegible]
≥ 1000	[illegible]	[illegible]	[illegible]	[illegible]	[illegible]	[illegible]	[illegible]	[illegible]	[illegible]	[illegible]	[illegible]	[illegible]	[illegible]	[illegible]	[illegible]	[illegible]
≥ 900	[illegible]	[illegible]	[illegible]	[illegible]	[illegible]	[illegible]	[illegible]	[illegible]	[illegible]	[illegible]	[illegible]	[illegible]	[illegible]	[illegible]	[illegible]	[illegible]
≥ 800	[illegible]	[illegible]	[illegible]	[illegible]	[illegible]	[illegible]	[illegible]	[illegible]	[illegible]	[illegible]	[illegible]	[illegible]	[illegible]	[illegible]	[illegible]	[illegible]
≥ 700	[illegible]	[illegible]	[illegible]	[illegible]	[illegible]	[illegible]	[illegible]	[illegible]	[illegible]	[illegible]	[illegible]	[illegible]	[illegible]	[illegible]	[illegible]	[illegible]
≥ 600	[illegible]	[illegible]	[illegible]	[illegible]	[illegible]	[illegible]	[illegible]	[illegible]	[illegible]	[illegible]	[illegible]	[illegible]	[illegible]	[illegible]	[illegible]	[illegible]
≥ 500	[illegible]	[illegible]	[illegible]	[illegible]	[illegible]	[illegible]	[illegible]	[illegible]	[illegible]	[illegible]	[illegible]	[illegible]	[illegible]	[illegible]	[illegible]	[illegible]
≥ 400	[illegible]	[illegible]	[illegible]	[illegible]	[illegible]	[illegible]	[illegible]	[illegible]	[illegible]	[illegible]	[illegible]	[illegible]	[illegible]	[illegible]	[illegible]	[illegible]
≥ 300	[illegible]	[illegible]	[illegible]	[illegible]	[illegible]	[illegible]	[illegible]	[illegible]	[illegible]	[illegible]	[illegible]	[illegible]	[illegible]	[illegible]	[illegible]	[illegible]
≥ 200	[illegible]	[illegible]	[illegible]	[illegible]	[illegible]	[illegible]	[illegible]	[illegible]	[illegible]	[illegible]	[illegible]	[illegible]	[illegible]	[illegible]	[illegible]	[illegible]
≥ 100	[illegible]	[illegible]	[illegible]	[illegible]	[illegible]	[illegible]	[illegible]	[illegible]	[illegible]	[illegible]	[illegible]	[illegible]	[illegible]	[illegible]	[illegible]	[illegible]
≥ 0	[illegible]	[illegible]	[illegible]	[illegible]	[illegible]	[illegible]	[illegible]	[illegible]	[illegible]	[illegible]	[illegible]	[illegible]	[illegible]	[illegible]	[illegible]	[illegible]

TOTAL NUMBER OF OBSERVATIONS [illegible]

USAF ETAC FORM JUL 64 0-14-5 (OL A) PREVIOUS EDITIONS OF THIS FORM ARE OBSOLETE

CEILING VERSUS VISIBILITY

STATION | STATION NAME | YEARS | MONTH

PERCENTAGE FREQUENCY OF OCCURRENCE
(FROM HOURLY OBSERVATIONS)

HOURS (L S T)

CEILING (FEET)	VISIBILITY (STATUTE MILES)															
	27	26	25	24	23	22	21	20	19	18	17	16	15	14	13	12
[illegible]																
[illegible]																
[illegible]																
[illegible]																
[illegible]																
[illegible]																
[illegible]																
[illegible]																
[illegible]																
[illegible]																
[illegible]																
[illegible]																
[illegible]																
[illegible]																
[illegible]																
[illegible]																
[illegible]																

TOTAL NUMBER OF OBSERVATIONS _____

USAF ETAC FORM JUL 64 0-14-5 (OL A) PREVIOUS EDITIONS OF THIS FORM ARE OBSOLETE

CEILING VERSUS VISIBILITY

STATION | STATION NAME | YEARS | MONTH

PERCENTAGE FREQUENCY OF OCCURRENCE
(FROM HOURLY OBSERVATIONS)

HOURS (L.S.T.)

CEILING IN FEET	VISIBILITY IN STATUTE MILES															
	25	25	25	24	23	22	21	2	2	2	2	2	2	2	1	1
[illegible]																
[illegible]																
[illegible]																
[illegible]																
[illegible]																
[illegible]																
[illegible]																
[illegible]																
[illegible]																
[illegible]																
[illegible]																
[illegible]																
[illegible]																
[illegible]																
[illegible]																
[illegible]																
[illegible]																

TOTAL NUMBER OF OBSERVATIONS _____

USAF ETAC FORM JUL 64 0-14-5 (OL A) PREVIOUS EDITIONS OF THIS FORM ARE OBSOLETE

CEILING VERSUS VISIBILITY

STATION | STATION NAME | YEARS | MONTH

PERCENTAGE FREQUENCY OF OCCURRENCE
(FROM HOURLY OBSERVATIONS)

HOURS (L.S.T.)

	VISIBILITY STATUTE MILES															

TOTAL NUMBER OF OBSERVATIONS _____

USAF ETAC FORM JUL 68 0-14-5 (OL A) PREVIOUS EDITIONS OF THIS FORM ARE OBSOLETE

CEILING VERSUS VISIBILITY

STATION	STATION NAME	YEARS	MONTH

PERCENTAGE FREQUENCY OF OCCURRENCE
(FROM HOURLY OBSERVATIONS)

HOURS (L.S.T.)

CEILING (FEET)	VISIBILITY (STATUTE MILES)															
	≥ 10	≥ 6	≥ 5	≥ 4	≥ 3	≥ 2½	≥ 2	≥ 1½	≥ 1¼	≥ 1	≥ ¾	≥ 5/8	≥ ½	≥ 5/16	≥ ¼	≥ 0
[illegible]	[illegible]	[illegible]	[illegible]	[illegible]	[illegible]	[illegible]	[illegible]	[illegible]	[illegible]	[illegible]	[illegible]	[illegible]	[illegible]	[illegible]	[illegible]	[illegible]
[illegible]	[illegible]	[illegible]	[illegible]	[illegible]	[illegible]	[illegible]	[illegible]	[illegible]	[illegible]	[illegible]	[illegible]	[illegible]	[illegible]	[illegible]	[illegible]	[illegible]
[illegible]	[illegible]	[illegible]	[illegible]	[illegible]	[illegible]	[illegible]	[illegible]	[illegible]	[illegible]	[illegible]	[illegible]	[illegible]	[illegible]	[illegible]	[illegible]	[illegible]
[illegible]	[illegible]	[illegible]	[illegible]	[illegible]	[illegible]	[illegible]	[illegible]	[illegible]	[illegible]	[illegible]	[illegible]	[illegible]	[illegible]	[illegible]	[illegible]	[illegible]
[illegible]	[illegible]	[illegible]	[illegible]	[illegible]	[illegible]	[illegible]	[illegible]	[illegible]	[illegible]	[illegible]	[illegible]	[illegible]	[illegible]	[illegible]	[illegible]	[illegible]
[illegible]	[illegible]	[illegible]	[illegible]	[illegible]	[illegible]	[illegible]	[illegible]	[illegible]	[illegible]	[illegible]	[illegible]	[illegible]	[illegible]	[illegible]	[illegible]	[illegible]
[illegible]	[illegible]	[illegible]	[illegible]	[illegible]	[illegible]	[illegible]	[illegible]	[illegible]	[illegible]	[illegible]	[illegible]	[illegible]	[illegible]	[illegible]	[illegible]	[illegible]
[illegible]	[illegible]	[illegible]	[illegible]	[illegible]	[illegible]	[illegible]	[illegible]	[illegible]	[illegible]	[illegible]	[illegible]	[illegible]	[illegible]	[illegible]	[illegible]	[illegible]
[illegible]	[illegible]	[illegible]	[illegible]	[illegible]	[illegible]	[illegible]	[illegible]	[illegible]	[illegible]	[illegible]	[illegible]	[illegible]	[illegible]	[illegible]	[illegible]	[illegible]
[illegible]	[illegible]	[illegible]	[illegible]	[illegible]	[illegible]	[illegible]	[illegible]	[illegible]	[illegible]	[illegible]	[illegible]	[illegible]	[illegible]	[illegible]	[illegible]	[illegible]
[illegible]	[illegible]	[illegible]	[illegible]	[illegible]	[illegible]	[illegible]	[illegible]	[illegible]	[illegible]	[illegible]	[illegible]	[illegible]	[illegible]	[illegible]	[illegible]	[illegible]
[illegible]	[illegible]	[illegible]	[illegible]	[illegible]	[illegible]	[illegible]	[illegible]	[illegible]	[illegible]	[illegible]	[illegible]	[illegible]	[illegible]	[illegible]	[illegible]	[illegible]
[illegible]	[illegible]	[illegible]	[illegible]	[illegible]	[illegible]	[illegible]	[illegible]	[illegible]	[illegible]	[illegible]	[illegible]	[illegible]	[illegible]	[illegible]	[illegible]	[illegible]
[illegible]	[illegible]	[illegible]	[illegible]	[illegible]	[illegible]	[illegible]	[illegible]	[illegible]	[illegible]	[illegible]	[illegible]	[illegible]	[illegible]	[illegible]	[illegible]	[illegible]
[illegible]	[illegible]	[illegible]	[illegible]	[illegible]	[illegible]	[illegible]	[illegible]	[illegible]	[illegible]	[illegible]	[illegible]	[illegible]	[illegible]	[illegible]	[illegible]	[illegible]
[illegible]	[illegible]	[illegible]	[illegible]	[illegible]	[illegible]	[illegible]	[illegible]	[illegible]	[illegible]	[illegible]	[illegible]	[illegible]	[illegible]	[illegible]	[illegible]	[illegible]
[illegible]	[illegible]	[illegible]	[illegible]	[illegible]	[illegible]	[illegible]	[illegible]	[illegible]	[illegible]	[illegible]	[illegible]	[illegible]	[illegible]	[illegible]	[illegible]	[illegible]
[illegible]	[illegible]	[illegible]	[illegible]	[illegible]	[illegible]	[illegible]	[illegible]	[illegible]	[illegible]	[illegible]	[illegible]	[illegible]	[illegible]	[illegible]	[illegible]	[illegible]
[illegible]	[illegible]	[illegible]	[illegible]	[illegible]	[illegible]	[illegible]	[illegible]	[illegible]	[illegible]	[illegible]	[illegible]	[illegible]	[illegible]	[illegible]	[illegible]	[illegible]
[illegible]	[illegible]	[illegible]	[illegible]	[illegible]	[illegible]	[illegible]	[illegible]	[illegible]	[illegible]	[illegible]	[illegible]	[illegible]	[illegible]	[illegible]	[illegible]	[illegible]
[illegible]	[illegible]	[illegible]	[illegible]	[illegible]	[illegible]	[illegible]	[illegible]	[illegible]	[illegible]	[illegible]	[illegible]	[illegible]	[illegible]	[illegible]	[illegible]	[illegible]
[illegible]	[illegible]	[illegible]	[illegible]	[illegible]	[illegible]	[illegible]	[illegible]	[illegible]	[illegible]	[illegible]	[illegible]	[illegible]	[illegible]	[illegible]	[illegible]	[illegible]
[illegible]	[illegible]	[illegible]	[illegible]	[illegible]	[illegible]	[illegible]	[illegible]	[illegible]	[illegible]	[illegible]	[illegible]	[illegible]	[illegible]	[illegible]	[illegible]	[illegible]
[illegible]	[illegible]	[illegible]	[illegible]	[illegible]	[illegible]	[illegible]	[illegible]	[illegible]	[illegible]	[illegible]	[illegible]	[illegible]	[illegible]	[illegible]	[illegible]	[illegible]
[illegible]	[illegible]	[illegible]	[illegible]	[illegible]	[illegible]	[illegible]	[illegible]	[illegible]	[illegible]	[illegible]	[illegible]	[illegible]	[illegible]	[illegible]	[illegible]	[illegible]
[illegible]	[illegible]	[illegible]	[illegible]	[illegible]	[illegible]	[illegible]	[illegible]	[illegible]	[illegible]	[illegible]	[illegible]	[illegible]	[illegible]	[illegible]	[illegible]	[illegible]
[illegible]	[illegible]	[illegible]	[illegible]	[illegible]	[illegible]	[illegible]	[illegible]	[illegible]	[illegible]	[illegible]	[illegible]	[illegible]	[illegible]	[illegible]	[illegible]	[illegible]
[illegible]	[illegible]	[illegible]	[illegible]	[illegible]	[illegible]	[illegible]	[illegible]	[illegible]	[illegible]	[illegible]	[illegible]	[illegible]	[illegible]	[illegible]	[illegible]	[illegible]
[illegible]	[illegible]	[illegible]	[illegible]	[illegible]	[illegible]	[illegible]	[illegible]	[illegible]	[illegible]	[illegible]	[illegible]	[illegible]	[illegible]	[illegible]	[illegible]	[illegible]
[illegible]	[illegible]	[illegible]	[illegible]	[illegible]	[illegible]	[illegible]	[illegible]	[illegible]	[illegible]	[illegible]	[illegible]	[illegible]	[illegible]	[illegible]	[illegible]	[illegible]
[illegible]	[illegible]	[illegible]	[illegible]	[illegible]	[illegible]	[illegible]	[illegible]	[illegible]	[illegible]	[illegible]	[illegible]	[illegible]	[illegible]	[illegible]	[illegible]	[illegible]
[illegible]	[illegible]	[illegible]	[illegible]	[illegible]	[illegible]	[illegible]	[illegible]	[illegible]	[illegible]	[illegible]	[illegible]	[illegible]	[illegible]	[illegible]	[illegible]	[illegible]

TOTAL NUMBER OF OBSERVATIONS ______

CEILING VERSUS VISIBILITY

STATION ______ STATION NAME ______ YEARS ______ MONTH ______

HOURS (L.S.T.) ______

PERCENTAGE FREQUENCY OF OCCURRENCE
(FROM HOURLY OBSERVATIONS)

CEILING (FEET)	≥ [illegible]	≥ 6	≥ 5	≥ 4	≥ 3	≥ 2½	≥ 2	≥ [illegible]	≥ 1¼	≥ 1	≥ ¾	≥ [illegible]	≥ [illegible]	≥ 5/16	≥ [illegible]	≥ [illegible]
[illegible]	[illegible]	[illegible]	[illegible]	[illegible]	[illegible]	[illegible]	[illegible]	[illegible]	[illegible]	[illegible]	[illegible]	[illegible]	[illegible]	[illegible]	[illegible]	[illegible]
[illegible]	[illegible]	[illegible]	[illegible]	[illegible]	[illegible]	[illegible]	[illegible]	[illegible]	[illegible]	[illegible]	[illegible]	[illegible]	[illegible]	[illegible]	[illegible]	[illegible]
≥ 8[illegible]	[illegible]	[illegible]	[illegible]	[illegible]	[illegible]	[illegible]	[illegible]	[illegible]	[illegible]	[illegible]	[illegible]	[illegible]	[illegible]	[illegible]	[illegible]	[illegible]
[illegible]	[illegible]	[illegible]	[illegible]	[illegible]	[illegible]	[illegible]	[illegible]	[illegible]	[illegible]	[illegible]	[illegible]	[illegible]	[illegible]	[illegible]	[illegible]	[illegible]
≥ 4000	[illegible]	[illegible]	[illegible]	[illegible]	[illegible]	[illegible]	[illegible]	[illegible]	[illegible]	[illegible]	[illegible]	[illegible]	[illegible]	[illegible]	[illegible]	[illegible]
[illegible]	[illegible]	[illegible]	[illegible]	[illegible]	[illegible]	[illegible]	[illegible]	[illegible]	[illegible]	[illegible]	[illegible]	[illegible]	[illegible]	[illegible]	[illegible]	[illegible]
[illegible]	[illegible]	[illegible]	[illegible]	[illegible]	[illegible]	[illegible]	[illegible]	[illegible]	[illegible]	[illegible]	[illegible]	[illegible]	[illegible]	[illegible]	[illegible]	[illegible]
[illegible]	[illegible]	[illegible]	[illegible]	[illegible]	[illegible]	[illegible]	[illegible]	[illegible]	[illegible]	[illegible]	[illegible]	[illegible]	[illegible]	[illegible]	[illegible]	[illegible]
[illegible]	[illegible]	[illegible]	[illegible]	[illegible]	[illegible]	[illegible]	[illegible]	[illegible]	[illegible]	[illegible]	[illegible]	[illegible]	[illegible]	[illegible]	[illegible]	[illegible]
[illegible]	[illegible]	[illegible]	[illegible]	[illegible]	[illegible]	[illegible]	[illegible]	[illegible]	[illegible]	[illegible]	[illegible]	[illegible]	[illegible]	[illegible]	[illegible]	[illegible]
[illegible]	[illegible]	[illegible]	[illegible]	[illegible]	[illegible]	[illegible]	[illegible]	[illegible]	[illegible]	[illegible]	[illegible]	[illegible]	[illegible]	[illegible]	[illegible]	[illegible]
[illegible]	[illegible]	[illegible]	[illegible]	[illegible]	[illegible]	[illegible]	[illegible]	[illegible]	[illegible]	[illegible]	[illegible]	[illegible]	[illegible]	[illegible]	[illegible]	[illegible]
[illegible]	[illegible]	[illegible]	[illegible]	[illegible]	[illegible]	[illegible]	[illegible]	[illegible]	[illegible]	[illegible]	[illegible]	[illegible]	[illegible]	[illegible]	[illegible]	[illegible]
[illegible]	[illegible]	[illegible]	[illegible]	[illegible]	[illegible]	[illegible]	[illegible]	[illegible]	[illegible]	[illegible]	[illegible]	[illegible]	[illegible]	[illegible]	[illegible]	[illegible]
[illegible]	[illegible]	[illegible]	[illegible]	[illegible]	[illegible]	[illegible]	[illegible]	[illegible]	[illegible]	[illegible]	[illegible]	[illegible]	[illegible]	[illegible]	[illegible]	[illegible]
[illegible]	[illegible]	[illegible]	[illegible]	[illegible]	[illegible]	[illegible]	[illegible]	[illegible]	[illegible]	[illegible]	[illegible]	[illegible]	[illegible]	[illegible]	[illegible]	[illegible]
[illegible]	[illegible]	[illegible]	[illegible]	[illegible]	[illegible]	[illegible]	[illegible]	[illegible]	[illegible]	[illegible]	[illegible]	[illegible]	[illegible]	[illegible]	[illegible]	[illegible]
[illegible]	[illegible]	[illegible]	[illegible]	[illegible]	[illegible]	[illegible]	[illegible]	[illegible]	[illegible]	[illegible]	[illegible]	[illegible]	[illegible]	[illegible]	[illegible]	[illegible]
[illegible]	[illegible]	[illegible]	[illegible]	[illegible]	[illegible]	[illegible]	[illegible]	[illegible]	[illegible]	[illegible]	[illegible]	[illegible]	[illegible]	[illegible]	[illegible]	[illegible]
[illegible]	[illegible]	[illegible]	[illegible]	[illegible]	[illegible]	[illegible]	[illegible]	[illegible]	[illegible]	[illegible]	[illegible]	[illegible]	[illegible]	[illegible]	[illegible]	[illegible]
[illegible]	[illegible]	[illegible]	[illegible]	[illegible]	[illegible]	[illegible]	[illegible]	[illegible]	[illegible]	[illegible]	[illegible]	[illegible]	[illegible]	[illegible]	[illegible]	[illegible]
[illegible]	[illegible]	[illegible]	[illegible]	[illegible]	[illegible]	[illegible]	[illegible]	[illegible]	[illegible]	[illegible]	[illegible]	[illegible]	[illegible]	[illegible]	[illegible]	[illegible]
[illegible]	[illegible]	[illegible]	[illegible]	[illegible]	[illegible]	[illegible]	[illegible]	[illegible]	[illegible]	[illegible]	[illegible]	[illegible]	[illegible]	[illegible]	[illegible]	[illegible]
[illegible]	[illegible]	[illegible]	[illegible]	[illegible]	[illegible]	[illegible]	[illegible]	[illegible]	[illegible]	[illegible]	[illegible]	[illegible]	[illegible]	[illegible]	[illegible]	[illegible]
[illegible]	[illegible]	[illegible]	[illegible]	[illegible]	[illegible]	[illegible]	[illegible]	[illegible]	[illegible]	[illegible]	[illegible]	[illegible]	[illegible]	[illegible]	[illegible]	[illegible]
[illegible]	[illegible]	[illegible]	[illegible]	[illegible]	[illegible]	[illegible]	[illegible]	[illegible]	[illegible]	[illegible]	[illegible]	[illegible]	[illegible]	[illegible]	[illegible]	[illegible]
[illegible]	[illegible]	[illegible]	[illegible]	[illegible]	[illegible]	[illegible]	[illegible]	[illegible]	[illegible]	[illegible]	[illegible]	[illegible]	[illegible]	[illegible]	[illegible]	[illegible]
[illegible]	[illegible]	[illegible]	[illegible]	[illegible]	[illegible]	[illegible]	[illegible]	[illegible]	[illegible]	[illegible]	[illegible]	[illegible]	[illegible]	[illegible]	[illegible]	[illegible]
[illegible]	[illegible]	[illegible]	[illegible]	[illegible]	[illegible]	[illegible]	[illegible]	[illegible]	[illegible]	[illegible]	[illegible]	[illegible]	[illegible]	[illegible]	[illegible]	[illegible]
[illegible]	[illegible]	[illegible]	[illegible]	[illegible]	[illegible]	[illegible]	[illegible]	[illegible]	[illegible]	[illegible]	[illegible]	[illegible]	[illegible]	[illegible]	[illegible]	[illegible]
[illegible]	[illegible]	[illegible]	[illegible]	[illegible]	[illegible]	[illegible]	[illegible]	[illegible]	[illegible]	[illegible]	[illegible]	[illegible]	[illegible]	[illegible]	[illegible]	[illegible]
[illegible]	[illegible]	[illegible]	[illegible]	[illegible]	[illegible]	[illegible]	[illegible]	[illegible]	[illegible]	[illegible]	[illegible]	[illegible]	[illegible]	[illegible]	[illegible]	[illegible]

TOTAL NUMBER OF OBSERVATIONS ______

CEILING VERSUS VISIBILITY

STATION | STATION NAME | YEARS | MONTH

HOURS (L & Z)

PERCENTAGE FREQUENCY OF OCCURRENCE
(FROM HOURLY OBSERVATIONS)

CEILING FEET	VISIBILITY STATUTE MILES															
	≥7	≥6	≥5	≥4	≥3	≥2½	≥2	≥1¾	≥1½	≥1	≥¾	≥½	≥¼	≥0		
≥ 8000	[illegible]	[illegible]	[illegible]	[illegible]	[illegible]	[illegible]	[illegible]	[illegible]	[illegible]	[illegible]	[illegible]	[illegible]	[illegible]	[illegible]	[illegible]	[illegible]
≥ 7000	[illegible]	[illegible]	[illegible]	[illegible]	[illegible]	[illegible]	[illegible]	[illegible]	[illegible]	[illegible]	[illegible]	[illegible]	[illegible]	[illegible]	[illegible]	[illegible]
≥ 6000	[illegible]	[illegible]	[illegible]	[illegible]	[illegible]	[illegible]	[illegible]	[illegible]	[illegible]	[illegible]	[illegible]	[illegible]	[illegible]	[illegible]	[illegible]	[illegible]
≥ 5000	[illegible]	[illegible]	[illegible]	[illegible]	[illegible]	[illegible]	[illegible]	[illegible]	[illegible]	[illegible]	[illegible]	[illegible]	[illegible]	[illegible]	[illegible]	[illegible]
≥ 4500	[illegible]	[illegible]	[illegible]	[illegible]	[illegible]	[illegible]	[illegible]	[illegible]	[illegible]	[illegible]	[illegible]	[illegible]	[illegible]	[illegible]	[illegible]	[illegible]
≥ 4000	[illegible]	[illegible]	[illegible]	[illegible]	[illegible]	[illegible]	[illegible]	[illegible]	[illegible]	[illegible]	[illegible]	[illegible]	[illegible]	[illegible]	[illegible]	[illegible]
≥ 3500	[illegible]	[illegible]	[illegible]	[illegible]	[illegible]	[illegible]	[illegible]	[illegible]	[illegible]	[illegible]	[illegible]	[illegible]	[illegible]	[illegible]	[illegible]	[illegible]
≥ 3000	[illegible]	[illegible]	[illegible]	[illegible]	[illegible]	[illegible]	[illegible]	[illegible]	[illegible]	[illegible]	[illegible]	[illegible]	[illegible]	[illegible]	[illegible]	[illegible]
≥ 2500	[illegible]	[illegible]	[illegible]	[illegible]	[illegible]	[illegible]	[illegible]	[illegible]	[illegible]	[illegible]	[illegible]	[illegible]	[illegible]	[illegible]	[illegible]	[illegible]
≥ 2000	[illegible]	[illegible]	[illegible]	[illegible]	[illegible]	[illegible]	[illegible]	[illegible]	[illegible]	[illegible]	[illegible]	[illegible]	[illegible]	[illegible]	[illegible]	[illegible]
≥ 1800	[illegible]	[illegible]	[illegible]	[illegible]	[illegible]	[illegible]	[illegible]	[illegible]	[illegible]	[illegible]	[illegible]	[illegible]	[illegible]	[illegible]	[illegible]	[illegible]
≥ 1500	[illegible]	[illegible]	[illegible]	[illegible]	[illegible]	[illegible]	[illegible]	[illegible]	[illegible]	[illegible]	[illegible]	[illegible]	[illegible]	[illegible]	[illegible]	[illegible]
≥ 1200	[illegible]	[illegible]	[illegible]	[illegible]	[illegible]	[illegible]	[illegible]	[illegible]	[illegible]	[illegible]	[illegible]	[illegible]	[illegible]	[illegible]	[illegible]	[illegible]
≥ 1000	[illegible]	[illegible]	[illegible]	[illegible]	[illegible]	[illegible]	[illegible]	[illegible]	[illegible]	[illegible]	[illegible]	[illegible]	[illegible]	[illegible]	[illegible]	[illegible]
≥ 900	[illegible]	[illegible]	[illegible]	[illegible]	[illegible]	[illegible]	[illegible]	[illegible]	[illegible]	[illegible]	[illegible]	[illegible]	[illegible]	[illegible]	[illegible]	[illegible]
≥ 800	[illegible]	[illegible]	[illegible]	[illegible]	[illegible]	[illegible]	[illegible]	[illegible]	[illegible]	[illegible]	[illegible]	[illegible]	[illegible]	[illegible]	[illegible]	[illegible]
≥ 700	[illegible]	[illegible]	[illegible]	[illegible]	[illegible]	[illegible]	[illegible]	[illegible]	[illegible]	[illegible]	[illegible]	[illegible]	[illegible]	[illegible]	[illegible]	[illegible]
≥ 600	[illegible]	[illegible]	[illegible]	[illegible]	[illegible]	[illegible]	[illegible]	[illegible]	[illegible]	[illegible]	[illegible]	[illegible]	[illegible]	[illegible]	[illegible]	[illegible]
≥ 500	[illegible]	[illegible]	[illegible]	[illegible]	[illegible]	[illegible]	[illegible]	[illegible]	[illegible]	[illegible]	[illegible]	[illegible]	[illegible]	[illegible]	[illegible]	[illegible]
≥ 400	[illegible]	[illegible]	[illegible]	[illegible]	[illegible]	[illegible]	[illegible]	[illegible]	[illegible]	[illegible]	[illegible]	[illegible]	[illegible]	[illegible]	[illegible]	[illegible]
≥ 300	[illegible]	[illegible]	[illegible]	[illegible]	[illegible]	[illegible]	[illegible]	[illegible]	[illegible]	[illegible]	[illegible]	[illegible]	[illegible]	[illegible]	[illegible]	[illegible]
≥ 200	[illegible]	[illegible]	[illegible]	[illegible]	[illegible]	[illegible]	[illegible]	[illegible]	[illegible]	[illegible]	[illegible]	[illegible]	[illegible]	[illegible]	[illegible]	[illegible]
< 200	[illegible]	[illegible]	[illegible]	[illegible]	[illegible]	[illegible]	[illegible]	[illegible]	[illegible]	[illegible]	[illegible]	[illegible]	[illegible]	[illegible]	[illegible]	[illegible]
	[illegible]	[illegible]	[illegible]	[illegible]	[illegible]	[illegible]	[illegible]	[illegible]	[illegible]	[illegible]	[illegible]	[illegible]	[illegible]	[illegible]	[illegible]	[illegible]

TOTAL NUMBER OF OBSERVATIONS [illegible]

USAF ETAC FORM JUL 66 0-14-5 (OL A) PREVIOUS EDITIONS OF THIS FORM ARE OBSOLETE

CEILING VERSUS VISIBILITY

STATION _____ STATION NAME _____ YEARS _____ MONTH _____

PERCENTAGE FREQUENCY OF OCCURRENCE
(FROM HOURLY OBSERVATIONS)

HOURS (L.S.T.) _____

CEILING (FEET)	VISIBILITY STATUTE MILES															
	≥10	≥6	≥5	≥4	≥3	≥2½	≥2	≥1¾	≥1½	≥1	≥¾	≥½	≥⅜	≥5/16	≥¼	≥0
≥ Ceiling Unl.	•	•	5 •	•	•	•	•	•	•	•	•	•	•	•	•	•
≥ 20000	•	•	5 •	•	•	•	•	•	•	•	•	•	•	•	•	•
≥ 15000	•	•	•	•	•	•	•	•	•	•	•	•	•	•	•	•
> 15000	•	•	5 •	•	•	•	•	•	•	•	•	•	•	•	•	•
≥ 10000	•	•	•	•	•	•	•	•	•	•	•	•	•	•	•	•
> 10000	•	•	•	•	•	•	•	•	•	•	•	•	•	•	•	•
≥ 7000	•	•	•	•	•	•	•	•	•	•	•	•	•	•	•	•
> 7000	•	•	•	•	•	•	•	•	•	•	•	•	•	•	•	•
≥ 5000	•	•	•	•	•	•	•	•	•	•	•	•	•	•	•	•
> 5000	•	•	•	•	•	•	•	•	•	•	•	•	•	•	•	•
≥ 4500	•	•	•	•	•	•	•	•	•	•	•	•	•	•	•	•
> 4500	•	•	•	•	•	•	•	•	•	•	•	•	•	•	•	•
≥ 4000	•	•	•	•	•	•	•	•	•	•	•	•	•	•	•	•
> 4000	•	•	•	•	•	•	•	•	•	•	•	•	•	•	•	•
≥ 3500	•	•	•	•	•	•	•	•	•	•	•	•	•	•	•	•
> 3500	•	•	•	•	•	•	•	•	•	•	•	•	•	•	•	•
≥ 3000	•	•	•	•	•	•	•	•	•	•	•	•	•	•	•	•
> 3000	•	•	•	•	•	•	•	•	•	•	•	•	•	•	•	•
≥ 2500	•	•	•	•	•	•	•	•	•	•	•	•	•	•	•	•
> 2500	•	•	•	•	•	•	•	•	•	•	•	•	•	•	•	•
≥ 2000	•	•	•	•	•	•	•	•	•	•	•	•	•	•	•	•
> 2000	•	•	•	•	•	•	•	•	•	•	•	•	•	•	•	•
≥ 1500	•	•	•	•	•	•	•	•	•	•	•	•	•	•	•	•
> 1500	•	•	•	•	•	•	•	•	•	•	•	•	•	•	•	•
≥ 1000	•	•	•	•	•	•	•	•	•	•	•	•	•	•	•	•
> 1000	•	•	•	•	•	•	•	•	•	•	•	•	•	•	•	•
≥ 800	•	•	•	•	•	•	•	•	•	•	•	•	•	•	•	•
> 800	•	•	•	•	•	•	•	•	•	•	•	•	•	•	•	•
≥ 600	•	•	•	•	•	•	•	•	•	•	•	•	•	•	•	•
> 600	•	•	•	•	•	•	•	•	•	•	•	•	•	•	•	•
≥ 500	•	•	•	•	•	•	•	•	•	•	•	•	•	•	•	•
> 500	•	•	•	•	•	•	•	•	•	•	•	•	•	•	•	•
≥ 400	•	•	•	•	•	•	•	•	•	•	•	•	•	•	•	•
> 400	•	•	•	•	•	•	•	•	•	•	•	•	•	•	•	•
≥ 300	•	•	•	•	•	•	•	•	•	•	•	•	•	•	•	•
> 300	•	•	•	•	•	•	•	•	•	•	•	•	•	•	•	•
≥ 200	•	•	•	•	•	•	•	•	•	•	•	•	•	•	•	•
> 200	•	•	•	•	•	•	•	•	•	•	•	•	•	•	•	•
≥ 100	•	•	•	•	•	•	•	•	•	•	•	•	•	•	•	•
> 100	•	•	•	•	•	•	•	•	•	•	•	•	•	•	•	•

TOTAL NUMBER OF OBSERVATIONS _____

USAF ETAC FORM JUL 64 0-14-5 (OL A) PREVIOUS EDITIONS OF THIS FORM ARE OBSOLETE

CEILING VERSUS VISIBILITY

STATION | STATION NAME | YEARS | MONTH

HOURS (L.S.T.)

PERCENTAGE FREQUENCY OF OCCURRENCE
(FROM HOURLY OBSERVATIONS)

CEILING (FEET)	VISIBILITY STATUTE MILES															
	≥ 10	≥6	≥5	≥4	≥3	≥2½	≥2	≥ 1½	≥1¼	≥1	≥ ¾	≥⅝	≥½	≥5/16	≥¼	≥0
NO CEILING	•	•	•	•	•	•	•	•	•	•	•	•	•	•	•	•
≥ 20000	•	•	•	•	•	•	•	•	•	•	•	•	•	•	•	•
≥ 15000	•	•	•	•	•	•	•	•	•	•	•	•	•	•	•	•
≥ 10000	•	•	•	•	•	•	•	•	•	•	•	•	•	•	•	•
≥ 9000	•	•	•	•	•	•	•	•	•	•	•	•	•	•	•	•
≥ 8000	•	•	•	•	•	•	•	•	•	•	•	•	•	•	•	•
≥ 7000	•	•	•	•	•	•	•	•	•	•	•	•	•	•	•	•
≥ 6000	•	•	•	•	•	•	•	•	•	•	•	•	•	•	•	•
≥ 5000	•	•	•	•	•	•	•	•	•	•	•	•	•	•	•	•
≥ 4500	•	•	•	•	•	•	•	•	•	•	•	•	•	•	•	•
≥ 4000	•	•	•	•	•	•	•	•	•	•	•	•	•	•	•	•
≥ 3500	•	•	•	•	•	•	•	•	•	•	•	•	•	•	•	•
≥ 3000	•	•	•	•	•	•	•	•	•	•	•	•	•	•	•	•
≥ 2500	•	•	•	•	•	•	•	•	•	•	•	•	•	•	•	•
≥ 2000	•	•	•	•	•	•	•	•	•	•	•	•	•	•	•	•
≥ 1800	•	•	•	•	•	•	•	•	•	•	•	•	•	•	•	•
≥ 1500	•	•	•	•	•	•	•	•	•	•	•	•	•	•	•	•
≥ 1200	•	•	•	•	•	•	•	•	•	•	•	•	•	•	•	•
≥ 1000	•	•	•	•	•	•	•	•	•	•	•	•	•	•	•	•
≥ 900	•	•	•	•	•	•	•	•	•	•	•	•	•	•	•	•
≥ 800	•	•	•	•	•	•	•	•	•	•	•	•	•	•	•	•
≥ 700	•	•	•	•	•	•	•	•	•	•	•	•	•	•	•	•
≥ 600	•	•	•	•	•	•	•	•	•	•	•	•	•	•	•	•
≥ 500	•	•	•	•	•	•	•	•	•	•	•	•	•	•	•	•
≥ 400	•	•	•	•	•	•	•	•	•	•	•	•	•	•	•	•
≥ 300	•	•	•	•	•	•	•	•	•	•	•	•	•	•	•	•
≥ 200	•	•	•	•	•	•	•	•	•	•	•	•	•	•	•	•
≥ 100	•	•	•	•	•	•	•	•	•	•	•	•	•	•	•	•
≥ 0	•	•	•	•	•	•	•	•	•	•	•	•	•	•	•	•

TOTAL NUMBER OF OBSERVATIONS _____

USAF ETAC FORM JUL 64 0-14-5 (OL A) PREVIOUS EDITIONS OF THIS FORM ARE OBSOLETE

CEILING VERSUS VISIBILITY

STATION | STATION NAME | YEARS | MONTH

PERCENTAGE FREQUENCY OF OCCURRENCE
(FROM HOURLY OBSERVATIONS)

HOURS (L.S.T.)

CEILING (FEET)	VISIBILITY STATUTE MILES															
	≥10	≥6	≥5	≥4	≥3	≥2½	≥2	≥1¾	≥1½	≥1	≥¾	≥½	≥¼	≥5/16	≥0	
NO CEILING																
≥ 20000																
≥ 18000																
≥ 15000																
≥ 12000																
≥ 10000																
≥ 9000																
≥ 8000																
≥ 7000																
≥ 6000																
≥ 5000																
≥ 4500																
≥ 4000																
≥ 3500																
≥ 3000																
≥ 2500																
≥ 2000																
≥ 1800																
≥ 1500																
≥ 1200																
≥ 1000																
≥ 900																
≥ 800																
≥ 700																
≥ 600																
≥ 500																
≥ 400																
≥ 300																
≥ 200																
≥ 100																
≥ 0																

TOTAL NUMBER OF OBSERVATIONS _____

USAF ETAC FORM JUL 64 0-14-5 (OL A) PREVIOUS EDITIONS OF THIS FORM ARE OBSOLETE

CEILING VERSUS VISIBILITY

STATION | STATION NAME | YEARS | MONTH

PERCENTAGE FREQUENCY OF OCCURRENCE
(FROM HOURLY OBSERVATIONS)

HOURS (L.S.T.)

CEILING (FEET)	VISIBILITY STATUTE MILES															
	≥10	≥6	≥5	≥4	≥3	≥2½	≥2	≥1½	≥1¼	≥1	≥¾	≥½	≥½	≥5/16	≥¼	≥0
NO CEILING	•	[illegible]	4[illegible]	[illegible]	[illegible]	[illegible]	[illegible]	4[illegible]	[illegible]	54.1	[illegible]	54.2	54.5	[illegible]	[illegible]	[illegible]
≥ 20000	•	[illegible]	[illegible]	[illegible]	[illegible]	[illegible]	[illegible]	[illegible]	[illegible]	54.9	[illegible]	[illegible]	[illegible]	[illegible]	[illegible]	[illegible]
≥ 15000	•	[illegible]	[illegible]	[illegible]	[illegible]	[illegible]	[illegible]	[illegible]	[illegible]	[illegible]	[illegible]	[illegible]	[illegible]	[illegible]	[illegible]	[illegible]
≥ 10000	•	[illegible]	[illegible]	[illegible]	[illegible]	[illegible]	[illegible]	[illegible]	[illegible]	[illegible]	[illegible]	[illegible]	[illegible]	[illegible]	[illegible]	[illegible]
≥ 9000	•	[illegible]	[illegible]	[illegible]	[illegible]	[illegible]	[illegible]	[illegible]	[illegible]	[illegible]	[illegible]	[illegible]	[illegible]	[illegible]	[illegible]	[illegible]
≥ 8000	•	[illegible]	[illegible]	[illegible]	[illegible]	[illegible]	[illegible]	[illegible]	[illegible]	[illegible]	[illegible]	[illegible]	[illegible]	[illegible]	[illegible]	[illegible]
≥ 7000	•	[illegible]	[illegible]	[illegible]	[illegible]	[illegible]	[illegible]	[illegible]	[illegible]	[illegible]	[illegible]	[illegible]	[illegible]	[illegible]	[illegible]	[illegible]
≥ 6000	•	[illegible]	[illegible]	[illegible]	[illegible]	[illegible]	[illegible]	[illegible]	[illegible]	[illegible]	[illegible]	[illegible]	[illegible]	[illegible]	[illegible]	[illegible]
≥ 5000	•	[illegible]	[illegible]	[illegible]	[illegible]	[illegible]	[illegible]	[illegible]	[illegible]	[illegible]	[illegible]	[illegible]	[illegible]	[illegible]	[illegible]	[illegible]
≥ 4500	•	[illegible]	[illegible]	[illegible]	[illegible]	[illegible]	[illegible]	[illegible]	[illegible]	[illegible]	[illegible]	[illegible]	[illegible]	[illegible]	[illegible]	[illegible]
≥ 4000	•	[illegible]	[illegible]	[illegible]	[illegible]	[illegible]	[illegible]	[illegible]	[illegible]	[illegible]	[illegible]	[illegible]	[illegible]	[illegible]	[illegible]	[illegible]
≥ 3500	•	[illegible]	[illegible]	[illegible]	[illegible]	[illegible]	[illegible]	[illegible]	[illegible]	[illegible]	[illegible]	[illegible]	[illegible]	[illegible]	[illegible]	[illegible]
≥ 3000	•	[illegible]	[illegible]	[illegible]	[illegible]	[illegible]	[illegible]	[illegible]	[illegible]	[illegible]	[illegible]	[illegible]	[illegible]	[illegible]	[illegible]	[illegible]
≥ 2500	•	[illegible]	[illegible]	[illegible]	[illegible]	[illegible]	[illegible]	[illegible]	[illegible]	[illegible]	[illegible]	[illegible]	[illegible]	[illegible]	[illegible]	[illegible]
≥ 2000	•	[illegible]	[illegible]	[illegible]	[illegible]	[illegible]	[illegible]	[illegible]	[illegible]	[illegible]	[illegible]	[illegible]	[illegible]	[illegible]	[illegible]	[illegible]
≥ 1800	•	[illegible]	[illegible]	[illegible]	[illegible]	[illegible]	[illegible]	[illegible]	[illegible]	[illegible]	[illegible]	[illegible]	[illegible]	[illegible]	[illegible]	[illegible]
≥ 1500	•	[illegible]	[illegible]	[illegible]	[illegible]	[illegible]	[illegible]	[illegible]	[illegible]	[illegible]	[illegible]	[illegible]	[illegible]	[illegible]	[illegible]	[illegible]
≥ 1000	•	[illegible]	[illegible]	[illegible]	[illegible]	[illegible]	[illegible]	[illegible]	[illegible]	[illegible]	[illegible]	[illegible]	[illegible]	[illegible]	[illegible]	[illegible]
≥ 900	•	[illegible]	[illegible]	[illegible]	[illegible]	[illegible]	[illegible]	[illegible]	[illegible]	[illegible]	[illegible]	[illegible]	[illegible]	[illegible]	[illegible]	[illegible]
≥ 800	•	[illegible]	[illegible]	[illegible]	[illegible]	[illegible]	[illegible]	[illegible]	[illegible]	[illegible]	[illegible]	[illegible]	[illegible]	[illegible]	[illegible]	[illegible]
≥ 700	•	[illegible]	[illegible]	[illegible]	[illegible]	[illegible]	[illegible]	[illegible]	[illegible]	[illegible]	[illegible]	[illegible]	[illegible]	[illegible]	[illegible]	[illegible]
≥ 600	•	[illegible]	[illegible]	[illegible]	[illegible]	[illegible]	[illegible]	[illegible]	[illegible]	[illegible]	[illegible]	[illegible]	[illegible]	[illegible]	[illegible]	[illegible]
≥ 500	•	[illegible]	[illegible]	[illegible]	[illegible]	[illegible]	[illegible]	[illegible]	[illegible]	[illegible]	[illegible]	[illegible]	[illegible]	[illegible]	[illegible]	[illegible]
≥ 400	•	[illegible]	[illegible]	[illegible]	[illegible]	[illegible]	[illegible]	[illegible]	[illegible]	[illegible]	[illegible]	[illegible]	[illegible]	[illegible]	[illegible]	[illegible]
≥ 300	•	[illegible]	[illegible]	[illegible]	[illegible]	[illegible]	[illegible]	[illegible]	[illegible]	[illegible]	[illegible]	[illegible]	[illegible]	[illegible]	[illegible]	[illegible]
≥ 200	•	[illegible]	[illegible]	[illegible]	[illegible]	[illegible]	[illegible]	[illegible]	[illegible]	[illegible]	[illegible]	[illegible]	[illegible]	[illegible]	[illegible]	[illegible]
≥ 100	•	[illegible]	[illegible]	[illegible]	[illegible]	[illegible]	[illegible]	[illegible]	[illegible]	[illegible]	[illegible]	[illegible]	[illegible]	[illegible]	[illegible]	[illegible]
≥ 0	•	[illegible]	[illegible]	[illegible]	[illegible]	[illegible]	[illegible]	[illegible]	[illegible]	[illegible]	[illegible]	[illegible]	[illegible]	[illegible]	[illegible]	[illegible]

TOTAL NUMBER OF OBSERVATIONS _____

USAF ETAC FORM JUL 64 0-14-5 (OL A) PREVIOUS EDITIONS OF THIS FORM ARE OBSOLETE

CEILING VERSUS VISIBILITY

STATION _____ STATION NAME _____ YEARS _____ MONTH _____

HOURS (L.S.T.) _____

PERCENTAGE FREQUENCY OF OCCURRENCE
(FROM HOURLY OBSERVATIONS)

CEILING (FEET)	VISIBILITY STATUTE MILES															
	≥10	≥6	≥5	≥4	≥3	≥2½	≥2	≥1½	≥1¼	≥1	≥¾	≥⅝	≥½	≥5/16	≥¼	≥0
NO CEILING	•	[illegible]	55.5	55.5	[illegible]	[illegible]	55.6	55.6	55.6	[illegible]	[illegible]	[illegible]	[illegible]	[illegible]	[illegible]	[illegible]
≥ 20000	•	62.4	62.7	63.4	63.5	63.5	63.5	63.5	63.5	63.5	63.5	63.5	63.5	63.5	63.5	[illegible]
≥ 18000	•	[illegible]	64.0	64.1	64.3	64.3	64.3	64.3	64.3	64.3	64.3	64.3	64.3	64.3	64.3	[illegible]
≥ 6000	•	[illegible]	64.1	64.3	64.4	64.4	64.4	64.4	64.4	64.4	64.4	64.4	64.4	64.4	64.4	[illegible]
≥ 4000	•	[illegible]	65.0	65.2	65.9	65.9	65.9	65.9	65.9	65.9	65.9	65.9	65.9	65.9	65.9	[illegible]
≥ 2000	•	[illegible]	67.0	[illegible]	[illegible]	[illegible]	68.4	68.4	68.4	68.4	68.4	68.4	68.4	68.4	68.4	[illegible]
≥ 1000	•	[illegible]	71.0	[illegible]	[illegible]	71.0	71.0	71.0	71.0	71.0	71.0	71.0	71.0	71.0	71.0	[illegible]
≥ 950	•	[illegible]	[illegible]	71.0	71.1	71.1	71.1	71.1	71.1	71.1	71.1	71.1	71.1	71.1	71.1	71.1
≥ 800	•	[illegible]	73.0	74.2	74.2	74.2	74.2	74.2	74.2	74.2	74.2	74.2	74.2	74.2	74.2	[illegible]
≥ 700	•	[illegible]	73.0	74.2	74.7	74.7	74.7	74.7	74.7	74.8	74.8	74.8	74.8	74.8	74.8	[illegible]
≥ 600	•	[illegible]	74.0	[illegible]	[illegible]	75.6	75.6	75.6	75.6	75.7	75.7	75.7	75.7	75.7	75.7	75.7
≥ 500	•	[illegible]	77.0	77.3	77.3	77.3	77.7	77.7	77.7	77.8	77.8	77.8	77.8	77.8	77.8	[illegible]
≥ 450	•	[illegible]	[illegible]	[illegible]	[illegible]	[illegible]	78.0	78.5	78.5	78.9	78.9	78.9	78.9	78.9	78.9	[illegible]
≥ 400	•	[illegible]	[illegible]	[illegible]	[illegible]	81.0	81.3	81.3	81.3	81.5	81.5	81.5	81.5	81.5	81.5	[illegible]
≥ 350	•	[illegible]	[illegible]	81.0	81.0	82.1	82.3	82.3	82.3	82.5	82.5	82.5	82.5	82.5	82.5	[illegible]
≥ 300	•	[illegible]	[illegible]	84.7	[illegible]	[illegible]	85.3	85.6	85.6	85.9	85.9	85.9	85.9	85.9	85.9	[illegible]
≥ 250	•	[illegible]	[illegible]	[illegible]	[illegible]	[illegible]	89.3	89.3	89.3	89.1	89.1	89.1	89.1	89.1	89.1	[illegible]
≥ 200	•	[illegible]	89.0	[illegible]	91.1	91.1	91.1	91.7	91.7	91.9	91.9	91.9	91.9	91.9	91.9	[illegible]
≥ 180	•	[illegible]	89.0	[illegible]	[illegible]	[illegible]	91.0	91.3	91.3	92.1	92.1	92.1	92.1	92.1	92.1	[illegible]
≥ 150	•	87.3	91.0	[illegible]	[illegible]	[illegible]	92.7	92.7	92.7	92.9	92.9	92.9	92.9	92.9	92.9	[illegible]
≥ 120	•	[illegible]	[illegible]	[illegible]	[illegible]	[illegible]	93.0	93.0	93.0	94.3	94.3	94.3	94.3	94.3	94.3	[illegible]
≥ 100	•	[illegible]	91.0	[illegible]	[illegible]	94.0	95.0	95.0	95.0	95.5	95.5	95.5	95.5	95.5	95.5	[illegible]
≥ 90	•	[illegible]	91.0	[illegible]	94.3	94.3	95.7	95.9	95.9	96.4	96.4	96.4	96.4	96.4	96.4	[illegible]
≥ 80	•	[illegible]	91.0	94.3	[illegible]	[illegible]	96.0	96.3	96.3	96.3	96.3	96.3	96.3	96.3	96.3	[illegible]
≥ 70	•	[illegible]	97.0	94.5	[illegible]	[illegible]	95.7	96.9	96.9	97.4	97.4	97.4	97.4	97.4	97.4	97.4
≥ 60	•	[illegible]	97.0	94.5	95.4	[illegible]	97.5	97.9	97.9	98.5	98.5	98.5	98.5	98.5	98.5	[illegible]
≥ 50	•	[illegible]	97.0	94.9	[illegible]	[illegible]	97.9	98.1	98.1	98.3	98.3	98.3	98.3	98.3	98.3	[illegible]
≥ 40	•	[illegible]	97.3	94.9	97.7	97.3	98.3	99.1	99.1	99.0	99.0	99.3	99.8	99.8	99.8	[illegible]
≥ 30	•	[illegible]	97.3	94.9	97.7	97.7	98.6	99.3	99.5	99.9	99.9	99.9	99.9	99.9	99.9	[illegible]
≥ 20	•	[illegible]	97.3	[illegible]	97.7	97.7	98.6	99.3	99.5	100.0	100.0	100.0	100.0	100.0	100.0	[illegible]
≥ 10	•	[illegible]	97.3	[illegible]	97.7	97.7	98.6	99.3	99.5	100.0	100.0	100.0	100.0	100.0	100.0	[illegible]
≥ 0	•	[illegible]	97.3	94.9	97.7	97.7	98.6	99.3	99.5	100.0	100.0	100.0	100.0	100.0	100.0	[illegible]

TOTAL NUMBER OF OBSERVATIONS _____

USAF ETAC FORM JUL 64 0-14-5 (OL A) PREVIOUS EDITIONS OF THIS FORM ARE OBSOLETE

CEILING VERSUS VISIBILITY

STATION | STATION NAME | YEARS | MONTH

PERCENTAGE FREQUENCY OF OCCURRENCE
(FROM HOURLY OBSERVATIONS)

HOURS (L.S.T.)

CEILING (FEET)	VISIBILITY STATUTE MILES															
	≥10	≥6	≥5	≥4	≥3	≥2½	≥2	≥1¾	≥1½	≥1	≥¾	≥½	≥¼	≥5/16	≥0	
NO CEILING	.	.	.	.	.	.	.	.	.	.	.	.	.	.	.	.
≥ 20000	.	.4	.	.	.	.	.	.	.	.	.	.	.	.	.	.
≥ 18000	.	.	.	.	.	.	.	.	.	.	.	.	.	.	.	.
≥ 16000	.	.	.	.	.	.	.	.	.	.	.	.	.	.	.	.
≥ 14000	.	.	.	.	.	.	.	.	.	.	.	.	.	.	.	.
≥ 12000	.	.	.	.	.	.	.	.	.	.	.	.	.	.	.	.
≥ 11000	.	.	.	.	.	.	.	.	.	.	.	.	.	.	.	.
≥ 10000	.	.	.	.	.	.	.	.	.	.	.	.	.	.	.	.
≥ 9000	.	.	.	.	.	.	.	.	.	.	.	.	.	.	.	.
≥ 8000	.	.	.	.	.	.	.	.	.	.	.	.	.	.	.	.
≥ 7000	.	.	.	.	.	.	.	.	.	.	.	.	.	.	.	.
≥ 6000	.	.	.	.	.	.	.	.	.	.	.	.	.	.	.	.
≥ 5000	.	.	.	.	.	.	.	.	.	.	.	.	.	.	.	.
≥ 4500	.	.	.	.	.	.	.	.	.	.	.	.	.	.	.	.
≥ 4000	.	.	.	.	.	.	.	.	.	.	.	.	.	.	.	.
≥ 3500	.	.	.	.	.	.	.	.	.	.	.	.	.	.	.	.
≥ 3000	.	.	.	.	.	.	.	.	.	.	.	.	.	.	.	.
≥ 2500	.	.	.	.	.	.	.	.	.	.	.	.	.	.	.	.
≥ 2000	.	.	.	.	.	.	.	.	.	.	.	.	.	.	.	.
≥ 1800	.	.	.	.	.	.	.	.	.	.	.	.	.	.	.	.
≥ 1500	.	.	.	.	.	.	.	.	.	.	.	.	.	.	.	.
≥ 1200	.	.	.	.	.	.	.	.	.	.	.	.	.	.	.	.
≥ 1000	.	.	.	.	.	.	.	.	.	.	.	.	.	.	.	.
≥ 900	.	.	.	.	.	.	.	.	.	.	.	.	.	.	.	.
≥ 800	.	.	.	.	.	.	.	.	.	.	.	.	.	.	.	.
≥ 700	.	.	.	.	.	.	.	.	.	.	.	.	.	.	.	.
≥ 600	.	.	.	.	.	.	.	.	.	.	.	.	.	.	.	.
≥ 500	.	.	.	.	.	.	.	.	.	.	.	.	.	.	.	.
≥ 400	.	.	.	.	.	.	.	.	.	.	.	.	.	.	.	.
≥ 300	.	.	.	.	.	.	.	.	.	.	.	.	.	.	.	.
≥ 200	.	.	.	.	.	.	.	.	.	.	.	.	.	.	.	.
≥ 100	.	.	.	.	.	.	.	.	.	.	.	.	.	.	.	.
≥ 0	.	.	.	.	.	.	.	.	.	.	.	.	.	.	.	.

TOTAL NUMBER OF OBSERVATIONS _____

USAF ETAC FORM JUL 64 0-14-5 (OL A) PREVIOUS EDITIONS OF THIS FORM ARE OBSOLETE

CEILING VERSUS VISIBILITY

STATION _____ STATION NAME _____ YEARS _____ MONTH _____

PERCENTAGE FREQUENCY OF OCCURRENCE
(FROM HOURLY OBSERVATIONS)

HOURS (L.S.T.) _____

CEILING (FEET)	VISIBILITY STATUTE MILES															
	≥10	≥6	≥5	≥4	≥3	≥2½	≥2	≥1½	≥1¼	≥1	≥¾	≥½	≥5/16	≥¼	≥0
NO CEILING	•	•	•	•	•	•	•	•	•	•	•	•	•	•	•
≥ 20000	•	•	•	•	•	•	•	•	•	•	•	•	•	•	•
≥ 15000	•	•	•	•	•	•	•	•	•	•	•	•	•	•	•
> 10000	•	•	•	•	•	•	•	•	•	•	•	•	•	•	•
≥ 8000	•	•	•	•	•	•	•	•	•	•	•	•	•	•	•
≥ 6000	•	•	•	•	•	•	•	•	•	•	•	•	•	•	•
≥ 4000	•	•	•	•	•	•	•	•	•	•	•	•	•	•	•
≥ 2000	•	•	•	•	•	•	•	•	•	•	•	•	•	•	•
≥ 1000	•	•	•	•	•	•	•	•	•	•	•	•	•	•	•
≥ 900	•	•	•	•	•	•	•	•	•	•	•	•	•	•	•
≥ 800	•	•	•	•	•	•	•	•	•	•	•	•	•	•	•
≥ 700	•	•	•	•	•	•	•	•	•	•	•	•	•	•	•
≥ 600	•	•	•	•	•	•	•	•	•	•	•	•	•	•	•
≥ 500	•	•	•	•	•	•	•	•	•	•	•	•	•	•	•
≥ 450	•	•	•	•	•	•	•	•	•	•	•	•	•	•	•
≥ 400	•	•	•	•	•	•	•	•	•	•	•	•	•	•	•
≥ 350	•	•	•	•	•	•	•	•	•	•	•	•	•	•	•
≥ 300	•	•	•	•	•	•	•	•	•	•	•	•	•	•	•
≥ 250	•	•	•	•	•	•	•	•	•	•	•	•	•	•	•
≥ 200	•	•	•	•	•	•	•	•	•	•	•	•	•	•	•
≥ 150	•	•	•	•	•	•	•	•	•	•	•	•	•	•	•
≥ 100	•	•	•	•	•	•	•	•	•	•	•	•	•	•	•
≥ 80	•	•	•	•	•	•	•	•	•	•	•	•	•	•	•
≥ 60	•	•	•	•	•	•	•	•	•	•	•	•	•	•	•
≥ 50	•	•	•	•	•	•	•	•	•	•	•	•	•	•	•
≥ 40	•	•	•	•	•	•	•	•	•	•	•	•	•	•	•
≥ 30	•	•	•	•	•	•	•	•	•	•	•	•	•	•	•
≥ 20	•	•	•	•	•	•	•	•	•	•	•	•	•	•	•
≥ 15	•	•	•	•	•	•	•	•	•	•	•	•	•	•	•
≥ 10	•	•	•	•	•	•	•	•	•	•	•	•	•	•	•
≥ 5	•	•	•	•	•	•	•	•	•	•	•	•	•	•	•
≥ 0	•	•	•	•	•	•	•	•	•	•	•	•	•	•	•

TOTAL NUMBER OF OBSERVATIONS _____

USAF ETAC FORM JUL 64 0-14-5 (OL A) PREVIOUS EDITIONS OF THIS FORM ARE OBSOLETE

CEILING VERSUS VISIBILITY

STATION | STATION NAME | YEARS | MONTH

HOURS (L.S.T.)

PERCENTAGE FREQUENCY OF OCCURRENCE
(FROM HOURLY OBSERVATIONS)

CEILING (FEET)	VISIBILITY (STATUTE MILES)															
	≥ 10	≥ 6	≥ 5	≥ 4	≥ 3	≥ 2½	≥ 2	≥ 1½	≥ 1¼	≥ 1	≥ ¾	≥ ⅝	≥ ½	≥ 5/16	≥ ¼	≥ 0
NO CEIL		[illegible]	[illegible]	[illegible]	[illegible]	[illegible]	[illegible]	[illegible]	[illegible]	[illegible]	[illegible]	[illegible]	[illegible]	[illegible]	[illegible]	[illegible]
≥ 20000		[illegible]	[illegible]	[illegible]	[illegible]	[illegible]	[illegible]	[illegible]	[illegible]	[illegible]	[illegible]	[illegible]	[illegible]	[illegible]	[illegible]	[illegible]
≥ 18000	[illegible]	[illegible]	[illegible]	[illegible]	[illegible]	[illegible]	[illegible]	[illegible]	[illegible]	[illegible]	[illegible]	[illegible]	[illegible]	[illegible]	[illegible]	[illegible]
≥ 16000	[illegible]	[illegible]	[illegible]	[illegible]	[illegible]	[illegible]	[illegible]	[illegible]	[illegible]	[illegible]	[illegible]	[illegible]	[illegible]	[illegible]	[illegible]	[illegible]
≥ 14000	[illegible]	[illegible]	[illegible]	[illegible]	[illegible]	[illegible]	[illegible]	[illegible]	[illegible]	[illegible]	[illegible]	[illegible]	[illegible]	[illegible]	[illegible]	[illegible]
≥ 12000	[illegible]	[illegible]	[illegible]	[illegible]	[illegible]	[illegible]	[illegible]	[illegible]	[illegible]	[illegible]	[illegible]	[illegible]	[illegible]	[illegible]	[illegible]	[illegible]
≥ 10000	[illegible]	[illegible]	[illegible]	[illegible]	[illegible]	[illegible]	[illegible]	[illegible]	[illegible]	[illegible]	[illegible]	[illegible]	[illegible]	[illegible]	[illegible]	[illegible]
≥ 9000	[illegible]	[illegible]	[illegible]	[illegible]	[illegible]	[illegible]	[illegible]	[illegible]	[illegible]	[illegible]	[illegible]	[illegible]	[illegible]	[illegible]	[illegible]	[illegible]
≥ 8000	[illegible]	[illegible]	[illegible]	[illegible]	[illegible]	[illegible]	[illegible]	[illegible]	[illegible]	[illegible]	[illegible]	[illegible]	[illegible]	[illegible]	[illegible]	[illegible]
≥ 7000	[illegible]	[illegible]	[illegible]	[illegible]	[illegible]	[illegible]	[illegible]	[illegible]	[illegible]	[illegible]	[illegible]	[illegible]	[illegible]	[illegible]	[illegible]	[illegible]
≥ 6000	[illegible]	[illegible]	[illegible]	[illegible]	[illegible]	[illegible]	[illegible]	[illegible]	[illegible]	[illegible]	[illegible]	[illegible]	[illegible]	[illegible]	[illegible]	[illegible]
≥ 5000	[illegible]	[illegible]	[illegible]	[illegible]	[illegible]	[illegible]	[illegible]	[illegible]	[illegible]	[illegible]	[illegible]	[illegible]	[illegible]	[illegible]	[illegible]	[illegible]
≥ 4500	[illegible]	[illegible]	[illegible]	[illegible]	[illegible]	[illegible]	[illegible]	[illegible]	[illegible]	[illegible]	[illegible]	[illegible]	[illegible]	[illegible]	[illegible]	[illegible]
≥ 4000	[illegible]	[illegible]	[illegible]	[illegible]	[illegible]	[illegible]	[illegible]	[illegible]	[illegible]	[illegible]	[illegible]	[illegible]	[illegible]	[illegible]	[illegible]	[illegible]
≥ 3500	[illegible]	[illegible]	[illegible]	[illegible]	[illegible]	[illegible]	[illegible]	[illegible]	[illegible]	[illegible]	[illegible]	[illegible]	[illegible]	[illegible]	[illegible]	[illegible]
≥ 3000	[illegible]	[illegible]	[illegible]	[illegible]	[illegible]	[illegible]	[illegible]	[illegible]	[illegible]	[illegible]	[illegible]	[illegible]	[illegible]	[illegible]	[illegible]	[illegible]
≥ 2500	[illegible]	[illegible]	[illegible]	[illegible]	[illegible]	[illegible]	[illegible]	[illegible]	[illegible]	[illegible]	[illegible]	[illegible]	[illegible]	[illegible]	[illegible]	[illegible]
≥ 2000	[illegible]	[illegible]	[illegible]	[illegible]	[illegible]	[illegible]	[illegible]	[illegible]	[illegible]	[illegible]	[illegible]	[illegible]	[illegible]	[illegible]	[illegible]	[illegible]
≥ 1800	[illegible]	[illegible]	[illegible]	[illegible]	[illegible]	[illegible]	[illegible]	[illegible]	[illegible]	[illegible]	[illegible]	[illegible]	[illegible]	[illegible]	[illegible]	[illegible]
≥ 1500	[illegible]	[illegible]	[illegible]	[illegible]	[illegible]	[illegible]	[illegible]	[illegible]	[illegible]	[illegible]	[illegible]	[illegible]	[illegible]	[illegible]	[illegible]	[illegible]
≥ 1200	[illegible]	[illegible]	[illegible]	[illegible]	[illegible]	[illegible]	[illegible]	[illegible]	[illegible]	[illegible]	[illegible]	[illegible]	[illegible]	[illegible]	[illegible]	[illegible]
≥ 1000	[illegible]	[illegible]	[illegible]	[illegible]	[illegible]	[illegible]	[illegible]	[illegible]	[illegible]	[illegible]	[illegible]	[illegible]	[illegible]	[illegible]	[illegible]	[illegible]
≥ 900	[illegible]	[illegible]	[illegible]	[illegible]	[illegible]	[illegible]	[illegible]	[illegible]	[illegible]	[illegible]	[illegible]	[illegible]	[illegible]	[illegible]	[illegible]	[illegible]
≥ 800	[illegible]	[illegible]	[illegible]	[illegible]	[illegible]	[illegible]	[illegible]	[illegible]	[illegible]	[illegible]	[illegible]	[illegible]	[illegible]	[illegible]	[illegible]	[illegible]
≥ 700	[illegible]	[illegible]	[illegible]	[illegible]	[illegible]	[illegible]	[illegible]	[illegible]	[illegible]	[illegible]	[illegible]	[illegible]	[illegible]	[illegible]	[illegible]	[illegible]
≥ 600	[illegible]	[illegible]	[illegible]	[illegible]	[illegible]	[illegible]	[illegible]	[illegible]	[illegible]	[illegible]	[illegible]	[illegible]	[illegible]	[illegible]	[illegible]	[illegible]
≥ 500	[illegible]	[illegible]	[illegible]	[illegible]	[illegible]	[illegible]	[illegible]	[illegible]	[illegible]	[illegible]	[illegible]	[illegible]	[illegible]	[illegible]	[illegible]	[illegible]
≥ 400	[illegible]	[illegible]	[illegible]	[illegible]	[illegible]	[illegible]	[illegible]	[illegible]	[illegible]	[illegible]	[illegible]	[illegible]	[illegible]	[illegible]	[illegible]	[illegible]
≥ 300	[illegible]	[illegible]	[illegible]	[illegible]	[illegible]	[illegible]	[illegible]	[illegible]	[illegible]	[illegible]	[illegible]	[illegible]	[illegible]	[illegible]	[illegible]	[illegible]
≥ 200	[illegible]	[illegible]	[illegible]	[illegible]	[illegible]	[illegible]	[illegible]	[illegible]	[illegible]	[illegible]	[illegible]	[illegible]	[illegible]	[illegible]	[illegible]	[illegible]
≥ 100	[illegible]	[illegible]	[illegible]	[illegible]	[illegible]	[illegible]	[illegible]	[illegible]	[illegible]	[illegible]	[illegible]	[illegible]	[illegible]	[illegible]	[illegible]	[illegible]
≥ 0	[illegible]	[illegible]	[illegible]	[illegible]	[illegible]	[illegible]	[illegible]	[illegible]	[illegible]	[illegible]	[illegible]	[illegible]	[illegible]	[illegible]	[illegible]	[illegible]

TOTAL NUMBER OF OBSERVATIONS [illegible]

CEILING VERSUS VISIBILITY

STATION | STATION NAME | YEARS | MONTH

HOURS (L.S.T.)

PERCENTAGE FREQUENCY OF OCCURRENCE
(FROM HOURLY OBSERVATIONS)

VISIBILITY STATUTE MILES

CEILING FEET	≥ 7	≥ 6	≥ 5	≥ 4	≥ 3	≥ 2½	≥ 2	≥ 1½	≥ 1¼	≥ 1	≥ ¾	≥ ½	≥ ¼	≥ 0	≥ 0	≥ 0
[illegible]																
[illegible]																
[illegible]																
[illegible]																
[illegible]																
[illegible]																
[illegible]																
[illegible]																
[illegible]																
[illegible]																
[illegible]																
[illegible]																
[illegible]																
[illegible]																
[illegible]																
[illegible]																
[illegible]																

TOTAL NUMBER OF OBSERVATIONS _____

USAF ETAC FORM JUL 66 0-14-5 (OL A) PREVIOUS EDITIONS OF THIS FORM ARE OBSOLETE

CEILING VERSUS VISIBILITY

STATION | STATION NAME | YEARS | MONTH

PERCENTAGE FREQUENCY OF OCCURRENCE
(FROM HOURLY OBSERVATIONS)

HOURS (L.S.T.)

CEILING (STATUTE MILES)																

TOTAL NUMBER OF OBSERVATIONS _____

USAF ETAC FORM JUL 64 0-14-5 (OL A) PREVIOUS EDITIONS OF THIS FORM ARE OBSOLETE

CEILING VERSUS VISIBILITY

STATION STATION NAME YEARS MONTH

HOURS (L.S.T.)

PERCENTAGE FREQUENCY OF OCCURRENCE
(FROM HOURLY OBSERVATIONS)

≥ 4

TOTAL NUMBER OF OBSERVATIONS

USAF ETAC FORM JUL 64 0-14-5 (OL A) PREVIOUS EDITIONS OF THIS FORM ARE OBSOLETE

CEILING VERSUS VISIBILITY

STATION | STATION NAME | YEARS | MONTH

PERCENTAGE FREQUENCY OF OCCURRENCE
FROM HOURLY OBSERVATIONS)

HOURS (L.S.T.)

TOTAL NUMBER OF OBSERVATIONS _____

USAF ETAC FORM JUL 64 0-14-5 (OL A) PREVIOUS EDITIONS OF THIS FORM ARE OBSOLETE

CEILING VERSUS VISIBILITY

STATION | STATION NAME | YEARS | MONTH

HOURS (L.S.T.)

PERCENTAGE FREQUENCY OF OCCURRENCE
(FROM HOURLY OBSERVATIONS)

VISIBILITY STATUTE MILES

TOTAL NUMBER OF OBSERVATIONS

USAF ETAC FORM JUL 64 0-14-5 (OL A) PREVIOUS EDITIONS OF THIS FORM ARE OBSOLETE

CEILING VERSUS VISIBILITY

STATION _____ STATION NAME _____ YEARS _____ MONTH _____

HOURS (L.S.T.) _____

PERCENTAGE FREQUENCY OF OCCURRENCE
(FROM HOURLY OBSERVATIONS)

CEILING FEET	VISIBILITY STATUTE MILES															
	≥ 7	≥6	≥5	≥4	≥3	≥2½	≥2	≥1¾	≥1½	≥1	≥¾	≥½	≥¼	≥5/16	≥0	
NO CEILING	•	•	•	•	•	•	•	•	•	•	•	•	•	•	•	•
≥ 22000	•	•	•	•	•	•	•	•	•	•	•	•	•	•	•	•
≥ 8000	•	•	•	•	•	•	•	•	•	•	•	•	•	•	•	•
≥ 6000	•	•	•	•	•	•	•	•	•	•	•	•	•	•	•	•
≥ 4000	•	•	•	•	•	•	•	•	•	•	•	•	•	•	•	•
≥ 2000	•	•	•	•	•	•	•	•	•	•	•	•	•	•	•	•
≥ 1000	•	•	•	•	•	•	•	•	•	•	•	•	•	•	•	•
≥ 900	•	•	•	•	•	•	•	•	•	•	•	•	•	•	•	•
≥ 800	•	•	•	•	•	•	•	•	•	•	•	•	•	•	•	•
≥ 700	•	•	•	•	•	•	•	•	•	•	•	•	•	•	•	•
≥ 600	•	•	•	•	•	•	•	•	•	•	•	•	•	•	•	•
≥ 500	•	•	•	•	•	•	•	•	•	•	•	•	•	•	•	•
≥ 450	•	•	•	•	•	•	•	•	•	•	•	•	•	•	•	•
≥ 400	•	•	•	•	•	•	•	•	•	•	•	•	•	•	•	•
≥ 300	•	•	•	•	•	•	•	•	•	•	•	•	•	•	•	•
≥ 200	•	•	•	•	•	•	•	•	•	•	•	•	•	•	•	•
≥ 150	•	•	•	•	•	•	•	•	•	•	•	•	•	•	•	•
≥ 100	•	•	•	•	•	•	•	•	•	•	•	•	•	•	•	•
≥ 50	•	•	•	•	•	•	•	•	•	•	•	•	•	•	•	•
≥ 0	•	•	•	•	•	•	•	•	•	•	•	•	•	•	•	•

TOTAL NUMBER OF OBSERVATIONS _____

USAF ETAC FORM JUL 64 0-14-5 (OL A) PREVIOUS EDITIONS OF THIS FORM ARE OBSOLETE

CEILING VERSUS VISIBILITY

STATION _____ STATION NAME _____ YEARS _____ MONTH _____

HOURS (L.S.T.) _____

PERCENTAGE FREQUENCY OF OCCURRENCE
(FROM HOURLY OBSERVATIONS)

CEILING (FEET)	VISIBILITY STATUTE MILES															
	≥10	≥6	≥5	≥4	≥3	≥2½	≥2	≥1½	≥1¼	≥1	≥¾	≥⅝	≥½	≥5/16	≥¼	≥0
NO CEILING																
≥ 20000																
≥ 18000																
≥ 15000																
≥ 14000																
≥ 12000																
≥ 10000																
≥ 9000																
≥ 8000																
≥ 7000																
≥ 6000																
≥ 5000																
≥ 4500																
≥ 4000																
≥ 3500																
≥ 3000																
≥ 2500																
≥ 2000																
≥ 1800																
≥ 1500																
≥ 1200																
≥ 1000																
≥ 900																
≥ 800																
≥ 700																
≥ 600																
≥ 500																
≥ 400																
≥ 300																
≥ 200																
≥ 100																
≥ 0																

TOTAL NUMBER OF OBSERVATIONS _____

USAF ETAC FORM JUL 64 0-14-5 (OL A) PREVIOUS EDITIONS OF THIS FORM ARE OBSOLETE

CEILING VERSUS VISIBILITY

STATION	STATION NAME	YEARS	MONTH

HOURS (L.S.T.)

PERCENTAGE FREQUENCY OF OCCURRENCE
(FROM HOURLY OBSERVATIONS)

CEILING (FEET)	VISIBILITY STATUTE MILES															
	≥ 10	≥ 6	≥ 5	≥ 4	≥ 3	≥ 2½	≥ 2	≥ 1½	≥ 1¼	≥ 1	≥ ¾	≥ ⅝	≥ ½	≥ 5/16	≥ ¼	≥ 0
NO CEILING	[illegible]	[illegible]	[illegible]	[illegible]	[illegible]	[illegible]	[illegible]	[illegible]	[illegible]	54.7	54.7	54.7	54.6	[illegible]	[illegible]	[illegible]
≥ 20000	[illegible]	[illegible]	[illegible]	[illegible]	[illegible]	[illegible]	[illegible]	[illegible]	[illegible]	59.5	[illegible]	59.5	[illegible]	[illegible]	[illegible]	[illegible]
≥ 18000	[illegible]	[illegible]	[illegible]	[illegible]	[illegible]	[illegible]	[illegible]	[illegible]	[illegible]	[illegible]	[illegible]	[illegible]	[illegible]	[illegible]	[illegible]	[illegible]
≥ 16000	[illegible]	[illegible]	[illegible]	[illegible]	[illegible]	[illegible]	[illegible]	[illegible]	[illegible]	[illegible]	[illegible]	[illegible]	[illegible]	[illegible]	[illegible]	[illegible]
≥ 14000	[illegible]	[illegible]	[illegible]	[illegible]	[illegible]	[illegible]	[illegible]	[illegible]	[illegible]	[illegible]	[illegible]	[illegible]	[illegible]	[illegible]	[illegible]	[illegible]
≥ 12000	[illegible]	[illegible]	[illegible]	[illegible]	[illegible]	[illegible]	[illegible]	[illegible]	[illegible]	[illegible]	[illegible]	[illegible]	[illegible]	[illegible]	[illegible]	[illegible]
≥ 10000	[illegible]	[illegible]	[illegible]	[illegible]	[illegible]	[illegible]	[illegible]	[illegible]	[illegible]	64.7	[illegible]	64.7	64.9	[illegible]	[illegible]	[illegible]
≥ 9000	[illegible]	[illegible]	[illegible]	[illegible]	[illegible]	[illegible]	[illegible]	[illegible]	[illegible]	[illegible]	[illegible]	[illegible]	[illegible]	[illegible]	[illegible]	[illegible]
≥ 8000	[illegible]	[illegible]	[illegible]	[illegible]	[illegible]	[illegible]	[illegible]	[illegible]	[illegible]	[illegible]	[illegible]	67.6	67.7	67.7	[illegible]	[illegible]
≥ 7000	[illegible]	[illegible]	[illegible]	[illegible]	[illegible]	[illegible]	[illegible]	[illegible]	[illegible]	[illegible]	[illegible]	[illegible]	[illegible]	[illegible]	[illegible]	[illegible]
≥ 6000	[illegible]	[illegible]	[illegible]	[illegible]	[illegible]	[illegible]	[illegible]	[illegible]	71.7	71.7	[illegible]	71.7	71.3	[illegible]	[illegible]	[illegible]
≥ 5000	[illegible]	[illegible]	[illegible]	[illegible]	[illegible]	[illegible]	[illegible]	[illegible]	[illegible]	[illegible]	[illegible]	[illegible]	[illegible]	[illegible]	[illegible]	[illegible]
≥ 4500	[illegible]	[illegible]	[illegible]	[illegible]	[illegible]	[illegible]	[illegible]	[illegible]	[illegible]	[illegible]	[illegible]	[illegible]	74.9	74.9	[illegible]	[illegible]
≥ 4000	[illegible]	[illegible]	[illegible]	[illegible]	[illegible]	[illegible]	[illegible]	[illegible]	[illegible]	[illegible]	[illegible]	77.7	77.5	[illegible]	[illegible]	[illegible]
≥ 3500	[illegible]	[illegible]	[illegible]	[illegible]	[illegible]	[illegible]	[illegible]	[illegible]	[illegible]	[illegible]	[illegible]	[illegible]	[illegible]	[illegible]	79.6	[illegible]
≥ 3000	[illegible]	[illegible]	[illegible]	[illegible]	[illegible]	[illegible]	[illegible]	[illegible]	[illegible]	[illegible]	[illegible]	[illegible]	[illegible]	[illegible]	[illegible]	[illegible]
≥ 2500	[illegible]	[illegible]	[illegible]	[illegible]	[illegible]	[illegible]	[illegible]	[illegible]	[illegible]	[illegible]	[illegible]	[illegible]	[illegible]	[illegible]	[illegible]	[illegible]
≥ 2000	[illegible]	[illegible]	[illegible]	[illegible]	[illegible]	[illegible]	[illegible]	[illegible]	[illegible]	[illegible]	[illegible]	[illegible]	[illegible]	[illegible]	[illegible]	[illegible]
≥ 1800	[illegible]	[illegible]	[illegible]	[illegible]	[illegible]	[illegible]	[illegible]	[illegible]	[illegible]	[illegible]	[illegible]	[illegible]	[illegible]	[illegible]	[illegible]	[illegible]
≥ 1500	[illegible]	[illegible]	[illegible]	[illegible]	[illegible]	[illegible]	[illegible]	[illegible]	[illegible]	[illegible]	[illegible]	[illegible]	[illegible]	[illegible]	[illegible]	[illegible]
≥ 1200	[illegible]	[illegible]	[illegible]	[illegible]	[illegible]	[illegible]	[illegible]	[illegible]	[illegible]	[illegible]	[illegible]	[illegible]	[illegible]	[illegible]	[illegible]	[illegible]
≥ 1000	[illegible]	[illegible]	[illegible]	[illegible]	[illegible]	[illegible]	[illegible]	[illegible]	[illegible]	[illegible]	[illegible]	[illegible]	[illegible]	[illegible]	[illegible]	[illegible]
≥ 900	[illegible]	[illegible]	[illegible]	[illegible]	[illegible]	[illegible]	[illegible]	[illegible]	[illegible]	[illegible]	[illegible]	[illegible]	[illegible]	[illegible]	[illegible]	[illegible]
≥ 800	[illegible]	[illegible]	[illegible]	[illegible]	[illegible]	[illegible]	[illegible]	[illegible]	[illegible]	[illegible]	[illegible]	[illegible]	[illegible]	[illegible]	[illegible]	[illegible]
≥ 700	[illegible]	[illegible]	[illegible]	[illegible]	[illegible]	[illegible]	[illegible]	[illegible]	[illegible]	[illegible]	[illegible]	[illegible]	96.6	[illegible]	[illegible]	[illegible]
≥ 600	[illegible]	[illegible]	[illegible]	[illegible]	[illegible]	[illegible]	[illegible]	[illegible]	[illegible]	[illegible]	[illegible]	[illegible]	[illegible]	[illegible]	[illegible]	[illegible]
≥ 500	[illegible]	[illegible]	[illegible]	[illegible]	[illegible]	[illegible]	[illegible]	[illegible]	[illegible]	[illegible]	[illegible]	[illegible]	[illegible]	[illegible]	[illegible]	[illegible]
≥ 400	[illegible]	[illegible]	[illegible]	[illegible]	[illegible]	[illegible]	[illegible]	[illegible]	[illegible]	[illegible]	[illegible]	[illegible]	[illegible]	[illegible]	[illegible]	[illegible]
≥ 300	[illegible]	[illegible]	[illegible]	[illegible]	[illegible]	[illegible]	[illegible]	[illegible]	[illegible]	[illegible]	[illegible]	[illegible]	[illegible]	[illegible]	[illegible]	[illegible]
≥ 200	[illegible]	[illegible]	[illegible]	[illegible]	[illegible]	[illegible]	[illegible]	[illegible]	[illegible]	[illegible]	[illegible]	[illegible]	[illegible]	[illegible]	[illegible]	[illegible]
≥ 100	[illegible]	[illegible]	[illegible]	[illegible]	[illegible]	[illegible]	[illegible]	[illegible]	[illegible]	[illegible]	[illegible]	[illegible]	[illegible]	[illegible]	[illegible]	[illegible]
≥ 0	[illegible]	[illegible]	[illegible]	[illegible]	[illegible]	[illegible]	[illegible]	[illegible]	[illegible]	[illegible]	[illegible]	[illegible]	[illegible]	[illegible]	[illegible]	[illegible]

TOTAL NUMBER OF OBSERVATIONS [illegible]

USAF ETAC FORM JUL 64 0-14-5 (OL A) PREVIOUS EDITIONS OF THIS FORM ARE OBSOLETE

CEILING VERSUS VISIBILITY

STATION _____ STATION NAME _____ YEARS _____ MONTH _____

HOURS (L S T) _____

PERCENTAGE FREQUENCY OF OCCURRENCE
(FROM HOURLY OBSERVATIONS)

CEILING (FEET)	VISIBILITY STATUTE MILES															
	≥10	≥6	≥5	≥4	≥3	≥2½	≥2	≥1½	≥1¼	≥1	≥¾	≥½	≥¼	≥0		
NO CEILING	•	•	•	•	•	•	•	•	•	•	•	•	•	•	•	•
≥ 20000	•	•	•	•	•	•	•	•	•	•	•	•	•	•	•	•
≥ 15000	•	•	•	•	•	•	•	•	•	•	•	•	•	•	•	•
> 10000	•	•	•	•	•	•	•	•	•	•	•	•	•	•	•	•
≥ 7000	•	•	•	•	•	•	•	•	•	•	•	•	•	•	•	•
≥ 5000	•	•	•	•	•	•	•	•	•	•	•	•	•	•	•	•
≥ 4500	•	•	•	•	•	•	•	•	•	•	•	•	•	•	•	•
≥ 4000	•	•	•	•	•	•	•	•	•	•	•	•	•	•	•	•
≥ 3500	•	•	•	•	•	•	•	•	•	•	•	•	•	•	•	•
≥ 3000	•	•	•	•	•	•	•	•	•	•	•	•	•	•	•	•
≥ 2500	•	•	•	•	•	•	•	•	•	•	•	•	•	•	•	•
≥ 2000	•	•	•	•	•	•	•	•	•	•	•	•	•	•	•	•
≥ 1500	•	•	•	•	•	•	•	•	•	•	•	•	•	•	•	•
≥ 1000	•	•	•	•	•	•	•	•	•	•	•	•	•	•	•	•
≥ 900	•	•	•	•	•	•	•	•	•	•	•	•	•	•	•	•
≥ 800	•	•	•	•	•	•	•	•	•	•	•	•	•	•	•	•
≥ 700	•	•	•	•	•	•	•	•	•	•	•	•	•	•	•	•
≥ 600	•	•	•	•	•	•	•	•	•	•	•	•	•	•	•	•
≥ 500	•	•	•	•	•	•	•	•	•	•	•	•	•	•	•	•
≥ 400	•	•	•	•	•	•	•	•	•	•	•	•	•	•	•	•
≥ 300	•	•	•	•	•	•	•	•	•	•	•	•	•	•	•	•
≥ 200	•	•	•	•	•	•	•	•	•	•	•	•	•	•	•	•
≥ 100	•	•	•	•	•	•	•	•	•	•	•	•	•	•	•	•

TOTAL NUMBER OF OBSERVATIONS _____

USAF ETAC FORM JUL 66 0-14-5 (OL A) PREVIOUS EDITIONS OF THIS FORM ARE OBSOLETE

CEILING VERSUS VISIBILITY

STATION

STATION NAME

YEARS

MONTH

HOURS (L.S.T.)

PERCENTAGE FREQUENCY OF OCCURRENCE
(FROM HOURLY OBSERVATIONS)

CEILING (FEET)	VISIBILITY (STATUTE MILES)															
	≥ [illegible]	≥ 6	≥ 5	≥ 4	≥ 3	≥ 2½	≥ 2	≥ 1½	≥ 1¼	≥ 1	≥ ¾	≥ 5/8	≥ ½	≥ 5/16	≥ ¼	≥ 0
NO CEIL	[illegible]	[illegible]	[illegible]	[illegible]	[illegible]	[illegible]	1.4	[illegible]	[illegible]	[illegible]	[illegible]	[illegible]	[illegible]	[illegible]	[illegible]	[illegible]
≥ 20000	[illegible]	[illegible]	[illegible]	[illegible]	[illegible]	[illegible]	[illegible]	[illegible]	[illegible]	[illegible]	[illegible]	56.2	[illegible]	[illegible]	[illegible]	[illegible]
≥ 18000	[illegible]	[illegible]	[illegible]	[illegible]	[illegible]	[illegible]	[illegible]	[illegible]	[illegible]	[illegible]	[illegible]	55.4	[illegible]	[illegible]	[illegible]	[illegible]
≥ 16000	[illegible]	[illegible]	[illegible]	[illegible]	[illegible]	[illegible]	[illegible]	[illegible]	[illegible]	[illegible]	[illegible]	[illegible]	56.9	[illegible]	[illegible]	[illegible]
≥ 14000	[illegible]	[illegible]	[illegible]	[illegible]	[illegible]	[illegible]	[illegible]	[illegible]	[illegible]	57.3	57.6	57.5	57.9	[illegible]	[illegible]	[illegible]
≥ 12000	[illegible]	[illegible]	[illegible]	[illegible]	[illegible]	[illegible]	[illegible]	[illegible]	[illegible]	[illegible]	[illegible]	59.4	59.7	[illegible]	[illegible]	[illegible]
≥ 10000	[illegible]	[illegible]	[illegible]	[illegible]	[illegible]	[illegible]	[illegible]	[illegible]	[illegible]	[illegible]	[illegible]	[illegible]	[illegible]	[illegible]	[illegible]	[illegible]
≥ 9000	[illegible]	[illegible]	[illegible]	[illegible]	[illegible]	[illegible]	[illegible]	[illegible]	[illegible]	[illegible]	[illegible]	[illegible]	67.1	[illegible]	[illegible]	[illegible]
≥ 8000	[illegible]	[illegible]	[illegible]	[illegible]	[illegible]	[illegible]	[illegible]	[illegible]	[illegible]	[illegible]	[illegible]	64.5	64.9	[illegible]	[illegible]	[illegible]
≥ 7000	[illegible]	[illegible]	[illegible]	[illegible]	[illegible]	[illegible]	[illegible]	[illegible]	[illegible]	[illegible]	[illegible]	[illegible]	[illegible]	67.	[illegible]	67.3
≥ 6000	[illegible]	[illegible]	[illegible]	[illegible]	[illegible]	[illegible]	[illegible]	[illegible]	[illegible]	67.4	[illegible]	[illegible]	[illegible]	[illegible]	68.3	[illegible]
≥ 5000	[illegible]	[illegible]	[illegible]	[illegible]	[illegible]	[illegible]	[illegible]	[illegible]	[illegible]	[illegible]	[illegible]	[illegible]	[illegible]	[illegible]	[illegible]	[illegible]
≥ 4500	[illegible]	[illegible]	[illegible]	[illegible]	[illegible]	[illegible]	[illegible]	[illegible]	[illegible]	[illegible]	[illegible]	[illegible]	71.3	71.5	[illegible]	[illegible]
≥ 4000	[illegible]	[illegible]	[illegible]	[illegible]	[illegible]	[illegible]	[illegible]	[illegible]	[illegible]	73.3	[illegible]	[illegible]	73.9	74.1	[illegible]	74.4
≥ 3500	[illegible]	[illegible]	[illegible]	[illegible]	[illegible]	[illegible]	74.1	74.4	[illegible]	[illegible]	[illegible]	[illegible]	75.4	[illegible]	75.7	75.9
≥ 3000	[illegible]	[illegible]	[illegible]	[illegible]	[illegible]	77.4	[illegible]	[illegible]	[illegible]	[illegible]	[illegible]	[illegible]	77.2	[illegible]	[illegible]	[illegible]
≥ 2500	[illegible]	[illegible]	[illegible]	[illegible]	[illegible]	[illegible]	[illegible]	[illegible]	[illegible]	[illegible]	[illegible]	[illegible]	[illegible]	[illegible]	[illegible]	[illegible]
≥ 2000	[illegible]	[illegible]	[illegible]	[illegible]	[illegible]	[illegible]	[illegible]	[illegible]	[illegible]	[illegible]	[illegible]	[illegible]	[illegible]	[illegible]	[illegible]	[illegible]
≥ 1800	[illegible]	[illegible]	[illegible]	[illegible]	[illegible]	[illegible]	[illegible]	[illegible]	[illegible]	[illegible]	[illegible]	[illegible]	[illegible]	[illegible]	[illegible]	[illegible]
≥ 1500	[illegible]	[illegible]	[illegible]	[illegible]	[illegible]	[illegible]	[illegible]	[illegible]	[illegible]	[illegible]	[illegible]	[illegible]	[illegible]	[illegible]	[illegible]	[illegible]
≥ 1200	[illegible]	[illegible]	[illegible]	[illegible]	[illegible]	[illegible]	[illegible]	[illegible]	[illegible]	[illegible]	[illegible]	[illegible]	[illegible]	[illegible]	[illegible]	[illegible]
≥ 1000	[illegible]	[illegible]	[illegible]	[illegible]	[illegible]	[illegible]	[illegible]	[illegible]	[illegible]	[illegible]	[illegible]	91.3	91.7	[illegible]	[illegible]	[illegible]
≥ 900	[illegible]	[illegible]	[illegible]	[illegible]	[illegible]	[illegible]	[illegible]	[illegible]	[illegible]	[illegible]	[illegible]	[illegible]	[illegible]	[illegible]	[illegible]	[illegible]
≥ 800	[illegible]	[illegible]	[illegible]	[illegible]	[illegible]	[illegible]	[illegible]	[illegible]	[illegible]	[illegible]	[illegible]	93.3	[illegible]	[illegible]	[illegible]	[illegible]
≥ 700	[illegible]	[illegible]	[illegible]	[illegible]	[illegible]	[illegible]	[illegible]	[illegible]	[illegible]	[illegible]	[illegible]	94.5	[illegible]	[illegible]	[illegible]	[illegible]
≥ 600	[illegible]	[illegible]	[illegible]	[illegible]	[illegible]	[illegible]	[illegible]	[illegible]	[illegible]	94.9	[illegible]	[illegible]	[illegible]	[illegible]	96.1	[illegible]
≥ 500	[illegible]	[illegible]	[illegible]	[illegible]	[illegible]	[illegible]	[illegible]	[illegible]	[illegible]	[illegible]	[illegible]	[illegible]	[illegible]	[illegible]	97.1	[illegible]
≥ 400	[illegible]	[illegible]	[illegible]	[illegible]	[illegible]	[illegible]	[illegible]	[illegible]	[illegible]	[illegible]	[illegible]	97.2	97.7	97.5	98.1	[illegible]
≥ 300	[illegible]	[illegible]	[illegible]	[illegible]	[illegible]	[illegible]	[illegible]	[illegible]	[illegible]	[illegible]	[illegible]	[illegible]	[illegible]	[illegible]	98.7	[illegible]
≥ 200	[illegible]	[illegible]	[illegible]	[illegible]	[illegible]	[illegible]	[illegible]	[illegible]	[illegible]	[illegible]	[illegible]	[illegible]	[illegible]	99.	[illegible]	[illegible]
≥ 100	[illegible]	[illegible]	[illegible]	[illegible]	[illegible]	[illegible]	[illegible]	[illegible]	[illegible]	97.7	[illegible]	[illegible]	98.9	99.1	99.4	[illegible]
≥ 0	[illegible]	[illegible]	[illegible]	[illegible]	[illegible]	[illegible]	[illegible]	[illegible]	[illegible]	97.7	[illegible]	[illegible]	[illegible]	[illegible]	99.4	[illegible]

TOTAL NUMBER OF OBSERVATIONS [illegible]

USAF ETAC FORM JUL 64 0-14-5 (OL A) PREVIOUS EDITIONS OF THIS FORM ARE OBSOLETE

CEILING VERSUS VISIBILITY

STATION | STATION NAME | YEARS | MONTH: ALL | HOURS (L.S.T.): ALL

PERCENTAGE FREQUENCY OF OCCURRENCE
(FROM HOURLY OBSERVATIONS)

CEILING FEET	VISIBILITY STATUTE MILES															
	≥7	≥6	≥5	≥4	≥3	≥2½	≥2	≥1¾	≥1½	≥1	≥¾	≥½	≥¼	≥5/16	≥0	[illegible]
NO CEILING	[illegible]	[illegible]	5[illegible]	[illegible]	[illegible]	[illegible]	5.1	55.5	55.[illegible]	55.9	56.1	56.1	5[illegible].4	5[illegible]	[illegible]	[illegible]
≥ 20000	[illegible]	[illegible]	5[illegible]	[illegible]	[illegible]	[illegible]	[illegible].4	7.6	6[illegible]	64.3	64.5	64.5	64.3	6[illegible]	[illegible]	[illegible]
≥ 18000	[illegible]	[illegible]	5[illegible]	[illegible]	[illegible]	[illegible]	7.7	4.1	64.	64.6	64.[illegible]	64.[illegible]	65.1	[illegible]	[illegible]	[illegible]
≥ 5000	[illegible]	[illegible]	5[illegible]	[illegible]	[illegible]	[illegible]	4.[illegible]	4.4	64.4	64.[illegible]	6[illegible]	65.	65.4	[illegible]	[illegible]	[illegible]
≥ 4000	[illegible]	[illegible]	[illegible]	[illegible]	[illegible]	[illegible]	[illegible]	5.3	65.[illegible]	65.[illegible]	66.	66.	66.7	66.4	[illegible]	[illegible]
≥ 3000	[illegible]	[illegible]	6[illegible]	[illegible]	[illegible]	[illegible]	[illegible]	7.3	67.4	67.[illegible]	68.	68.	67.3	68.4	[illegible]	[illegible]
≥ 2500	[illegible]	[illegible]	[illegible]	[illegible]	[illegible]	7[illegible]	[illegible]	[illegible]	71.[illegible]	71.7	71.[illegible]	72.[illegible]	72.[illegible]	72.4	[illegible]	[illegible]
≥ 2000	[illegible]	[illegible]	6[illegible]	[illegible]	[illegible]	7[illegible]	[illegible]	71.4	71.[illegible]	71.	72.7	72.[illegible]	72.[illegible]	72.9	73.	73.[illegible]
≥ 1800	[illegible]	[illegible]	[illegible]	[illegible]	[illegible]	[illegible]	[illegible]	[illegible].9	74.3	74.[illegible]	74.5	75.	75.	75.[illegible]	75.[illegible]	75.[illegible]
≥ 1500	[illegible]	[illegible]	6[illegible]	[illegible]	7[illegible]	[illegible]	[illegible]	75.5	75.[illegible]	76.	[illegible]	76.[illegible]	76.6	76.7	76.[illegible]	77.1
≥ 1000	[illegible]	[illegible]	7[illegible]	[illegible]	[illegible]	[illegible]	75.[illegible]	76.3	76.4	76.[illegible]	77.	77.1	77.4	77.5	77.7	77.[illegible]
≥ 500	[illegible]	[illegible]	7[illegible]	74.1	[illegible]	77.7	77.[illegible]	7[illegible].[illegible]	7[illegible].[illegible]	7[illegible].6	78.[illegible]	78.[illegible]	78.[illegible]	79.2	79.5	79.7
≥ 450	[illegible]	[illegible]	7[illegible]	[illegible]	7[illegible].4	7[illegible].7	79.5	[illegible]	7[illegible]	79.[illegible]	79.[illegible]	79.[illegible]	80.2	80.7	80.5	.7
≥ 400	[illegible]	[illegible]	[illegible]	[illegible]	[illegible]	[illegible]	[illegible]	1.1	81.	81.5	[illegible]	1.3	82.[illegible]	82.[illegible]	82.5	[illegible].7
≥ 350	[illegible]	[illegible]	7[illegible]	[illegible]	[illegible]	[illegible]	1.9	82.4	82.[illegible]	83.	[illegible]	83.2	83.[illegible]	83.7	83.[illegible]	84.1
≥ 300	[illegible]	[illegible]	77.[illegible]	[illegible]	[illegible]	[illegible]	4.1	84.7	84.7	85.[illegible]	85.4	85.4	85.9	85.[illegible]	85.1	86.3
≥ 250	[illegible]	[illegible]	7[illegible]	[illegible]	4.[illegible]	[illegible]	85.[illegible]	86.3	86.4	86.8	87.	87.1	87.4	87.[illegible]	7.[illegible]	[illegible]
≥ 200	[illegible]	[illegible]	[illegible]	[illegible]	[illegible]	[illegible]	87.1	88.4	88.5	88.[illegible]	88.7	88.2	[illegible]	89.7	89.8	[illegible]
≥ 180	[illegible]	[illegible]	[illegible]	[illegible]	[illegible]	[illegible]	[illegible]	[illegible]	89.[illegible]	89.[illegible]	89.[illegible]	89.9	91.[illegible]	[illegible]	[illegible]	[illegible]
≥ 150	[illegible]	[illegible]	[illegible]	[illegible]	[illegible]	[illegible]	[illegible]	[illegible].4	[illegible]	[illegible]	[illegible]	9[illegible]	91.2	91.[illegible]	91.5	91.[illegible]
≥ 100	[illegible]	[illegible]	[illegible]	[illegible]	[illegible]	[illegible]	1.1	1.7	[illegible]	92.[illegible]	[illegible]	92.5	[illegible]	[illegible]	[illegible]	[illegible]
≥ 90	[illegible]	[illegible]	3[illegible]	[illegible]	[illegible]	[illegible]	[illegible]	[illegible]	[illegible]	93.4	[illegible]	93.[illegible]	94.1	94.[illegible]	94.4	94.[illegible]
≥ 80	[illegible]	[illegible]	[illegible]	[illegible]	[illegible]	[illegible]	[illegible]	[illegible]	[illegible]	93.3	94.[illegible]	94.3	94.6	94.7	95.	[illegible]
≥ 70	[illegible]	[illegible]	[illegible]	7[illegible]	[illegible]	[illegible]	[illegible]	4.1	94.5	94.7	[illegible]	95.[illegible]	[illegible]	95.5	95.7	[illegible]
≥ 60	[illegible]	[illegible]	[illegible]	[illegible]	[illegible]	[illegible]	4.[illegible]	95.4	[illegible]	96.1	96.4	96.4	96.8	96.[illegible]	96.5	[illegible]
≥ 50	[illegible]	[illegible]	[illegible]	[illegible]	[illegible]	[illegible]	[illegible]	96.[illegible]	96.[illegible]	96.[illegible]	[illegible]	97.2	97.6	97.8	98.[illegible]	[illegible]
≥ 40	[illegible]	[illegible]	[illegible]	[illegible]	[illegible]	3.7	95.6	96.6	96.8	97.5	97.5	97.9	98.3	98.4	98.7	98.9
≥ 30	[illegible]	[illegible]	[illegible]	[illegible]	[illegible]	[illegible]	95.7	96.9	97.	97.8	98.[illegible]	[illegible]	[illegible].7	98.9	99.1	99.4
≥ 20	[illegible]	[illegible]	[illegible]	[illegible]	97.1	93.3	95.[illegible]	96.9	97.1	97.9	98.[illegible]	98.4	98.9	99.1	99.4	99.[illegible]
≥ 10	[illegible]	[illegible]	[illegible]	[illegible]	[illegible]	[illegible]	95.5	96.9	97.1	98.	98.6	98.4	99.[illegible]	99.[illegible]	99.5	99.9
≥ 0	[illegible]	[illegible]	[illegible]	[illegible]	97.1	93.3	95.[illegible]	96.9	97.1	98.	98.4	98.4	99.[illegible]	99.[illegible]	99.5	[illegible]

TOTAL NUMBER OF OBSERVATIONS 7[illegible]

USAF ETAC FORM JUL 64 0-14-5 (OL A) PREVIOUS EDITIONS OF THIS FORM ARE OBSOLETE

TOTAL SKY COVER

FOR AIRWAYS STATIONS THE SYMBOLS OF CLEAR, SCATTERED, BROKEN, OVERCAST, & OBSCURED WERE USED AS INPUT FOR THE TOTAL SKY COVER.

CLEAR WAS CONVERTED TO 0/10

SCATTERED WAS CONVERTED TO 3/10

BROKEN WAS CONVERTED TO 9/10

OVERCAST WAS CONVERTED TO 10/10

OBSCURED WAS CONVERTED TO 10/10

SKY COVER

STATION [illegible] STATION NAME [illegible] PERIOD [illegible] MONTH [illegible]

PERCENTAGE FREQUENCY OF OCCURRENCE
(FROM HOURLY OBSERVATIONS)

MONTH	HOURS L.S.T.	0	1	2	3	4	5	6	7	8	9	10	MEAN [illegible]	
	[illegible]	[illegible]			[illegible]						[illegible]	41.	[illegible]	[illegible]
	[illegible]	[illegible]			[illegible]						[illegible]	[illegible]	[illegible]	[illegible]
	[illegible]	[illegible]			[illegible]						[illegible]	[illegible]	.7	[illegible]
	[illegible]	[illegible]			[illegible]						[illegible]	[illegible]	[illegible]	[illegible]
	[illegible]	[illegible]			[illegible]						[illegible]	[illegible]	[illegible]	[illegible]
	[illegible]	[illegible]			[illegible]						[illegible]	[illegible]	[illegible]	[illegible]
	[illegible]	[illegible]			[illegible]						[illegible]	[illegible]	[illegible]	[illegible]
	[illegible]	[illegible]			[illegible]						[illegible]	[illegible]	[illegible]	[illegible]
TOTALS		[illegible]			[illegible]						[illegible]	[illegible]	[illegible]	[illegible]

USAFETAC FORM JUL 64 0-9-5 (OL A) PREVIOUS EDITIONS OF THIS FORM ARE OBSOLETE

SKY COVER

PERCENTAGE FREQUENCY OF OCCURRENCE
FROM HOURLY OBSERVATIONS

MONTH	HOURS (L.S.T.)	0	1	2	3	4	5	6	7	8	9	10	[illegible]	[illegible]
	[illegible]	[illegible]			[illegible]						[illegible]	[illegible]	[illegible]	[illegible]
	[illegible]	[illegible]			[illegible]						[illegible]	[illegible]	[illegible]	[illegible]
	[illegible]	[illegible]			[illegible]						[illegible]	[illegible]	[illegible]	[illegible]
	[illegible]	[illegible]			[illegible]						[illegible]	[illegible]	[illegible]	[illegible]
	[illegible]	[illegible]			[illegible]						[illegible]	[illegible]	[illegible]	[illegible]
	[illegible]	[illegible]			[illegible]						[illegible]	[illegible]	.1	[illegible]
	[illegible]	[illegible]			[illegible]						[illegible]	[illegible]	[illegible]	[illegible]
	[illegible]	[illegible]			[illegible]						[illegible]	[illegible]	[illegible]	[illegible]
TOTALS		[illegible]			[illegible]						[illegible]	[illegible]	[illegible]	[illegible]

USAFETAC FORM JUL 64 0-9-5 (OL A) PREVIOUS EDITIONS OF THIS FORM ARE OBSOLETE

SKY COVER

STATION STATION NAME YEARS

PERCENTAGE FREQUENCY OF OCCURRENCE
FROM HOURLY OBSERVATIONS.

MONTH	HOURS LST	PERCENTAGE FREQUENCY OF TENTHS OF TOTAL SKY COVER												
		0	1	2	3	4	5	6	7	8	9	10	MISSING	N
TOTALS														

USAFETAC FORM 0-9-5 (OL A) PREVIOUS EDITIONS OF THIS FORM ARE OBSOLETE

SKY COVER

PERCENTAGE FREQUENCY OF OCCURRENCE
FROM HOURLY OBSERVATIONS

MONTH	HOURS (LST)	PERCENTAGE FREQUENCY OF TENTHS OF TOTAL SKY COVER												MEAN TOTAL
		0	1	2	3	4	5	6	7	8	9	10		
TOTALS														

USAFETAC FORM JUL 64 0 9 5 (OL A) PREVIOUS EDITIONS OF THIS FORM ARE OBSOLETE

SKY COVER

PERCENTAGE FREQUENCY OF OCCURRENCE
FROM HOURLY OBSERVATIONS

PERCENTAGE FREQUENCY OF TENTHS OF TOTAL SKY COVER

2 4 5 6 9

TOTALS

PREVIOUS EDITIONS OF THIS FORM ARE OBSOLETE

SKY COVER

PERCENTAGE FREQUENCY OF OCCURRENCE
FROM HOURLY OBSERVATIONS

MONTH	PERCENTAGE FREQUENCY OF TENTHS OF TOTAL SKY COVER										
	0	1	2	3	4	5	6	7	8	9	10
TOTALS											

SKY COVER

PERCENTAGE FREQUENCY OF OCCURRENCE
FROM HOURLY OBSERVATIONS

	PERCENTAGE FREQUENCY OF TENTHS OF TOTAL SKY COVER										
	1	2	3	4	5	6	7	8	9	10	
TOTALS											

USAFETAC FORM 0-9-5 (OL A) PREVIOUS EDITIONS OF THIS FORM ARE OBSOLETE

SKY COVER

PERCENTAGE FREQUENCY OF OCCURRENCE
(FROM HOURLY OBSERVATIONS

MONTH	HOURS L.S.T.	0	1	2	3	4	5	6	7	8	9	10	MEAN [illegible]	[illegible]
	[illegible]	[illegible]			[illegible]						[illegible]	[illegible]	[illegible]	[illegible]
	[illegible]	[illegible]			[illegible]						17.[illegible]	17.[illegible]	[illegible]	[illegible]
	[illegible]	[illegible]			[illegible]						[illegible]	[illegible]	[illegible]	[illegible]
	[illegible]	[illegible]			[illegible]						[illegible]	[illegible]	[illegible]	
	[illegible]	[illegible]			[illegible]						[illegible]	[illegible]	[illegible]	[illegible]
	[illegible]	[illegible]			[illegible]						[illegible]	[illegible]	[illegible]	[illegible]
	[illegible]	[illegible]			[illegible]						[illegible]	[illegible]	[illegible]	[illegible]
	[illegible]	[illegible]			[illegible]						[illegible]	[illegible]	[illegible]	[illegible]
TOTALS		[illegible]			[illegible]						[illegible]	[illegible]	[illegible]	[illegible]

USAFETAC FORM JUL 64 0-9-5 (OL A) PREVIOUS EDITIONS OF THIS FORM ARE OBSOLETE

SKY COVER

PERCENTAGE FREQUENCY OF OCCURRENCE
FROM HOURLY OBSERVATIONS.

MONTH	HOURS (L.S.T.)	0	1	2	3	4	5	6	7	8	9	10	MEAN TENTHS	TOTAL NO. OF OBS.
	[illegible]	[illegible]			[illegible]						[illegible]	[illegible]	[illegible]	[illegible]
	[illegible]	[illegible]			[illegible]						[illegible]	[illegible]	[illegible]	[illegible]
	[illegible]	[illegible]			[illegible]						[illegible]	[illegible]	[illegible]	77[illegible]
	[illegible]	[illegible]			[illegible]						[illegible]	[illegible]	[illegible]	[illegible]
	[illegible]	[illegible]			[illegible]						[illegible]	[illegible]	[illegible]	[illegible]
	[illegible]	[illegible]			[illegible]						[illegible]	[illegible]	[illegible]	[illegible]
	[illegible]	[illegible]			[illegible]						[illegible]	[illegible]	[illegible]	[illegible]
	[illegible]	[illegible]			[illegible]						[illegible]	7.	[illegible]	[illegible]
TOTALS		[illegible]			[illegible]						[illegible]	[illegible]	[illegible]	[illegible]

USAFETAC FORM JUL 64 0 9 5 (OL A) PREVIOUS EDITIONS OF THIS FORM ARE OBSOLETE

SKY COVER

PERCENTAGE FREQUENCY OF OCCURRENCE
(FROM HOURLY OBSERVATIONS)

MONTH	HOURS (L.S.T.)	PERCENTAGE FREQUENCY OF TENTHS OF TOTAL SKY COVER											MEAN	
		0	1	2	3	4	5	6	7	8	9	10		
	–	[illegible]			[illegible]						11.1	[illegible]	[illegible]	[illegible]
	–	[illegible]			[illegible]						[illegible]	[illegible]	[illegible]	[illegible]
	–	[illegible]			[illegible]						[illegible]	[illegible]	[illegible]	[illegible]
	–	[illegible]			[illegible]						17.6	[illegible]	[illegible]	[illegible]
	–	[illegible]			[illegible]						[illegible]	19.[illegible]	[illegible]	[illegible]
	–	[illegible]			[illegible]						17.5	13.[illegible]	[illegible]	[illegible]
	–	[illegible]			[illegible]						[illegible]	[illegible]	[illegible]	[illegible]
	–	[illegible]			[illegible]						[illegible]	17.[illegible]	[illegible]	[illegible]
TOTALS		[illegible]			[illegible]						14.[illegible]	[illegible]	[illegible]	[illegible]

USAFETAC FORM JUL 64 0-9-5 (OL A) PREVIOUS EDITIONS OF THIS FORM ARE OBSOLETE

SKY COVER

[illegible]	[illegible]	[illegible]	[illegible]
STATION	STATION NAME	PERIOD	MONTH

PERCENTAGE FREQUENCY OF OCCURRENCE
(FROM HOURLY OBSERVATIONS)

MONTH	HOURS (L.S.T.)	PERCENTAGE FREQUENCY OF TENTHS OF TOTAL SKY COVER											[illegible]	[illegible]
		0	1	2	3	4	5	6	7	8	9	10		
[illegible]	[illegible]	[illegible]			[illegible]						[illegible]	[illegible]	[illegible]	[illegible]
	[illegible]	[illegible]			[illegible]						[illegible]	[illegible]	[illegible]	[illegible]
	[illegible]	[illegible]			[illegible]						[illegible]	[illegible]	[illegible]	[illegible]
	[illegible]	[illegible]			[illegible]						[illegible]	[illegible]	[illegible]	[illegible]
	[illegible]	[illegible]			[illegible]						[illegible]	[illegible]	[illegible]	[illegible]
	[illegible]	[illegible]			[illegible]						[illegible]	[illegible]	[illegible]	[illegible]
	[illegible]	[illegible]			[illegible]						[illegible]	[illegible]	[illegible]	[illegible]
	[illegible]	[illegible]			[illegible]						[illegible]	[illegible]	4.4	[illegible]
TOTALS		[illegible]			[illegible]						[illegible]	[illegible]	[illegible]	[illegible]

USAFETAC FORM JUL 64 0-9-5 (OL A) PREVIOUS EDITIONS OF THIS FORM ARE OBSOLETE

SKY COVER

PERCENTAGE FREQUENCY OF OCCURRENCE
(FROM HOURLY OBSERVATIONS)

MONTH	HOURS (L.S.T.)	0	1	2	3	4	5	6	7	8	9	10	MEAN	
	[illegible]	[illegible]			[illegible]						[illegible]	[illegible]	[illegible]	[illegible]
	[illegible]	[illegible]			[illegible]						[illegible]	[illegible]	[illegible]	[illegible]
	[illegible]	[illegible]			[illegible]						[illegible]	[illegible]	[illegible]	[illegible]
	[illegible]	[illegible]			[illegible]						17.4	37.1	[illegible]	[illegible]
	[illegible]	[illegible]			[illegible]						[illegible]	[illegible]	[illegible]	[illegible]
	[illegible]	[illegible]			[illegible]						[illegible]	[illegible]	[illegible]	[illegible]
	[illegible]	[illegible]			[illegible]						[illegible]	[illegible]	[illegible]	[illegible]
	[illegible]	[illegible]			[illegible]						[illegible]	[illegible]	[illegible]	[illegible]
TOTALS		[illegible]			[illegible]						[illegible]	[illegible]	[illegible]	[illegible]

USAFETAC FORM JUL 64 0-9-5 (OL A) PREVIOUS EDITIONS OF THIS FORM ARE OBSOLETE

SKY COVER

STATION | STATION NAME | PERIOD | MONTH

PERCENTAGE FREQUENCY OF OCCURRENCE
(FROM HOURLY OBSERVATIONS)

MONTH	HOURS (L.S.T.)	PERCENTAGE FREQUENCY OF TENTHS OF TOTAL SKY COVER											[illegible]	[illegible]
		0	1	2	3	4	5	6	7	8	9	10		
	[illegible]	[illegible]			[illegible]						[illegible]	[illegible]	[illegible]	[illegible]
		[illegible]			[illegible]						17.9	[illegible]	[illegible]	[illegible]
		[illegible]			[illegible]						[illegible]	[illegible]	[illegible]	[illegible]
		[illegible]			[illegible]						[illegible]	[illegible]	[illegible]	[illegible]
		[illegible]			[illegible]						[illegible]	[illegible]	[illegible]	[illegible]
		[illegible]			[illegible]						[illegible]	[illegible]	[illegible]	[illegible]
[illegible]		[illegible]			[illegible]						[illegible]	15.4	[illegible]	[illegible]
		[illegible]			[illegible]						[illegible]	[illegible]	[illegible]	[illegible]
		[illegible]			[illegible]						[illegible]	[illegible]	[illegible]	[illegible]
		[illegible]			[illegible]						14.6	[illegible]	[illegible]	[illegible]
		[illegible]			[illegible]						[illegible]	[illegible]	[illegible]	[illegible]
		[illegible]			[illegible]						[illegible]	[illegible]	[illegible]	[illegible]
TOTALS		[illegible]			[illegible]						[illegible]	[illegible]	[illegible]	[illegible]

U S AIR FORCE
ENVIRONMENTAL TECHNICAL
APPLICATIONS CENTER

PART E PSYCHROMETRIC SUMMARIES

In this section are presented various summaries of dry- and wet-bulb temperatures, dew points, and relative humidity. The order and manner of presentations follows:

1. Cumulative percentage frequency of occurrence - derived from daily observations and presented by months and annual for all years combined. These tabulations provide the cumulative percentage frequency by tenths of temperature by 5-degree Fahrenheit increments, plus mean temperature, standard deviations, and total number of observations in three separate tables as follows:

   a. Daily maximum temperatures
   b. Daily minimum temperatures
   c. Daily mean temperatures

   NOTE: Beginning in January 1964, daily maximum and minimum temperatures are routinely selected from hourly observations recorded on surface observing forms or from automated data collections for all Air Force operated stations. For those stations observing less than 24 hours per day, and where maximum and minimum temperatures are required but not recorded, these are also selected from hourly data from as early as January 1949 and later. Please refer to notations on summary pages and Station History for further information on reporting practices of individual stations.

2. Extreme values - derived from daily observations with the extreme value selected for each year and month of record available. An annual (ALL MONTHS) value is selected when all months for a year have valid extremes. Means and standard deviations are computed for months and annual when four or more values are present for any column. Two tables of daily extremes are prepared:

   a. Extreme maximum temperature
   b. Extreme minimum temperature

   NOTE: The following symbols are used in the extreme data blocks:

   (1) * indicates the extreme was selected from a month with one or more days missing.

   (2) # indicates the extreme was selected from a month in which hourly temperatures were available for less than 24 hours for at least one day in the month.

3. The averages and standard deviations do not include measurements for [illegible].

Continued on Reverse

3. Bivariate percentage frequency distribution and computations of dry-bulb versus wet-bulb temperature. This tabulation is derived from hourly observations and is presented by month and annual, all hours and years combined. The following information is provided:

a. The main body of the summary consists of a bivariate percentage frequency distribution of wet-bulb depression in 1° classes spread horizontally; by 2-degree intervals of dry-bulb temperature spread vertically. Also provided for each of the dry-bulb intervals is the percentage of observations with dry-bulb and wet-bulb temperature combined; and again for dry-bulb, wet-bulb, and dew-point temperatures separately. Total observations for these four items is also provided in two lines at end of each tabulation table, which may be continued on several pages.

NOTE: A percentage frequency in this table of ".0" represents one or more occurrences amounting to less than .05 percent.

b. Statistical data for the individual elements of relative humidity, dry-bulb, wet-bulb, and dew-point temperatures are shown in the section at the bottom left of the forms. These consist of the sum of squares (ΣX^2), sums of values (ΣX), means ($\bar{X}$), and standard deviations (σx). The number of observations used in the computation for each element is also shown.

c. At the lower right of the form are given the mean number of hours of occurrence for six ranges of dry-bulb, wet-bulb, and dew-point temperatures, and total number of hours possible in the period represented. Mean number of hours is shown to tenths and indicates mean number of hours per year in the annual summary, or mean number of hours per month in the tabulation by month.

[illegible] observation [illegible] was not reported prior to 1946. Relative humidity usually was not reported prior to 1948, nor subsequent to June 1958; and was computed by machine methods for observations recorded during these periods. All values of dew-point temperature and relative humidity are with respect to water, unless otherwise indicated.

4. Means and standard deviations - These tabulations are derived from hourly observations and present the mean, standard deviation, and total number of observations for the eight standard 3-hour groups, by month and annual and again at the bottom for all hours combined. Records for all years combined are presented in the following three tables; DRY-BULB TEMPERATURE, WET-BULB TEMPERATURE, and DEW-POINT TEMPERATURE.

5. Cumulative percentage frequency of occurrence of relative humidity - This summary is derived from hourly observations and presents the cumulative percentage frequency of occurrence of relative humidity by increments of 10% classes, plus the mean relative humidity and total number of observations in two tables.

a. Table 1 is prepared by month and annual, all years combined, with month being the vertical argument.

b. Table 2 is prepared by month by standard 3-hour groups, with the hour groups being the vertical argument and a separate page for each month. All years are also combined for this summary.

GLOBAL CLIMATOLOGY BRANCH
USAFETAC
AIR WEATHER SERVICE/MAC
722 FT BENNING GA 39-81
STATION STATION NAME YEARS

DAILY TEMPERATURES

CUMULATIVE PERCENTAGE FREQUENCY OF OCCURRENCE
(FROM DAILY OBSERVATIONS)

MAXIMUM

TEMP °F	JAN	FEB	MAR	APR	MAY	JUN	JUL	AUG	SEP	OCT	NOV	DEC	ANNUAL
						.1	.3						.0
0						2.9	3.2	2.3	.3				.8
					2.4	18.9	21.2	20.0	9.1	.4			6.1
			.1	1.3	21.5	55.6	64.2	65.2	36.0	3.4			21.0
			2.8	17.5	52.0	85.5	92.6	90.8	68.2	22.4	.8		36.5
	.0	3.4	14.2	47.7	78.0	96.2	98.3	98.3	85.3	48.9	8.3	1.1	49.1
	5.6	11.5	30.8	67.8	91.9	99.1	99.8	99.7	93.9	70.6	26.2	6.9	59.3
	17.1	26.3	50.5	85.4	97.4	99.8	100.0	100.0	97.7	86.3	45.9	19.1	69.2
5	31.3	41.9	67.1	94.0	99.7	99.8			99.4	95.4	66.5	34.7	77.8
0	45.9	57.4	81.5	98.5	99.9	100.0			100.0	98.4	81.0	54.4	85.1
5	63.7	72.5	90.7	99.9	100.0					99.6	91.2	70.8	90.6
	77.9	85.0	96.3	100.0						100.0	97.1	85.1	95.2
45	88.5	93.9	99.4								99.3	93.9	97.9
40	96.1	98.5	99.9								99.8	98.7	99.4
35	98.6	99.7	100.0								99.9	99.8	99.8
30	99.9	99.9										99.9	100.0
25	100.0	100.0									100.0	100.0	100.0
MEAN	58.3	61.4	68.6	77.6	84.1	89.9	90.9	90.7	86.5	78.2	67.8	60.3	76.2
S.D.	10.718	10.695	9.849	7.332	6.429	5.440	4.743	4.650	6.772	7.397	9.020	9.723	14.377
TOTAL OBS	1302	1169	1269	1230	1333	1289	1332	1332	1290	1333	1258	1333	15470

USAFETAC FORM 0215 (OL 1) PREVIOUS EDITIONS OF THIS FORM ARE OBSOLETE

GLOBAL CLIMATOLOGY BRANCH
USAFETAC
AIR WEATHER SERVICE/MAC
22[illegible] FT BENNING GA 39-81

STATION NAME YEARS

DAILY TEMPERATURES

CUMULATIVE PERCENTAGE FREQUENCY OF OCCURRENCE
FROM DAILY OBSERVATIONS

MINIMUM

TEMP °F	JAN	FEB	MAR	APR	MAY	JUN	JUL	AUG	SEP	OCT	NOV	DEC	ANNUAL
[illegible]						3.5	8.1	5.5	1.4				1.6
7				.3	3.7	42.1	76.0	71.9	30.5	2.9	.1		19.4
[illegible]5	.3	.3	1.5	5.9	31.0	79.7	96.6	94.5	64.5	11.2	1.3	.3	32.9
[illegible]	1.8	2.9	7.5	22.6	59.2	94.0	99.7	99.6	84.7	25.0	6.2	2.8	42.8
5	5.7	9.6	19.9	41.4	77.9	98.7	100.0	100.0	94.3	44.8	14.1	6.5	51.6
[illegible]	12.7	16.3	32.5	62.7	91.6	99.5			98.2	64.5	26.9	13.9	63.5
4	23.4	27.3	46.3	79.6	97.6	100.0			99.8	80.5	41.2	24.5	68.8
[illegible]	37.9	41.7	64.7	92.2	99.9				99.9	92.6	57.8	38.9	77.5
[illegible]	50.8	58.6	82.8	98.8	100.0				100.0	97.7	74.6	54.0	85.0
23	57.4	65.4	87.5	99.5						99.1	81.4	61.1	87.8
3	69.4	76.6	94.8	99.9						99.8	90.9	74.9	92.3
[illegible]	86.7	91.0	98.7	100.0						100.0	98.4	92.0	97.3
[illegible]	95.5	98.0	99.8								99.5	98.6	99.3
15	98.5	99.4	100.0								99.9	99.8	99.8
1[illegible]	99.5	99.9									100.0	99.9	99.9
5	99.9	100.0										100.0	100.0
	100.0												100.0
MEAN	36.1	38.0	44.4	52.2	60.0	67.9	71.0	70.5	65.6	52.9	42.5	37.3	53.2
S.D.	10.894	10.733	10.060	8.350	6.806	4.744	2.931	3.180	6.041	9.096	10.160	10.266	15.334
TOTAL OBS	1312	1169	1269	1230	1333	1289	1332	1332	1290	1333	1258	1333	15470

USAFETAC FORM 0215 OLT PREVIOUS EDITIONS OF THIS FORM ARE OBSOLETE

AL CLIMATOLOGY BRANCH
ETAC
WEATHER SERVICE/MAC
22 FT BENNING GA
STATION STATION NAME

DAILY TEMPERATURES

39-81
YEARS

CUMULATIVE PERCENTAGE FREQUENCY OF OCCURRENCE
(FROM DAILY OBSERVATIONS)

MEAN

TEMP °F	JAN	FEB	MAR	APR	MAY	JUN	JUL	AUG	SEP	OCT	NOV	DEC	ANNUAL
						.2	.6	.1					.1
					.2	6.7	12.5	9.9	1.7	.4			2.8
				.2	7.3	43.[illegible]	71.8	69.7	31.3	1.7			19.6
[illegible]			1.1	6.0	38.2	86.8	97.4	96.4	67.1	9.5	.3	.1	34.[illegible]
[illegible]	.3	3.3	8.5	29.2	71.3	97.8	99.8	99.8	87.6	32.5	4.7	1.3	45.3
5	4.5	7.8	21.8	56.2	89.3	99.7	100.0	100.0	96.7	59.3	14.8	5.3	55.3
	12.6	17.9	36.5	78.5	97.7	100.0			99.3	80.[illegible]	33.1	13.9	64.7
5	23.0	31.7	58.2	92.6	99.8				99.8	93.9	52.6	25.4	73.5
	39.2	45.8	78.7	98.5	100.0				100.0	99.1	74.8	43.0	82.1
4	57.9	68.8	93.7	99						100.0	89.9	67.0	89.6
4	79.2	86.2	97.7	10[illegible]							97.8	86.9	95.7
35	91.7	95.6	99.6								99.4	95.6	98.5
[illegible]	96.7	99.1	100.0								99.8	99.4	99.6
25	99.2	99.8									99.9	99.8	99.9
[illegible]	99.6	100.0									100.0	100.0	100.0
[illegible]	100.0												100.0
MEAN	47.4	49.9	56.7	65.0	72.2	79.0	81.1	80.8	76.2	65.7	55.3	48.9	64.9
	9.755	9.572	8.852	6.690	5.589	4.221	3.159	3.215	5.429	7.001	8.399	8.820	14.288
[illegible]	1302	1169	1269	1230	1333	1289	1332	1332	1290	1333	1258	1333	15470

USAFETAC [illegible] PREVIOUS EDITIONS OF THIS FORM ARE OBSOLETE

[illegible] CLIMATOLOGY BRANCH
TAC
[illegible] WEATHER SERVICE [illegible]

EXTREME VALUES

MAXIMUM TEMPERATURE

[illegible] 2 [illegible] 6A [illegible] 1
STATION STATION NAME YEARS

WHOLE DEGREES FAHRENHEIT

MONTH / YEAR	JAN	FEB	MAR	APR	MAY	JUN	JUL	AUG	SEP	OCT	NOV	DEC	ANNUAL
[illegible]					91	[illegible]	[illegible]	[illegible]	95	92	[illegible]	[illegible]	
[illegible]	[illegible]	74	84	[illegible]	93	[illegible]	96	98	97	88	82	74	98
[illegible]	[illegible]	85	[illegible]	[illegible]	99	[illegible]	97	96	100	95	80	77	100
[illegible]	73	74	[illegible]	[illegible]	91	96	101	97	99	92	94	[illegible]	101
[illegible]	[illegible]	78	[illegible]	[illegible]	94	101	[illegible]	102	96	9[illegible]	86	79	[illegible]
74	[illegible]	91	84	[illegible]	93	99	[illegible]	96	95	[illegible]	78	[illegible]	[illegible]
4	[illegible]	[illegible]	[illegible]	[illegible]	[illegible]	[illegible]	96	[illegible]	98	87	83	66	[illegible]
4	[illegible]*	76			[illegible]	[illegible]	97	96	[illegible]	[illegible]	86	75	
[illegible]	[illegible]	74	[illegible]	[illegible]	93	97	98	[illegible]	96	88	79	74	[illegible]
[illegible]	[illegible]	83	85	[illegible]	95	[illegible]	99	[illegible]	95	84	85	[illegible]	102
[illegible]	[illegible]	[illegible]	[illegible]	[illegible]	94	[illegible]	98	95	94	86	87	76	98
	[illegible]	79	84	86	94	104	95	97	91	87	86	75	104
	[illegible]	81	87	[illegible]	99	[illegible]	102	101	101	96	82	[illegible]	102
[illegible]	[illegible]	79	84	87	96	[illegible]	107	[illegible]	91	92	94	[illegible]	107
	77	71	[illegible]	7[illegible]	99	101	[illegible]	[illegible]	98	89	[illegible]	[illegible]	101
[illegible]	[illegible]	81	86	[illegible]	96	105	101	104	100	98	79	75	105
[illegible]	[illegible]	76	84	[illegible]	[illegible]	[illegible]	98	98	97	[illegible]	83	77	98
5	[illegible]	[illegible]	84	86	95	97	96	[illegible]	[illegible]	89	82	76	100
[illegible]		82	[illegible]	[illegible]	93*	96*	96	98	99	82	81	78	99
[illegible]	[illegible]	74	79	[illegible]	94	97	95	95	93	87	83	69	97
	[illegible]	[illegible]	[illegible]	[illegible]	94	[illegible]	97	[illegible]	95	[illegible]	82	75	[illegible]
	[illegible]	74	[illegible]	[illegible]	95	[illegible]	98	95	95	88	80	74	98
[illegible]	[illegible]	79	[illegible]	[illegible]	[illegible]	97	94	96	92	85	85	77	96
	[illegible]	83	[illegible]	[illegible]	94	91	96*	97	96	91	78	74	* 97
	[illegible]	79	84	[illegible]	[illegible]	[illegible]	93	95	[illegible]	91	79	65	[illegible]
[illegible]	[illegible]	65	[illegible]	[illegible]	94	97	[illegible]	94	[illegible]	[illegible]	[illegible]	78	97
5	[illegible]	[illegible]	[illegible]	[illegible]	93	[illegible]	94	94	[illegible]	[illegible]	79	76	94
6	74	71	[illegible]	74	88	94	98	93	[illegible]	[illegible]	[illegible]	77	98
6	76	79	86	87	91	[illegible]	89	91	88	86	79	76	95
[illegible]	73	66	85	87	91	101	98	102	91	80	80	77	102
MEAN													
S D													
TOTAL OBS													

NOTES * (BASED ON LESS THAN FULL MONTHS)

(AT LEAST ONE DAY LESS THAN 24 OBS)

1210 WS FORM 0-88 [illegible]

AD-A128 114 FORT BENNING GEORGIA REVISED UNIFORM SUMMARY OF SURFACE WEATHER OBSERVATI..(U) AIR FORCE ENVIRONMENTAL TECHNICAL APPLICATIONS CENTER SCOTT A.. SEP 82 4/5

UNCLASSIFIED USAFETAC/DS-82/064 SBI-AD-E850 363 F/G 4/2 NL

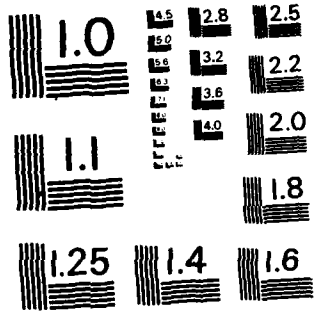

MICROCOPY RESOLUTION TEST CHART
NATIONAL BUREAU OF STANDARDS-1963-A

GLOBAL CLIMATOLOGY BRANCH
USAFETAC
AIR WEATHER SERVICE/MAC

EXTREME VALUES

MAXIMUM TEMPERATURE

FROM DAILY OBSERVATIONS

72225 FT BENNING GA 39-81

STATION STATION NAME YEARS

WHOLE DEGREES FAHRENHEIT

YEAR \ MONTH	JAN.	FEB.	MAR.	APR.	MAY	JUN.	JUL.	AUG.	SEP.	OCT	NOV.	DEC.	ALL MONTHS
69	71	74	82	84	93	98	97	94	97	89		76	
70	76	77	83	90	92	96	101	93	93	89	76	79	101
71	74	80	75	88	88	96	95	93	91	90	82	83	96
72	80	78	82	90	86	96	99	98	100	90	86	82	100
73	75	77	83	82	91	91	98	96	97	87	82	76	98
74	79	77	90	88	93	94	95	97	94	87*	87	73	97
75	80	79	85	89	93	94	93	99	95	89	84	77	99
76	71	83	87	89	86	94	97	95	91	82	74	71	97
77	66*	83	83	89	96	103	101	96	93	90	79	84	103
78	72	70	86	90	95	103	99	99	100	89	84	83	103
79	70	78	84	88	89	97	100	97	95	86	80	78	100
80	72	82	81	90	89	96	105	103	101	91*	83	75	105
81	72	80	87	87	95	100	103	96	93	92	83	72	103
MEAN	74.5	77.8	83.1	88.0	93.0	97.6	97.9	97.1	95.2	88.7	81.9	76.3	[illegible]
S. D.	4.408	4.734	3.488	2.439	3.116	3.481	3.868	2.965	3.159	3.264	2.836	3.977	[illegible]
TOTAL OBS.	1302	1169	1269	1238	[illegible]	[illegible]	[illegible]	[illegible]	[illegible]	[illegible]	[illegible]	[illegible]	[illegible]

NOTES * (BASED ON LESS THAN FULL RECORD)

1210 WS FORM JUL 64 0-88-5 (OL-1)

(AT LEAST ONE DAY LESS THAN 24 OBS)

GLOBAL CLIMATOLOGY BRANCH
USAFETAC
AIR WEATHER SERVICE/MAC

EXTREME VALUES

MINIMUM TEMPERATURE

(FROM DAILY OBSERVATIONS)

72225 (STATION) FT BENNING GA (STATION NAME) 39-81 (YEARS)

WHOLE DEGREES FAHRENHEIT

YEAR \ MONTH	JAN.	FEB.	MAR.	APR.	MAY	JUN.	JUL.	AUG.	SEP.	OCT.	NOV.	DEC.	ALL MONTHS
39					44	64	60	62	55	31	19	19	
40	9	20	27	29	40	58	60	63	44	35	19	25	9
41	25	22	25	43	41	58	68	66	53	40	28	28	22
42	15	25	31	32	46	61	69	62	48	37	28	27	18
43	24	18	19	36	48	70	70	60	52	33	28	20	18
44	26	25	29	32	43	60	64	62	59	34	29	20	20
45	24	25	37	41	45	60	70	62	60	38	26	18	18
46	23*	25			46	47	64	60	55	40	32	25	
47	25	18	23	39	45	58	57	68	46	47	28	27	18
48	14	27	32	42	46	50	66	60	54	34	32	27	14
49	26	30	29	35	52	55	68	64	46	50	26	25	25
50	30	25	28	30	58	61	62	60	53	43	12	20	12
51	20	13	31	38	45	63	64	64	60	39	26	19	13
52	24	30	34	35	45	63	66	59	54	26	27	24	24
53	27	26	36	34	54	63	63	62	55	35	30	17	17
54	25	28*	27	41	44	52	69	65	58	29	25	24	24
55	23	20	23	40	51	56	70	69	61	31	22	20	20
56	21	30	28	39	46	49	63	63	49	48	23	26	21
57	19	31	32	39	47*	66*	67	60	55	31	33	18	18
58	21	12	35	39	41	61	62	63	55	37	29	22	12
59	18	25	28	37	50	67	67	67	58	40	22	25	18
60	17	24	19	33	42	58	68	67	56	40	32	16	16
61	15	27	35	39	47	60	67	62	50	31	24	17	15
62	13	24	26	34	45	64	64*	65	49	34	31	T	T
63	7	19	32	40	43	55	61	63	53	31	24	16	7
64	13	22	28	36	49	58	64	59	50	34	29	23	13
65	19	22	26	41	44	58	67	64	56	34	26	23	19
66	4	18	27	35	44	48	66	62	56	48	28	22	4
67	25	19	30	43	45	58	55	58	38	34	26	24	19
68	24	21	24	41	45	56	68	61	51	31	25	19	19
MEAN													
S. D.													
TOTAL OBS.													

NOTES * (BASED ON LESS THAN FULL MONTH)

T (AT LEAST ONE DAY LESS THAN 24 OBS)

1210 WS FORM JUL 64 0-88-5 (OL1)

GLOBAL CLIMATOLOGY BRANCH
USAFETAC
AIR WEATHER SERVICE/MAC

EXTREME VALUES

MINIMUM TEMPERATURE

FROM DAILY OBSERVATIONS

722250 FT BENNING GA 39-81

STATION STATION NAME YEARS

WHOLE DEGREES FAHRENHEIT

MONTH / YEAR	JAN.	FEB.	MAR.	APR.	MAY	JUN.	JUL.	AUG.	SEP.	OCT.	NOV.	DEC.	ALL MONTHS
69	13	25	23	37	43	51	68	58	53	42		24	
70	9	14	28	39	47	57	57	67	45	42	18	19	[redacted]
71	17	15	26	32	37	55	65	66	54	38	27	24	[redacted]
72	15	22	28	33	45	47	60	62	52	42	[redacted]	[redacted]	[redacted]
73	20	8	31	31	41	61	66	63	53	36	[redacted]	[redacted]	[redacted]
74	27	18	34	34	46	56	61	66	56	39*	[redacted]	[redacted]	[redacted]
75	21	21	29	36	52	61	66	68	45	42	[redacted]	[redacted]	[redacted]
76	18	24	34	38	43	55	65	63	50	[redacted]	[redacted]	[redacted]	[redacted]
77	8*	21	28	36	50	49	69	68	60	[redacted]	[redacted]	[redacted]	[redacted]
78	18	19	20	38	48	63	68	66	[redacted]	[redacted]	[redacted]	[redacted]	[redacted]
79	15	19	28	38	43	51	65	61	58	[redacted]	[redacted]	[redacted]	[redacted]
80	24	19	16	37	49	54	[redacted]	65	62	[redacted]	[redacted]	[redacted]	[redacted]
81	9	18	29	38	43	58	66	59	45	33	29	[redacted]	[redacted]
MEAN	[redacted]	[redacted]	[redacted]	[redacted]	[redacted]	[redacted]	[redacted]	[redacted]	[redacted]	[redacted]	[redacted]	[redacted]	[redacted]
S. D.	[redacted]	[redacted]	[redacted]	[redacted]	[redacted]	[redacted]	[redacted]	[redacted]	[redacted]	[redacted]	[redacted]	[redacted]	[redacted]
TOTAL OBS.	[redacted]	[redacted]	[redacted]	[redacted]	[redacted]	[redacted]	[redacted]	[redacted]	[redacted]	[redacted]	[redacted]	[redacted]	[redacted]

[redacted]

1210 WS FORM JUL 64 0.88-5 (OL1)

* (AT LEAST ONE DAY LESS THAN 24 OBS)

GLOBAL CLIMATOLOGY BRANCH
USAFETAC
AIR WEATHER SERVICE/MAC

PSYCHROMETRIC SUMMARY

STATION	STATION NAME	YEARS	MONTH
7[illegible]2	FT BENNING GA	73-81	JAN

PAGE 1 — HOURS (L. S. T.): 0000-0200

Temp. (F)	0	1-2	3-4	5-6	7-8	9-10	11-12	13-14	15-16	17-18	19-20	21-22	23-24	25-26	27-28	29-30	≥ 31	TOTAL D.B./W.B.	TOTAL Dry Bulb	TOTAL Wet Bulb	TOTAL Dew Point
[illegible] / 67		.3	.1															3	3		
6 / 65		.3	.1	.4														6	6	4	2
5 / 63	.4	.2	1.1															13	13	4	5
[illegible] / 61	.3	1.6	.4	.1														21	21	15	7
[illegible] / 59	.3	2.5	1.2															36	36	28	19
[illegible] / 57	.5	1.3	.4	.4														21	21	24	26
5[illegible] / 55	.8	1.4	.4	.1														21	21	29	27
4 / 53	.7	2.1	1.1	.4														34	34	22	19
[illegible] / 51	1.7	1.3	1.8	.8			.1											39	39	30	31
[illegible] / 49	.5	2.6	.5	.7	.1		.1											39	39	26	23
[illegible] / 47	.7	3.2	.5	1.3	.1													48	48	37	26
4 / 45	.6	3.7	1.6	1.7	.2													53	53	44	45
[illegible]47 / 43		2.4	1.1	.3	.2													38	38	47	29
[illegible]2 / 41	.5	2.4	2.5	.7	.3													53	53	30	29
[illegible] / [illegible]	.2	2.2	2.3	.3	.2													43	43	56	36
3 / 37		1.8	1.1	.4	.3													29	29	56	31
[illegible] / 35		2.5	1.2	1.1	.5													46	46	33	34
3[illegible] / 33	.1	1.9	1.4	.3	.3													32	32	31	38
[illegible]2 / 31	.9	5.8	2.7	1.1														78	78	41	53
[illegible] / 29	.4	3.6	1.7	1.4	.1													60	60	71	48
[illegible] / 27	.9	2.3	1.4	1.3														44	44	58	3[illegible]
[illegible] / 25	.1	1.8	2.4	.9	.1													42	42	42	50
[illegible] / 23		.8	1.1															16	16	46	33
2 / 21		.2	.7															8	8	29	25
[illegible] / 19	.1	.2	.2															6	6	18	28
[illegible] / 17		.3																2	2	4	23
1 / 15																				4	21
[illegible] / 13																					29
1 / 11	.2																	2	2	2	26
[illegible] / [illegible]																					15
[illegible] / [illegible]																					13
[illegible] / 5																					4
[illegible] / [illegible]																					1
[illegible] / [illegible]																					3

Element (X)	$\Sigma X'$	ΣX	$\bar{X}$	σ_x	No. Obs.	Mean No. of Hours with Temperature						
Rel. Hum.						≤ 0 F	≤ 32 F	≥ 67 F	≥ 73 F	≥ 80 F	≥ 93 F	Total
Dry Bulb												
Wet Bulb												
Dew Point												

USAFETAC FORM 0-26-5 (OL A) 84 REVISED PREVIOUS EDITIONS OF THIS FORM ARE OBSOLETE

GLOBAL CLIMATOLOGY BRANCH
USAFETAC
AIR WEATHER SERVICE/MAC

PSYCHROMETRIC SUMMARY

STATION	STATION NAME	YEARS	MONTH
7222	FT BENNING GA	73-81	JAN

PAGE 2 0000-0200 HOURS (L. S. T.)

Temp. (F)	WET BULB TEMPERATURE DEPRESSION (F) 0	1-2	3-4	5-6	7-8	9-10	11-12	13-14	15-16	17-18	19-20	21-22	23-24	25-26	27-28	29-30	≥31	TOTAL D.B./W.B.	TOTAL Dry Bulb	TOTAL Wet Bulb	TOTAL Dew Point
/ -1																					2
- / -3																					1
- / -5																					1
TOTAL	.447	.92	.112	.2	.3	.1		.4											833		833
																		833		833	

Element (X)	ΣX^2	ΣX	$\bar{X}$	σ_x	No. Obs.	Mean No. of Hours with Temperature ≤ 0 F	≤ 32 F	≤ 67 F	≥ 73 F	≥ 80 F	≥ 93 F	Total
Rel. Hum.	5133736	64064	76.9	15.973	833							
Dry Bulb	1516641	34231	41.1	11.498	833		28.8	.3				93
Wet Bulb	1342547	32 41	35.5	11.813	833		35.2					93
Dew Point	1141163	29299	34.9	14.711	833	.4	45.3					93

USAFETAC FORM 0-26-5 (OL A) REVISED PREVIOUS EDITIONS OF THIS FORM ARE OBSOLETE

GLOBAL CLIMATOLOGY BRANCH
USAFETAC
AIR WEATHER SERVICE/MAC

PSYCHROMETRIC SUMMARY

STATION	STATION NAME	YEARS	MONTH
7022	FT BENNING GA	73-81	JAN

PAGE 1 — HOURS (L. S. T.): 0300-0500

Temp. (F)	0	1-2	3-4	5-6	7-8	9-10	11-12	13-14	15-16	17-18	19-20	21-22	23-24	25-26	27-28	29-30	≥ 31	TOTAL D.B./W.B.	TOTAL Dry Bulb	TOTAL Wet Bulb	TOTAL Dew Point
7 / 67		.4																3	3	3	
6 / 65		.3		.2														4	4		3
5 / 63	.1	1.1	.4															13	13	4	3
/ 61	.1	.8	.5															15	15	15	11
/ 59	1.3	2.4	.7															37	37	21	19
/ 57	.4	.6	.1															9	9	28	17
5 / 55	.7	1.9	.2	.1														25	25	18	30
4 / 53	.7	1.0	1.2	.2	.1													27	27	22	18
/ 51	.9	2.4	1.8	.1	.1													42	42	22	21
5 / 49	.4	2.6	1.3	.1			.4											40	40	42	22
/ 47	.1	3.3	1.4	.5	.2													47	47	32	37
/ 45	.4	2.8	.2	.5	.6													37	37	39	36
57 43	.9	3.2	1.4	.2	.0													46	46	43	27
2 / 41	.6	1.7	1.1	.5	.2													34	34	39	37
/ 39	.3	3.1	1.8	1.1	.4													54	54	36	41
3 / 37	.1	2.3	1.7	.4	.2													39	39	47	29
/ 35		2.9	.9	.7	.2													39	39	38	26
3 / 33		3.1	1.9	.6														46	46	50	25
27 31	.7	4.7	1.4	1.2	.2													69	69	43	49
1 / 29	.3	2.9	.7	.8														44	44	62	50
/ 27	.1	3.3	1.2	.1														40	40	50	50
/ 25	.4	2.8	2.2															44	44	53	37
/ 23		2.2	1.9	.2														36	36	39	35
27 21	.4	1.1	1.3	.1														24	24	45	31
/ 19	.1	.8	.7	.1														13	13	19	43
/ 17	.1		.1															2	2	13	23
1 / 15		.1	.1															2	2	5	18
1 / 13	.1	.1																2	2	3	24
1 / 11	.2	.1																3	3	4	31
/ [illegible]																				1	20
/ 7																					12
/ 3																					5
/ 1																					4
/ -1																					1

Element (X)	ΣX^2	ΣX	$\bar{X}$	σ_x	No. Obs.	Mean No. of Hours with Temperature						
						≤ 0 F	≤ 32 F	≥ 67 F	≥ 73 F	≥ 80 F	≥ 93 F	Total
Rel. Hum.												
Dry Bulb												
Wet Bulb												
Dew Point												

USAFETAC FORM AN 64 0-26-5 (OL A) REVISED PREVIOUS EDITIONS OF THIS FORM ARE OBSOLETE

GLOBAL CLIMATOLOGY BRANCH
USAFETAC
AIR WEATHER SERVICE/MAC

PSYCHROMETRIC SUMMARY

STATION	STATION NAME	YEARS	MONTH
722[illegible]	FT BENNING GA	73-81	JAN

PAGE 2 — HOURS (L.S.T.) 0300-0500

Temp. (F)	WET BULB TEMPERATURE DEPRESSION (F) 0	1-2	3-4	5-6	7-8	9-10	11-12	13-14	15-16	17-18	19-20	21-22	23-24	25-26	27-28	29-30	≥ 31	TOTAL D.B./W.B.	TOTAL Dry Bulb	TOTAL Wet Bulb	TOTAL Dew Point
- / -[illegible]																					2
- / -[illegible]																					1
- / -7																					1
- / -11																					1
-1 / -13																					1
TOTAL	1	.2	3.2	26.7	7.9	2.5		.4											836		836
																		836		836	

Element (X)	$\Sigma X'$	ΣX	$\bar{X}$	σ_X	No. Obs.	Mean No. of Hours with Temperature ≤ 0 F	≤ 32 F	≥ 67 F	≥ 73 F	≥ 80 F	≥ 93 F	Total
Rel. Hum.	5326495	65435	78.3	15.731	836							
Dry Bulb	1433[illegible]	33163	39.6	11.861	836		31.5	.5				93
Wet Bulb	1287354	31211	37.3	12.135	836		37.5	.5				93
Dew Point	1101491	27649	33.1	14.978	836	.8	48.8					93

USAFETAC FORM 0-26-5 (OL A) REVISED PREVIOUS EDITIONS OF THIS FORM ARE OBSOLETE

GLOBAL CLIMATOLOGY BRANCH
USAFETAC
AIR WEATHER SERVICE/MAC

PSYCHROMETRIC SUMMARY

STATION	STATION NAME	YEARS	MONTH
72229	FT BENNING GA	73-81	JAN

PAGE 1 — HOURS (L. S. T.) 0000-0800

Temp. (F)	0	1-2	3-4	5-6	7-8	9-10	11-12	13-14	15-16	17-18	19-20	21-22	23-24	25-26	27-28	29-30	≥ 31	TOTAL D.B./W.B.	TOTAL Dry Bulb	TOTAL Wet Bulb	TOTAL Dew Point
6 / 67		.0		.1														2	2		
6 / 65		.0		.1														8	6	2	1
67 / 63	.4	1.2	.2															15	15	10	11
/ 61	.8	1.1	.7															20	20	15	9
/ 59	.7	1.4	.9															23	23	22	16
6 / 57		1.2	.2															12	12	18	15
5 / 55	.4	1.2	.2															18	15	16	21
4 / 53	.1	1.1	.5															22	22	21	27
77 / 51	.4	2.6	1.2															35	35	17	17
5 / 4	.6	2.2	.9				.1											31	31	32	21
5 / 47	.4	4.1	.9	.1		.1												42	42	37	32
5 / 45	.5	3.7	1.5	.5	.5													56	56	36	41
47 / 43		1.9	1.7	.5	.2													33	30	25	23
/ 41	.4	2.8	1.7	.8														44	44	38	26
4 / 39	.1	2.8	1.7	.2	.1													34	34	37	36
7 / 37	.4	2.4	1.7	1.1														46	46	44	33
7 / 35	.7	2.4	1.2	1.1	.5													49	49	38	33
3 / 33	.1	3.7	1.7	.5														50	50	51	24
77 / 31	.9	4.5	2.2	1.7	.2													72	72	58	46
/	.5	2.8	1.3	.4														41	41	58	48
7 / 27	.1	3.1	.7	.2														35	35	49	39
/ 25	.6	2.3	2.4	.2														46	46	50	54
27 / 23	.7	1.6	.7	.1														28	28	40	27
2 / 21	.9	3.1	1.3	.1														41	41	39	36
/ 19		1.4	1.2	.3														23	23	30	51
/ 17		.4	.2															5	6	22	26
1 / [illegible]			.1															1	2	5	26
1 / 13			.1															2	2	2	30
1 / 11	.4	.1																4	4	5	17
/		.1																1	1	2	21
/ [illegible]		.1																1	1	2	11
/ [illegible]																					2
/ [illegible]																					6
/ 1																					2

Element (X)	$\Sigma X'$	ΣX	$\bar{X}$	σ_X	No. Obs.	Mean No. of Hours with Temperature						
Rel. Hum.						≤ 0 F	≤ 32 F	≥ 67 F	≥ 73 F	≥ 80 F	≥ 93 F	Total
Dry Bulb												
Wet Bulb												
Dew Point												

USAFETAC FORM 0-26-5 (OL A) REVISED PREVIOUS EDITIONS OF THIS FORM ARE OBSOLETE

GENERAL CLIMATOLOGY BRANCH
USAFETAC
AIR WEATHER SERVICE/MAC

PSYCHROMETRIC SUMMARY

STATION	STATION NAME	YEARS	MONTH
[illegible]	FT [illegible]	73-81	JAN

PAGE [illegible] 0600-0800 HOURS (L. S. T.)

Temp. (F)	0	1-2	3-4	5-6	7-8	9-10	11-12	13-14	15-16	17-18	19-20	21-22	23-24	25-26	27-28	29-30	≥ 31	TOTAL D.B./W.B.	TOTAL Dry Bulb	TOTAL Wet Bulb	TOTAL Dew Point
/ -1																					4
- / -3																					4
- / -7																					2
TOTAL	.1	.1	.5	.9	2.4	7.2	1.4	.1	.2										833		831
																		831		831	

Element (X)	ΣX^2	ΣX	$\bar{X}$	σ_x	No. Obs.	Mean No. of Hours with Temperature						
						≤ 0 F	≤ 32 F	≥ 67 F	≥ 73 F	≥ 80 F	≥ 93 F	Total
Rel. Hum.	5276577	65542	78.3	14.948	831							
Dry Bulb	1751474	32123	38.8	12.149	832		33.9	.2				93
Wet Bulb	1277[illegible]	32261	36.4	12.317	831		47.9					93
Dew Point	1[illegible]3223	26275	31.3	14.892	831	1.1	57.8					93

USAFETAC FORM 0-26-5 (OL A) REVISED PREVIOUS EDITIONS OF THIS FORM ARE OBSOLETE

GENERAL CLIMATOLOGY BRANCH
USAFETAC
AIR WEATHER SERVICE/MAC

PSYCHROMETRIC SUMMARY

STATION	STATION NAME	YEARS	MONTH
7222-	[illegible]	73-81	JAN

PAGE 1 0900-1100
HOURS (L. S. T.)

Temp. (F)	WET BULB TEMPERATURE DEPRESSION (F) 0	1-2	3-4	5-6	7-8	9-10	11-12	13-14	15-16	17-18	19-20	21-22	23-24	25-26	27-28	29-30	≥ 31	TOTAL D.B./W.B.	TOTAL Dry Bulb	TOTAL Wet Bulb	TOTAL Dew Point
7/ [illegible]			.1															1	1		
7/ 13		.1	.1	.1														3	3		
67/ 67		.4	.3	.3														7	7	7	1
67/ 65	.1	.7	.8	.1	.1			.1										17	17	6	5
67/ [illegible]	.1	.5	.4		.1		.1											13	13	15	7
7/ 1	.5	1.7	.6	.4	.1													28	28	16	15
7/ [illegible]	.4	.5	1.3	.2	.3		.2											25	25	22	15
7/ 57	.1	1.3	.4	.5	.1													23	23	27	26
57/ 53	.3	1.3	.5	.4	.5	.4												34	34	33	24
7/ 52	.3	1.4	.5	1.0	.1													33	33	24	24
7/ [illegible]		2.1	1.5	.5	.3	.4		.2										45	45	24	25
7/ [illegible]	.3	2.3	1.1	.3	.4	.5	.1											53	53	42	17
7/ 47	.3	2.3	.6	.7	.7	.3	.3											42	42	43	47
4/ 45	.3	2.4	1.4	1.4	.3	.4	.1											61	61	35	36
57/ [illegible]	.3	1.2	1.3	2.1	.3													47	47	45	22
7/ [illegible]	.3	1.4	1.4	1.1	1.1	.1												47	47	48	29
57/ [illegible]	.1	1.3	2.5	.5	1.1	.3												52	52	53	33
7/ 7	.1	1.4	1.4	1.4	1.1	.1												53	51	54	33
7/ [illegible]		2.4	1.5	2.3	1.7													59	59	48	37
3/ [illegible]	.1	1.1	1.3	1.7	1.1	.1												61	61	51	46
7/ 31	.1	1.3	1.4	1.4	.4													43	43	34	35
7/ [illegible]	.3	1.1	1.3	.3	.4													26	28	50	43
7/ [illegible]		.4	.5	.7														14	14	46	39
7/ 28		.7	.7	.3														17	17	26	3
7/ [illegible]		.4	.4	.7														8	8	24	27
7/ 21			.7															6	6	14	37
7/ 1[illegible]		.7	.1															3	3	11	33
7/ 17		.1	.1															3	3	6	37
7/ 15		.1	.1															2	2	2	29
7/ 14																				3	15
1/ 11		.1																1	1	1	19
7/ [illegible]		.1																1	1		12
7/ [illegible]																				1	5
7/																					5

Element (X)	ΣX^2	ΣX	$\bar{X}$	σ_x	No. Obs.	Mean No. of Hours with Temperature ≤ 0 F	≤ 32 F	≥ 67 F	≥ 73 F	≥ 80 F	≥ 93 F	Total
Rel. Hum.												
Dry Bulb												
Wet Bulb												
Dew Point												

USAFETAC FORM 0-26-5 (OL-A) REVISED PREVIOUS EDITIONS OF THIS FORM ARE OBSOLETE

PSYCHROMETRIC SUMMARY

STATION | STATION NAME | YEARS | MONTH

HOURS (L.S.T.)

Temp. (F)	WET BULB TEMPERATURE DEPRESSION (F) 0	1-2	3-4	5-6	7-8	9-10	11-12	13-14	15-16	17-18	19-20	21-22	23-24	25-26	27-28	29-30	≥ 31	TOTAL D.B./W.B.	TOTAL (b Wet Bulb Dew Point
/																			12
/																			4
/																			4
/																			2
[illegible]	132	207	512	111	4	2	4	3	2									433	432
																		872	872

Element (X)	$\Sigma X'$	ΣX	$\bar{X}$	σ_x	No. Obs.	Mean No. of Hours with Temperature ≤ 0 F	≤ 32 F	≤ 67 F	≥ 73 F	≥ 80 F	≥ 93 F	Total
Rel. Hum.	[illegible]	[illegible]	[illegible]	19.[illegible]	[illegible]							
Dry Bulb	1675[illegible]	[illegible]	4[illegible]	11.[illegible]	[illegible]		14.1	1.[illegible]				93
Wet Bulb	1[illegible]	[illegible]	4[illegible]	11.[illegible]	[illegible]		27.6	.2				93
Dew Point	1[illegible]	[illegible]	34.	15.1[illegible]	[illegible]	.	44.2	.4				93

USAFETAC FORM 0-26-5 (OL A) JUL 64 REVISED PREVIOUS EDITIONS OF THIS FORM ARE OBSOLETE

PSYCHROMETRIC SUMMARY

STATION | STATION NAME | YEARS | MONTH

HOURS

Temp. (F)	WET BULB TEMPERATURE DEPRESSION (F) 0	1-2	3-4	5-6	7-8	9-10	11-12	13-14	15-16	17-18	19-20	21-22	23-24	25-26	27-28	29-30	≥31	TOTAL D.B. W.B.	TOTAL Dry Bulb	Wet Bulb	Dew Point

Element (X)	Σx²	Σx	x̄	σx	No. Obs.	Mean No. of Hours with Temperature ≤ 0 F	≤ 32 F	≥ 67 F	≥ 73 F	≥ 80 F	≥ 93 F	Total
Rel. Hum.												
Dry Bulb												
Wet Bulb												
Dew Point												

USAFETAC FORM JUL 64 0-26-5 (OL A) REVISED PREVIOUS EDITIONS OF THIS FORM ARE OBSOLETE

GLOBAL CLIMATOLOGY BRANCH
USAFETAC
AIR WEATHER SERVICE/MAC

PSYCHROMETRIC SUMMARY

[illegible]	[illegible]	73-81		JAN
STATION	STATION NAME		YEARS	MONTH

PAGE [illegible] 12 0-1400
HOURS L. S. T.

Temp (F)	0	1-2	3-4	5-6	7-8	9-10	11-12	13-14	15-16	17-18	19-20	21-22	23-24	25-26	27-28	29-30	≥31	TOTAL D.B.-W.B.	TOTAL Dry Bulb	TOTAL Wet Bulb	Dew Point
[illegible] / [illegible]																					[illegible]
/																					[illegible]
/																					[illegible]
/																					11
/																					
/																					[illegible]
/																					[illegible]
[illegible]		.3	12.4	1.7	14.1	17.2	17.5	11.1	6.4	2.7	.3	.1						[illegible]	[illegible]	[illegible]	[illegible]

Element (X)	Σx²	Σx	x̄	σx	No. Obs.	≤ 0 F	≤ 32 F	≥ 67 F	≥ 73 F	≥ 80 F	≥ 93 F	Total
						Mean No. of Hours with Temperature						
Rel. Hum.	[illegible]4	[illegible]	5[illegible].	2[illegible].[illegible]43	[illegible]							
Dry Bulb	[illegible]	[illegible]	51.[illegible]	11.[illegible]58	[illegible]		[illegible].4	1[illegible].0	1.[illegible]	.1		[illegible]
Wet Bulb	1757[illegible]1[illegible]	37[illegible]5[illegible]	44.	11.225	[illegible]		14.2	1.6				[illegible]
Dew Point	1,26[illegible]	[illegible]1	38.	16.[illegible]5	[illegible]	.[illegible]	4[illegible].5	.6				[illegible]

USAFETAC FORM JUL 64 0-26-5 (OL A) REVISED PREVIOUS EDITIONS OF THIS FORM ARE OBSOLETE

GLOBAL CLIMATOLOGY BRANCH
USAFETAC
AIR WEATHER SERVICE/MAC

PSYCHROMETRIC SUMMARY

STATION	STATION NAME	YEARS	MONTH
[illegible]	AT [illegible]	[illegible]	JAN

PAGE 1 HOURS (L. S. T.) 1[illegible]-17[illegible]

Temp. (F)	0	1-2	3-4	5-6	7-8	9-10	11-12	13-14	15-16	17-18	19-20	21-22	23-24	25-26	27-28	29-30	≥ 31	TOTAL D.B./W.B.	TOTAL Dry Bulb	TOTAL Wet Bulb	TOTAL Dew Point
[illegible]						.1												[illegible]	[illegible]		
7 / 77						.7		.8										9	9		
[illegible] / 75				.1	.1	.7		.4										11	11		
[illegible] / 73				.1	.1	.8	.7		.2	.1								19	19		
7 / 71				.1	.4	.4	.1	.5		.5								22	22		
/ [illegible]		.1	.2		.1	1.7	.1	.5	.3	.4	.7							42	42	5	1
7 / 67		.2	.2	.2	1.2	.7	.4	.4	.4	.3	.1	.1						43	43	11	1
6 / [illegible]		1.1	.3	.1	.1		.3	1.7	.8	.5	.2							45	45	18	4
5 / [illegible]		.3	1.2	.7	.3	.4	1.1	.4	1.3	.5								57	57	33	13
/		.6	1.1	.4	.1	.4	.4	.7	.7									37	37	43	17
7 / [illegible]	.1	.1	.3	.7	1.3	.7	1.3	.2	.3	.1								51	51	43	37
/ [illegible]	.1	.3	.7	.1	.7	.7	1.1	1.3	.6	.1								49	49	38	33
5 / [illegible]		.1	.4	.6	.3	.1	.3	1.[illegible]	.7	.1								45	46	37	26
4 / [illegible]	.1		.2	.2	.1	.6	.7	1.1	.6									42	42	34	36
7 / [illegible]	.7	.4	1.3	.2	.4	.4	1.1	1.[illegible]										45	45	52	24
/		.7	.5	.1	.1	.7	1.1	.4										37	37	59	15
7 / 37		1.5	.3	.2	.3	.5	1.5	.0										48	48	56	37
/ [illegible]	.1	1.1	1.3	1.1	.7	.0	1.1	.2										58	58	58	50
5 / [illegible]		.5	.7	.3	1.7	1.7	1.1	.1										45	45	54	27
/ [illegible]		.1	.2	.6	1.1	1.3	1.1											39	39	46	33
7 / [illegible]		.7	1.7	.5	1.7	1.7												33	33	43	29
/ [illegible]		.1	1.1	.2	.2	.3												21	21	50	21
7 / [illegible]				.5	.9	.0												15	15	42	39
2 / [illegible]		.1	.6		.7													11	11	52	14
7 / [illegible]	.1			.4	.3													8	8	76	43
/		.1	.2		.1													4	4	27	35
7 / [illegible]			.1															1	1	15	29
/ [illegible]																				14	37
7 / 22																				2	27
/ [illegible]																				1	37
7 / [illegible]																					32
/ [illegible]																					27
1 / [illegible]																					24
/ [illegible]																					22

Element (X)	ΣX^2	ΣX	$\bar{X}$	σ_X	No. Obs.	Mean No. of Hours with Temperature						
Rel. Hum.						≤ 0 F	≤ 32 F	≥ 67 F	≥ 73 F	≥ 80 F	≥ 93 F	Total
Dry Bulb												
Wet Bulb												
Dew Point												

USAFETAC FORM JUL 64 0-26-5 (OL A) REVISED PREVIOUS EDITIONS OF THIS FORM ARE OBSOLETE

PSYCHROMETRIC SUMMARY

STATION: [illegible] | STATION NAME: [illegible] | YEARS: 73-[illegible] | MONTH: JAN

PAGE [illegible] | HOURS (L. S. T.): 15[illegible]-17[illegible]

Temp. (F)	0	1-2	3-4	5-6	7-8	9-10	11-12	13-14	15-16	17-18	19-20	21-22	23-24	25-26	27-28	29-30	≥ 31	TOTAL D.B./W.B.	TOTAL Dry Bulb	TOTAL Wet Bulb	TOTAL Dew Point
1[illegible]																					[illegible]
[illegible]																					17
[illegible]																					[illegible]
[illegible]																					[illegible]
[illegible]																					4
[illegible]																					[illegible]
[illegible]																					[illegible]
[illegible]	[illegible].4	[illegible].2	[illegible].7	[illegible].1	[illegible].1	[illegible].7	[illegible].1	[illegible].8	[illegible].7	[illegible].1	[illegible].1	.1							[illegible]36		836
																		836		836	

Element (X)	ΣX^2	ΣX	$\bar{X}$	σ_x	No. Obs.	Mean No. of Hours with Temperature						
						≥ 0 F	≥ 32 F	≥ 67 F	≥ 73 F	≥ 80 F	≥ 93 F	Total
Rel. Hum.	[illegible]	[illegible]	5[illegible].[illegible]	22.714	836							
Dry Bulb	[illegible]	[illegible]	54.[illegible]	11.254	835		1.4	16.1	4.5			93
Wet Bulb	[illegible]	[illegible]	45.[illegible]	10.748	835		17.6	1.5				93
Dew Point	[illegible]	[illegible]	34.[illegible]	16.459	836	.1	44.5	.2				93

USAFETAC FORM 0-26-5 (OL A) JUL 64 REVISED PREVIOUS EDITIONS OF THIS FORM ARE OBSOLETE

GLOBAL CLIMATOLOGY BRANCH
USAFETAC
AIR WEATHER SERVICE (MAC)

PSYCHROMETRIC SUMMARY

STATION	STATION NAME	YEARS	MONTH
[illegible]	FT MEADE [illegible]	73-81	JAN

PAGE 1 HOURS (L. S. T.) 18 0-2000

Temp. (F)	0	1-2	3-4	5-6	7-8	9-10	11-12	13-14	15-16	17-18	19-20	21-22	23-24	25-26	27-28	29-30	≥31	TOTAL D.B./W.B.	TOTAL Dry Bulb	TOTAL Wet Bulb	TOTAL Dew Point
[illegible]						.4												4	4		
[illegible]						.4												2	2		
[illegible]					.4		.1											5	5		
[illegible]		.1			.4													6	6		
[illegible]		.4	.5	.4	.2	.5	.2	.1	.1									23	23	2	1
[illegible]	.1	.5	.7	.9	.4		.1	.1										28	28	8	5
[illegible]	.1	1.2	.5	.6	.2	.5			.1									27	27	15	3
[illegible]	.4	1.1	1.3	.2	.2	.5	.2	.2										34	34	26	20
[illegible]	.5	1.7	1.7	.4	.5	.5	.4	.4	.4									45	45	74	19
[illegible]	.4	1.1	1.2	.6	.4	.2	.4	.5										41	41	72	26
[illegible]		1.2	1.1	1.1	.2	.4	.4	.1										37	37	25	24
[illegible]	.5	.5	1.2	1.1	1.4	1.2	.4	.2										54	54	34	35
[illegible]	.4	1.1	1.5	1.1	.4	1.1	.4											57	57	38	28
[illegible]	.1	1.2	1.2	.3	.5	.4	1.1	.1										44	44	36	25
[illegible]		1.4	1.2	1.1	.4	.5	.2											47	47	54	31
[illegible]	.4	1.4	1.4	.6	1.7	1.4	.6											63	68	52	44
[illegible]		.6	1.7	1.1	1.1	.9	.2											46	46	65	40
[illegible]		1.4	.7	.3	.4	.7	.1											39	39	52	28
[illegible]		.4	1.4	1.4	1.2	.7	.1											44	44	36	43
[illegible]		.1	1.4	1.4	1.1	.9												48	48	51	29
[illegible]			1.1	1.6	1.7	.2												39	39	39	33
[illegible]		.6	1.3	1.2	1.1	.1												32	32	52	18
[illegible]	.4	.2	.7	1.7	1.1													33	33	46	48
[illegible]		.4	.1	1.4	.4													24	24	39	42
[illegible]		.1	.2	.1	.1													5	5	34	3[illegible]
[illegible]			.6	.4														3	8	31	37
[illegible]																				19	17
[illegible]																				9	37
[illegible]																				1	45
[illegible]																					2[illegible]
[illegible]																					1[illegible]
[illegible]																					21
[illegible]																					22
[illegible]																					24

Element (X)	ΣX^2	ΣX	$\bar{X}$	σ_x	No. Obs.	Mean No. of Hours with Temperature						
Rel. Hum.						≤ 0 F	≤ 32 F	≤ 67 F	≥ 73 F	≥ 80 F	≥ 93 F	Total
Dry Bulb												
Wet Bulb												
Dew Point												

USAFETAC FORM JUL 64 0-26-5 (OL A) REVISED PREVIOUS EDITIONS OF THIS FORM ARE OBSOLETE

GLOBAL CLIMATOLOGY BRANCH
USAFETAC
A WEATHER SERVICE/MAC

PSYCHROMETRIC SUMMARY

STATION	STATION NAME	YEARS	MONTH
7022	FT BENNING GA	73-81	JAN

PAGE 2 — HOURS (L.S.T.) 1800-2000

Temp. (F)	0	1-2	3-4	5-6	7-8	9-10	11-12	13-14	15-16	17-18	19-20	21-22	23-24	25-26	27-28	29-30	≥31	TOTAL D.B./W.B.	TOTAL Dry Bulb	TOTAL Wet Bulb	TOTAL Dew Point
/																					19
/																					4
/																					8
/																					6
/																					1
[illegible]	.516	.324	.012	.217	.41[illegible]	.9[illegible]	[illegible].6	1.9	.6										532		332
																		532		532	

Element (X)	$\Sigma X'$	ΣX	$\bar{X}$	σ_X	No. Obs.	Mean No. of Hours with Temperature ≥ 0 F	≥ 32 F	≥ 67 F	≥ 73 F	≥ 80 F	≥ 93 F	Total
Rel. Hum.	[illegible]	[illegible]	62.[illegible]	20.620	832							
Dry Bulb	2[illegible]	[illegible]	49.[illegible]	10.850	832		7.8	3.7	.4			93
Wet Bulb	1614[illegible]	[illegible]	40.[illegible]	11.083	832		20.	.2				93
Dew Point	1[illegible]	[illegible]	34.[illegible]	15.514	832	.1	43.9	.1				93

USAFETAC FORM 0-26-5 (OL A) JUL 64 REVISED PREVIOUS EDITIONS OF THIS FORM ARE OBSOLETE

GLOBAL CLIMATOLOGY BRANCH
USAFETAC
AIR WEATHER SERVICE/MAC

PSYCHROMETRIC SUMMARY

7122 — STATION
FT BENNING GA — STATION NAME
73-81 — YEARS
JAN — MONTH

PAGE 1 — 2100-2300 HOURS (L.S.T.)

Temp. (F)	0	1-2	3-4	5-6	7-8	9-10	11-12	13-14	15-16	17-18	19-20	21-22	23-24	25-26	27-28	29-30	≥ 31	TOTAL D.B./W.B.	TOTAL Dry Bulb	TOTAL Wet Bulb	TOTAL Dew Point
7 / 69				.1														1	1		
7 / 67		.1																2	2		
67 / 65		.7	.7	.5														13	13	3	1
67 / 63	.1	1.1	.6	.1														15	15	3	6
7 / 61	.0	1.4	1.1	.5	.1													34	34	31	17
7 / 59		1.3	.2	.2	.4													17	17	16	12
7 / 57	.1	2.4	.6	.1	.2													32	32	32	26
5 / 55	.4	.7	1.3	.5	.2													27	27	25	27
57 / 53	.1	1.2	1.3	.2	.6	.1	.1											32	32	24	15
7 / 51	.1	1.7	.9	.6	.4		.1											39	39	31	31
5 / [illegible]	.1	3.4	1.1	.7	.5	.4												54	54	35	19
7 / 47	.1	3.1	.9	1.7	.3	.5	.1											60	60	47	36
5 / 45	.1	2.4	2.2	1.1	.7													53	53	45	41
47 / 43		1.3	1.2	.3	.7													38	38	37	37
7 / 41	.4	2.3	2.5	.3	1.1	.1	.1											62	62	59	22
7 / 39		1.9	1.5	1.1	.5	.1												42	42	47	35
7 / 37	.1	1.3	2.2	.3	.4	.1												45	45	55	47
3 / 35	.4	1.2	2.5	1.1	.5													47	47	41	46
7 / 33	.1	1.1	2.3	.9	.2													38	38	46	29
7 / 31		2.2	2.6	1.3	.6													60	60	46	45
7 / 29	.5	2.3	2.3	2.1	.2													60	60	54	35
7 / 27		1.1	1.6	1.2														32	32	45	43
7 / 25		.4	.7	.2														11	11	50	45
7 / 23	.1	.2	1.2															14	14	40	22
27 / 21			.5															4	4	14	3
7 / 19			.1															1	1	12	38
7 / 17		.1																1	1	1	23
7 / 15																				1	12
1 / 11																					33
7 / 9																					29
7 / 7																					16
7 / 5																					16
7 / 3																					4
7 / 1																					2

Element (X)	$\Sigma X'$	ΣX	$\bar{X}$	σ_x	No. Obs.	Mean No. of Hours with Temperature						
Rel. Hum.						≤ 0 F	≤ 32 F	≤ 67 F	≤ 73 F	≥ 80 F	≥ 93 F	Total
Dry Bulb												
Wet Bulb												
Dew Point												

USAFETAC FORM JUL 64 0-26-5 (OL A) REVISED PREVIOUS EDITIONS OF THIS FORM ARE OBSOLETE

GLOBAL CLIMATOLOGY BRANCH
USAFETAC
AIR WEATHER SERVICE/MAC

PSYCHROMETRIC SUMMARY

STATION	STATION NAME	YEARS	MONTH
7722	FT BENNING GA	73-81	JAN

PAGE 2 — HOURS (L. S. T.) 2100-2300

Temp. (F)	0	1-2	3-4	5-6	7-8	9-10	11-12	13-14	15-16	17-18	19-20	21-22	23-24	25-26	27-28	29-30	≥ 31	TOTAL D.B./W.B.	TOTAL Dry Bulb	TOTAL Wet Bulb	TOTAL Dew Point
/																					
/ -																					1
TOTAL	.334	.331	.417	.1	.1	1.3	.6											834	834	834	834

Element (X)	ΣX^2	ΣX	$\bar{X}$	σ_x	No. Obs.	Mean No. of Hours with Temperature ≤ 0 F	≤ 32 F	≤ 67 F	≥ 73 F	≥ 80 F	≥ 93 F	Total
Rel. Hum.	4679744	6177	72.9	17.333	834							
Dry Bulb	164277	35954	43.1	10.898	834		20.4	.3				93
Wet Bulb	1417372	29374	39.1	11.294	834		29.3					93
Dew Point	1157713	28398	34.3	14.594	834	.1	43.5					93

USAFETAC FORM AR 54 0-26-5 (OL A) REVISED PREVIOUS EDITIONS OF THIS FORM ARE OBSOLETE

GLOBAL CLIMATOLOGY BRANCH
USAFETAC
AIR WEATHER SERVICE/MAC

PSYCHROMETRIC SUMMARY

STATION	STATION NAME	YEARS	MONTH
[illegible]	FT HENNING GA	73-81	JAN

PAGE 1

HOURS (L. S. T.): ALL

Temp. (F)	0	1-2	3-4	5-6	7-8	9-10	11-12	13-14	15-16	17-18	19-20	21-22	23-24	25-26	27-28	29-30	≥31	TOTAL D.B./W.B.	TOTAL Dry Bulb	TOTAL Wet Bulb	TOTAL Dew Point
7 / 77						.1		.1										3	3		
7 / 77						.1		.1										11	11		
67 / 75				.1	.1	.1		.1										15	15		
4 / 7			.1	.1	.1	.2	.1	.1	.1	.1								33	33		
7 / 77			.1	.1	.2	.1	.1	.1		.1								45	45	1	
7 / 67		.1	.1	.1	.2	.2	.1	.1	.1	.1	.1							77	77	9	2
7 / 67		.3	.2	.2	.1	.1	.1	.1	.1	.1	.1	.1						105	105	27	7
67 / 63	.1	.5	.4	.5	.2	.1	.1	.2	.2	.1	.1							152	152	58	25
67 / 63	.2	.9	.7	.3	.2	.1	.2	.2	.2	.1								197	197	95	63
7 / 61	.4	1.3	.8	.2	.2	.2	.3	.3	.1	.1								249	249	166	109
7 / 59	.4	1.3	.7	.3	.3	.3	.4	.1	.1	.1								275	275	245	152
7 / 57	.4	1.1	.5	.3	.3	.2	.3	.3	.1	.1								223	223	207	206
67 / 55	.4	1.1	.5	.4	.2	.4	.2	.4	.1	.1								251	251	173	202
7 / 52	.3	1.1	1.1	.5	.3	.3	.3	.2	.1									298	298	211	205
7 / 51	.5	1.5	1.3	.4	.4	.3	.4	.1										344	344	251	195
7 / [illegible]	.4	2.1	.8	.5	.4	.4	.5	.1										345	345	342	162
7 / 47	.2	2.5	.7	.3	.1	.4	.4	.1										393	383	361	267
7 / 45	.3	2.4	1.4	.8	.4	.4	.4	.1										439	439	350	322
47 / 47	.1	1.7	1.1	.8	.2	.4	.1	.1										333	334	377	242
7 / [illegible]	.3	1.6	1.3	.7	.4	.5	.2											361	361	389	228
7 / 37	.2	1.8	1.6	.8	.2	.4	.1											352	352	341	287
3 / 37	.1	1.3	1.5	.4	.3	.4												309	310	452	235
7 / 35	.1	1.5	1.1	1.1	.2	.1												319	319	321	283
3 / 33	.1	1.4	1.2	.6	.3	.2												248	288	394	237
7 / 31	.4	2.4	1.4	1.1	.2													378	378	363	379
7 / [illegible]	.3	1.7	1.1	.4	.1													268	268	407	337
7 / [illegible]	.1	1.3	.7	.4	.2													174	174	320	290
7 / 25	.2	1.1	1.1	.4	.1													170	170	278	327
7 / 23	.1	.5	.2	.1														101	101	221	214
7 / 21	.1	.5	.6	.1														85	85	154	262
7 / 17	.1	.3	.3	.2														46	46	91	302
7 / 15	.1	.1	.1															13	14	48	196
7 / 13		.1	.1															5	5	17	170
7 / 13	.1	.1	.1															4	4	8	189

Element (X)	ΣX^2	ΣX	$\bar{X}$	σ_x	No. Obs.	Mean No. of Hours with Temperature						
						≤ 0 F	≤ 32 F	≤ 67 F	≥ 73 F	≥ 80 F	≥ 93 F	Total
Rel. Hum.												
Dry Bulb												
Wet Bulb												
Dew Point												

USAFETAC FORM 0-26-5 (OL A) AUG 64 REVISED PREVIOUS EDITIONS OF THIS FORM ARE OBSOLETE

GLOBAL CLIMATOLOGY BRANCH
USAFETAC
AIR WEATHER SERVICE/MAC

PSYCHROMETRIC SUMMARY

STATION	STATION NAME	YEARS	MONTH
[illegible]	FT [illegible]	73-[illegible]	JAN

PAGE [illegible] — HOURS (L.S.T.): ALL

Temp. (F)	0	1-2	3-4	5-6	7-8	9-10	11-12	13-14	15-16	17-18	19-20	21-22	23-24	25-26	27-28	29-30	≥31	TOTAL D.B./W.B.	TOTAL Dry Bulb	TOTAL Wet Bulb	TOTAL Dew Point
1 / [illegible]	.[illegible]	.1																1[illegible]	1[illegible]	12	17[illegible]
/		.1																2	2	3	145
/		.1																1	1	3	1[illegible]1
/																					4[illegible]
/																					44
/																					3[illegible]
/ -																					24
- / -[illegible]																					[illegible]
- / -																					1
- / -7																					7
- / -[illegible]																					1
- / -11																					1
-1 / -1[illegible]																					1
TOTAL	.1[illegible]	.1[illegible]	.4[illegible]	.1	.4	.6	.9	2.9	1.1	.5	.2	.7						6664	6667	6664	6664

Element (X)	ΣX^2	ΣX	$\bar{X}$	σ_x	No. Obs.	Mean No. of Hours with Temperature						Total
						≤ 0 F	≤ 32 F	≥ 67 F	≥ 73 F	≥ 80 F	≥ 93 F	
Rel. Hum.	3[illegible]	4[illegible]	6[illegible].9	21.182	6664							
Dry Bulb	146[illegible]	3[illegible]	4[illegible].1	12.621	6667		140.9	3[illegible].3	6.9	.1		744
Wet Bulb	1[illegible]	2[illegible]	4[illegible].1	11.97[illegible]	6664		214.9	4.1				744
Dew Point	[illegible]	2[illegible]	3[illegible].1	15.[illegible]	6664	4.9	362.9	1.[illegible]				744

USAFETAC FORM JAN 64 0-26-5 (OL A) REVISED PREVIOUS EDITIONS OF THIS FORM ARE OBSOLETE

GENERAL CLIMATOLOGY BRANCH
USAFETAC
AIR WEATHER SERVICE/MAC

PSYCHROMETRIC SUMMARY

STATION	STATION NAME	YEARS	MONTH
[illegible]2	FT PLANTING GA	73-81	FEB

PAGE 1 HOURS (L.S.T.) [illegible]

Temp. (F)	0	1-2	3-4	5-6	7-8	9-10	11-12	13-14	15-16	17-18	19-20	21-22	23-24	25-26	27-28	29-30	≥ 31	TOTAL D.B./W.B.	TOTAL Dry Bulb	TOTAL Wet Bulb	TOTAL Dew Point
[illegible]			.1															1	1		
[illegible]		.1			.1													2	3		
[illegible]		.4	.1	.1														12	12	3	1
[illegible]	.1	.4	.4	.3	.1		.1											11	11	4	5
[illegible]		.9	.7			.1												13	13	8	4
[illegible]	.1	1.9	.8		.1	.1												24	24	23	8
[illegible]	.3	.7	.3	1.3	.1	.3												[illegible]	[illegible]	25	[illegible]
[illegible]	.1	1.6	.9	.1	.4													24	24	13	14
[illegible]	.7	.7	1.3	.7		.1												23	23	20	24
[illegible]	.3	1.1	.9	.5		.4												24	24	24	16
[illegible]	.1	.8	1.5		.7	.1												[illegible]	[illegible]	22	18
[illegible]	.4	.9	.4	.4	.1	.5												24	24	26	25
[illegible]	.7	1.7	.7	.5	.7													31	31	23	26
[illegible]	.3	1.7	1.3	.7	1.1													32	33	27	24
[illegible]	.3	2.1	1.7	1.5	.4													45	45	33	27
[illegible]	.3	2.1	1.5	.3	.3													44	44	37	3[illegible]
[illegible]	.7	1.3	2.3	1.2	.4													44	44	43	2[illegible]
[illegible]	.7	2.6	1.6	1.1	.7													50	50	45	3[illegible]
[illegible]		2.7	2.1	1.3	.7													51	51	47	[illegible]
[illegible]	.1	4.4	1.5	.1	.3													53	53	58	3[illegible]
[illegible]	.3	4.5	2.9	.7	.3													64	64	54	53
[illegible]	.3	4.4	2.4	.5														57	57	63	65
[illegible]	.7	1.7	1.5	.3														31	31	51	44
[illegible]	.3	1.3	1.5	.1														28	28	46	56
[illegible]	.3	.3	.7															4	4	27	15
[illegible]		.4	.1															4	4	12	37
[illegible]		.3																1	1	5	41
[illegible]	.1	.3																5	5	3	15
[illegible]																				7	21
[illegible]																					17
[illegible]																					1[illegible]
[illegible]																					5
[illegible]																					1
[illegible]																					1

Element (X)	$\Sigma X'$	ΣX	$\bar{X}$	σ_x	No. Obs.	Mean No. of Hours with Temperature ≥ 0 F	≥ 32 F	≥ 67 F	≥ 73 F	≥ 80 F	≥ 93 F	Total
Rel. Hum.												
Dry Bulb												
Wet Bulb												
Dew Point												

USAFETAC FORM AUG 64 0-26-5 (OL A) REVISED PREVIOUS EDITIONS OF THIS FORM ARE OBSOLETE

PSYCHROMETRIC SUMMARY

STATION | STATION NAME | YEARS | MONTH

PAGE

HOURS (L.S.T.)

Temp. (F)	WET BULB TEMPERATURE DEPRESSION (F) 0	1 - 2	3 - 4	5 - 6	7 - 8	9 - 10	11 - 12	13 - 14	15 - 16	17 - 18	19 - 20	21 - 22	23 - 24	25 - 26	27 - 28	29 - 30	≥ 31	TOTAL D.B./W.B.	TOTAL Dry Bulb	TOTAL Wet Bulb	TOTAL Dew Point
[illegible]	[illegible]	[illegible]	[illegible]	[illegible]	[illegible]	[illegible]	[illegible]											[illegible]	[illegible]	[illegible]	[illegible]

Element (X)	ΣX^2	ΣX	$\bar{X}$	σ_x	No. Obs.	Mean No. of Hours with Temperature ≤ 0 F	≤ 32 F	≤ 67 F	≥ 73 F	≥ 80 F	≥ 93 F	Total
Rel. Hum.	[illegible]	[illegible]	[illegible]	[illegible]	[illegible]							
Dry Bulb	[illegible]	[illegible]	[illegible]	[illegible]	[illegible]		[illegible]	[illegible]				[illegible]
Wet Bulb	[illegible]	[illegible]	[illegible]	[illegible]	[illegible]		[illegible]	[illegible]				[illegible]
Dew Point	[illegible]	[illegible]	[illegible]	[illegible]	[illegible]		[illegible]	[illegible]				[illegible]

USAFETAC FORM 0-26-5 (OL-A) REVISED PREVIOUS EDITIONS OF THIS FORM ARE OBSOLETE

PSYCHROMETRIC SUMMARY

STATION | STATION NAME | YEARS | MONTH

PAGE 1 | HOURS (L.S.T.)

Temp. (F)	0	1-2	3-4	5-6	7-8	9-10	11-12	13-14	15-16	17-18	19-20	21-22	23-24	25-26	27-28	29-30	≥31	TOTAL D.B./W.B.	TOTAL Dry Bulb	TOTAL Wet Bulb	TOTAL Dew Point
37		.5	.7	.3														15	15		
		.5	.1															19	19	4	7
57		1.1	.5															12	12	15	7
	.3	1.1	.7	.1		.3												21	21	18	16
77	.7	1.5	.9		.3	.1												24	24	21	23
87	.1	1.3	1.3		.1													26	26	16	17
97	.7	1.1	.5	.1														17	17	24	19
	.4	.7	.4		.1													13	13	17	17
107		1.5	1.1	.7	.2													25	25	16	19
	.7	1.1	1.1	.3	.1													27	27	22	26
117	.2	1.1	.7	.3														23	23	33	27
4		.1	.3	.4														33	33	32	31
127	.7	1.7	1.1	.7														33	33	35	31
137	.1	1.7	1.5	.9	.4													47	47	32	23
147	.3	2.1	.7	1.2	.7													51	51	47	37
157	.1	4.1	1.5	1.1	.1													66	66	39	34
167	.1	2.2	2.7	.7	.1													41	41	45	37
7		2.3	1.5	.7	.1													56	56	54	36
177	.4	2.9	1.1	1.1	.1													62	62	58	43
	.3	3.4	1.4	.3														46	47	54	51
187	.7	2.3	1.9	.1														45	45	51	53
8	.4	2.2	1.7															36	36	53	57
197	.1	1.3	.5															27	27	31	39
21	.7	1.3	.9															22	22	71	29
207	.1		.1															3	3	12	37
9		.1																1	1	5	37
217		.1																1	1		19
11		.1																2	2	3	19
227		.1																1	1	1	19
		.1																1	1	1	17
237																					6
																					7
TOTAL	1.1	17.4	25.5	7.1	.1	.4												757	59		757

Element (X)	$\Sigma X'$	ΣX	$\bar{X}$	σ_x	No. Obs.	Mean No. of Hours with Temperature: ≤ 0 F	≤ 32 F	≤ 67 F	≥ 73 F	≥ 80 F	≥ 93 F	Total
Rel. Hum.	[illegible]	[illegible]	72.4	13.38	757							
Dry Bulb	[illegible]	[illegible]	4[illegible].7	12.22	[illegible]		26.4	1.5				24
Wet Bulb	[illegible]	[illegible]	3[illegible].8	11.937	757		34.[illegible]					[illegible]
Dew Point	[illegible]	[illegible]	3[illegible].4	13.52	757		44.[illegible]					[illegible]

USAFETAC FORM 0-26-5 (OL A) REVISED PREVIOUS EDITIONS OF THIS FORM ARE OBSOLETE

PSYCHROMETRIC SUMMARY

STATION	STATION NAME	YEARS	MONTH
[illegible]	[illegible]	[illegible]	[illegible]

HOURS [illegible]

Temp (F)	WET BULB TEMPERATURE DEPRESSION (F) 0	1 - 2	3 - 4	5 - 6	7 - 8	9 - 10	11 - 12	13 - 14	15 - 16	17 - 18	19 - 20	21 - 22	23 - 24	25 - 26	27 - 28	29 - 30	≥ 31	TOTAL D.B. W.B.	TOTAL Dry Bulb	Wet Bulb	Dew Point
[illegible]	[illegible]	[illegible]	[illegible]	[illegible]	[illegible]													[illegible]	[illegible]	[illegible]	[illegible]

Element (X)	ΣX^2	ΣX	$\bar{X}$	σ_x	No. Obs.	Mean No. of Hours with Temperature ≤ 0 F	≤ 32 F	≥ 67 F	≥ 73 F	≥ 80 F	≥ 93 F	Total
Rel. Hum.												
Dry Bulb												
Wet Bulb												
Dew Point												

USAFETAC FORM JUL 64 0-26-5 (OL A) REVISED PREVIOUS EDITIONS OF THIS FORM ARE OBSOLETE

PSYCHROMETRIC SUMMARY

STATION NAME YEARS MONTH

HOURS

WET BULB TEMPERATURE DEPRESSION (F)																											TOTAL	TOTAL
0	1 - 2	3 - 4	5 - 6	7 - 8	9 - 10	11 - 12	13 - 14	15 - 16	17 - 18	19 - 20	21 - 22	23 - 24	25 - 26	27 - 28	29 - 30	≥ 31	D.B. - W.B.	Dry Bulb - Wet Bulb

Element (X)	$\Sigma X'$	ΣX	$\bar{X}$	σ_x	No. Obs.	Mean No. of Hours with Temperature						
						≥ 0 F	≥ 32 F	≥ 67 F	≥ 73 F	≥ 80 F	≥ 93 F	Total
Rel. Hum.												
Dry Bulb												
Wet Bulb												
Dew Point												

USAFETAC FORM 0-26-5 (OL-A)

PSYCHROMETRIC SUMMARY

STATION | STATION NAME | YEARS | MONTH

HOURS

Temp (F)	WET BULB TEMPERATURE DEPRESSION (F) 0	1-2	3-4	5-6	7-8	9-10	11-12	13-14	15-16	17-18	19-20	21-22	23-24	25-26	27-28	29-30	≥31	TOTAL D.B.-W.B.	TOTAL Dry Bulb	TOTAL Wet Bulb	TOTAL Dew Point

Element (X)	$\Sigma X'$	ΣX	$\bar{X}$	σ_x	No. Obs.	Mean No. of Hours with Temperature ≤ 0 F	≤ 32 F	≤ 67 F	≤ 73 F	≤ 80 F	≤ 93 F	Total
Rel. Hum.												
Dry Bulb												
Wet Bulb												
Dew Point												

USAFETAC FORM 0-26-5 (OL-A) REVISED PREVIOUS EDITIONS OF THIS FORM ARE OBSOLETE

PSYCHROMETRIC SUMMARY

STATION | STATION NAME | YEARS | MONTH

HOURS

Temp (F)	WET BULB TEMPERATURE DEPRESSION (F) 0	1-2	3-4	5-6	7-8	9-10	11-12	13-14	15-16	17-18	19-20	21-22	23-24	25-26	27-28	29-30	≥ 31	TOTAL D.B. W.B.	TOTAL Dry Bulb	TOTAL Wet Bulb	TOTAL Dew Point

Element (X)	$\Sigma X'$	ΣX	$\bar{X}$	σ_x	No. Obs.	Mean No. of Hours with Temperature ≤ 0 F	≤ 32 F	≥ 67 F	≥ 73 F	≥ 80 F	≥ 93 F	Total
Rel Hum												
Dry Bulb												
Wet Bulb												
Dew Point												

USAFETAC FORM AN 64 0 26 5 (OL A) REVISED PREVIOUS EDITIONS OF THIS FORM ARE OBSOLETE

[illegible]
[illegible]
A [illegible]

PSYCHROMETRIC SUMMARY

[illegible] STATION [illegible] STATION NAME [illegible] YEARS F[illegible] MONTH

PAGE [illegible] 1[illegible]-14[illegible] HOURS [illegible] S. T.

Temp. (F)	0	1 - 2	3 - 4	5 - 6	7 - 8	9 - 10	11 - 12	13 - 14	15 - 16	17 - 18	19 - 20	21 - 22	23 - 24	25 - 26	27 - 28	29 - 30	≥ 31	TOTAL D.B./W.B.	TOTAL Dry Bulb	Wet Bulb	Dew Point
/									.1									1	1		
/								.1				.1	.1					4	4		
/ 7						.1		.1	.1	.1	.3	.4						9	9		
/ 7					.1	.4	.1	.4		.3	.7	.3	.1					[illegible]	[illegible]		
/ 7			.[illegible]	.1	.1	.3	.[illegible]	.1	.7	.1	.7	.4						[illegible]3	23		
/					.1	.1	.7	.[illegible]		.5	.1							[illegible]	[illegible]		
/			.1		.1	.3	.1	.6	.1	.1	.5							[illegible]	26	[illegible]	
/		.3		.1	.[illegible]	.7	.5	.1	.3	.3								[illegible]	[illegible]	6	[illegible]
/		.6	.4	.4	1.1	.8	1.1	.7	.7	.4	.1							48	48	12	4
/		.9	1.3	.5	.4	1.2	.7	.6	1.1	.7	.1							56	56	19	[illegible]
/	.[illegible]	.3		.4	.[illegible]	.5	.1	.7	1.6	.4								35	35	[illegible]	[illegible]
/		.9	.7	.4	.[illegible]	.5	.3	1.3	.7	.4								46	45	44	[illegible]
/	.3	.4	.3	.4	.3	.3	.1	.7	1.1									[illegible]	[illegible]	[illegible]	[illegible]
/	.1	.3	.4		.1	.3	1.1	1.3	.5	.3								[illegible]	[illegible]	[illegible]4	[illegible]
/	.3		.1	.3	.1	.3	1.1	.6	.1	.1								[illegible]	[illegible]3	43	[illegible]
/			.1	.4	.1	.9	1.7	.9	.4									40	46	[illegible]	[illegible]
/	.1	.3	.3	.1	.3	.7	1.3	.3	.1									[illegible]3	33	[illegible]7	[illegible]7
/	.7	.3	.4	.4	.1	1.2	1.1	1.3										47	47	[illegible]	[illegible]
/	.1	.1	.4	.3	.1	1.4	.3	.4										35	35	43	[illegible]
/		.3	.3	.7	.3	1.1	1.2											38	38	46	[illegible]
/		1.1	.4	.3	.7	1.1	.7											37	[illegible]	47	[illegible]
/	.1	.7	.7	.7	1.3	.7	.1											[illegible]	[illegible]6	[illegible]2	[illegible]
/		.4	.3	.1	.4	.3												[illegible]	25	[illegible]	[illegible]
/		.3	.3	.3	1.1	.3												[illegible]	[illegible]1	49	31
/		.3		.1	1.1													11	11	27	[illegible]
/		.3	.1	.1	.4													7	7	[illegible]	[illegible]
/		.4	.1	.4	.4													[illegible]	[illegible]	[illegible]3	45
/																				1[illegible]	4[illegible]
/				.1														1	1	12	41
/																				5	[illegible]
/																				[illegible]	[illegible]
/																					[illegible]
/																					[illegible]7
/																					1[illegible]

Element (X)	Σx²	Σx	X̄	σx	No. Obs.	Mean No. of Hours with Temperature						
						≤ 0 F	≤ 32 F	≥ 67 F	≥ 73 F	≥ 80 F	≥ 93 F	Total
Rel. Hum.												
Dry Bulb												
Wet Bulb												
Dew Point												

USAFETAC FORM JUL 64 0-26-5 (OL A) REVISED PREVIOUS EDITIONS OF THIS FORM ARE OBSOLETE

USAFETAC

PSYCHROMETRIC SUMMARY

STATION | STATION NAME | YEARS | MONTH

HOURS (L.S.T.)

Temp. (F)	WET BULB TEMPERATURE DEPRESSION (F) 0	1-2	3-4	5-6	7-8	9-10	11-12	13-14	15-16	17-18	19-20	21-22	23-24	25-26	27-28	29-30	≥31	TOTAL D.B./W.B.	TOTAL Dry Bulb	TOTAL Wet Bulb	TOTAL Dew Point
[illegible]	[illegible]	[illegible]	[illegible]	[illegible]	[illegible]	[illegible]	[illegible]	[illegible]	[illegible]	[illegible]	[illegible]	[illegible]	[illegible]	[illegible]	[illegible]	[illegible]	[illegible]	[illegible]	[illegible]	[illegible]	[illegible]

Element (X)	ΣX^2	ΣX	$\bar{X}$	σ_x	No. Obs.	Mean No. of Hours with Temperature ≤ 0 F	≤ 32 F	≤ 67 F	≥ 73 F	≥ 80 F	≥ 93 F	Total
Rel. Hum	[illegible]	[illegible]	[illegible]	[illegible]	[illegible]							
Dry Bulb	[illegible]	[illegible]	[illegible]	[illegible]	[illegible]		[illegible]	[illegible]	[illegible]	[illegible]		[illegible]
Wet Bulb	[illegible]	[illegible]	[illegible]	[illegible]	[illegible]		[illegible]	[illegible]				[illegible]
Dew Point	[illegible]	[illegible]	[illegible]	[illegible]	[illegible]		[illegible]	[illegible]				[illegible]

FORM NO. 0-26-5 (OL A) REVISED PREVIOUS EDITIONS OF THIS FORM ARE OBSOLETE

[illegible]
[illegible]
[illegible]

PSYCHROMETRIC SUMMARY

[illegible]	[illegible]	[illegible]	[illegible]
STATION	STATION NAME	YEARS	MONTH

PAGE [illegible] 15[illegible]-17[illegible]
HOURS (L.S.T.)

Temp. (F)	WET BULB TEMPERATURE DEPRESSION (F)																TOTAL	TOTAL		
	0	1-2	3-4	5-6	7-8	9-10	11-12	13-14	15-16	17-18	19-20	21-22	23-24	25-26	27-28	29-30	≥31	D.B.-W.B.	Dry Bulb	Wet Bulb	Dew Point
/												.1						[illegible]	[illegible]		
/									.3	.4	.1	.1	.5	.3				15	[illegible]		
/								.3	.4	.7	.4	.3	.7					24	24		
7 / 77						.3	.1		.3	.3	.3	.7						21	21		
/ 7[illegible]				.1		.3	.1	.7	.3	.1	.5	.1						[illegible]	[illegible]		
/				.3	.1	.3		.1	.5	.3	.3	.3						[illegible]	[illegible]		
/			.3	.1	.3	.3	.3	.5	.3	.4	.4							33	33		
/		.3	.3	1.3	.7	1.7	.1	.2	.4	1.1	.2	.3						[illegible]	[illegible]	7	
/		.1	.4	.5	.1	.1	.1	.4	.3	1.1	.3							36	36	12	1[illegible]
/		.5	.4	.5		.3	.1	.1	1.2	1.2	.3							42	42	[illegible]	[illegible]
/		.3	.3	.5	.1	.3	.4	.4	1.5	1.1								41	41	36	[illegible]
/		1.2	.1	.1	.1			.5	1.1	.1								32	32	39	1[illegible]
/		.3	.1		.1	.1	.1	.1	1.9	.3								39	39	47	27
/	.1	.3			.1	.3	.3	.3	1.4	.1								[illegible]	38	43	27
5 /	.1	.1	.1	.1	.1	.4	1.4	1.7	1.3									44	44	[illegible]7	1[illegible]
/		.1	.1	.4	.1	.8	.1	.7	.7									36	36	[illegible]	24
/	.3	.1	.5		.3	.5	.3	.3	.1									34	34	33	26
/	.1	.4	.7	.3	.1	.4	.4	1.3	.1									37	37	42	23
/ 47		.1		.7	.5	.3	1.1	.3										41	41	53	1[illegible]
/		.7	.4	.3	.1	1.3	.1	.1										34	34	5[illegible]	3[illegible]
/		.7	.7		.3	.5	.3											23	23	55	23
/	.1	.7	.7	.3	1.1	2.1	.1											[illegible]	37	69	[illegible]
/		.3	.3		.1	.7												11	11	79	2[illegible]
/		.1			.1	.7												[illegible]	[illegible]	76	32
/ 77			.1	.3	.3													5	5	43	21
3 /		.1			.1													7	7	18	2[illegible]
/																				71	[illegible]
/																				11	39
/																				[illegible]	[illegible]
/																				1	34
/																					[illegible]
/																					37
/																					[illegible]
/																					[illegible]

Element (X)	Σx^2	Σx	$\bar{x}$	σ_x	No. Obs.	Mean No. of Hours with Temperature						
Rel. Hum.						≤ 0 F	≤ 32 F	≥ 67 F	≥ 73 F	≥ 80 F	≥ 93 F	Total
Dry Bulb												
Wet Bulb												
Dew Point												

USAFETAC FORM JUL 64 0-26-5 (OL A) REVISED PREVIOUS EDITIONS OF THIS FORM ARE OBSOLETE

[illegible] BRANCH
[illegible]ETAC
[illegible]

PSYCHROMETRIC SUMMARY

STATION	STATION NAME	YEARS	MONTH
[illegible]	[illegible]	73-[illegible]	F[illegible]

PAGE [illegible] 15[illegible]-17[illegible]
HOURS (L.S.T.)

Temp. (F)	0	1-2	3-4	5-6	7-8	9-10	11-12	13-14	15-16	17-18	19-20	21-22	23-24	25-26	27-28	29-30	≥31	TOTAL D.B. W.B.	TOTAL Dry Bulb	TOTAL Wet Bulb	TOTAL Dew Point
[illegible]	.3	7.3	[illegible]	5.5	9.[illegible]	13.2	[illegible].7	12.[illegible]	1[illegible].5	[illegible].7	[illegible]	[illegible].5	1.2	.1				759	76[illegible]	759	75[illegible]

Element (X)	Σx^2	Σx	$\bar{x}$	σ_x	No. Obs.	Mean No. of Hours with Temperature ≤ 0 F	≤ 32 F	≥ 67 F	≥ 73 F	≥ 80 F	≥ 93 F	Total
Rel. Hum.	[illegible]29	33[illegible]	44.	27.[illegible]9	75[illegible]							
Dry Bulb	[illegible]	4[illegible]	57.	11.[illegible]	[illegible]			2[illegible].	1[illegible].	5.[illegible]		[illegible]4
Wet Bulb	[illegible]51[illegible]21	[illegible]67[illegible]	4[illegible].9	10.[illegible]	75[illegible]		5.[illegible]	[illegible].1				[illegible]4
Dew Point	11[illegible]4[illegible]	[illegible]4[illegible]4	34.	15.6[illegible]	75[illegible]		41.[illegible]	[illegible].1				5[illegible]

USAFETAC FORM JUL 64 0-26-5 (OL A) REVISED PREVIOUS EDITIONS OF THIS FORM ARE OBSOLETE

[illegible]

PSYCHROMETRIC SUMMARY

STATION	STATION NAME	YEARS	MONTH
[illegible]	[illegible]	73-81	FEB

PAGE 1 1[illegible]-[illegible]
HOURS (L. S. T.)

Temp (F)	0	1 - 2	3 - 4	5 - 6	7 - 8	9 - 10	11 - 12	13 - 14	15 - 16	17 - 18	19 - 20	21 - 22	23 - 24	25 - 26	27 - 28	29 - 30	≥ 31	TOTAL D.B./W.B.	TOTAL Dry Bulb	TOTAL Wet Bulb	TOTAL Dew Point
[illegible]								.1			.1							2	2		
[illegible]								.1	.1	.1	.3	.1	.1					7	7		
[illegible]						.3			.3	.1	.2	.1						7	7		
[illegible]			.3			.3	.1	.4		.4								14	14		
[illegible]			.1	.1	.4	.1	.1	.2		.3	.1							14	14		
[illegible]			.1	.1	.1	1.1	.7	.5	.3	.3								32	32	2	
[illegible]	.1	.3	.3	1.1	.7	.1	.3	.1	.3	.4	.1							33	33	4	4
[illegible]	.1	.4	.4	.3	.1	.1	.1	.3	.4	.1								29	29	14	6
[illegible]	.2	.4	.4	.5	.1	.7	.3	.7	1.1	.3								47	47	27	17
[illegible]		1.4	.4	.7	.1	.5	.4	.6	.3	.3								41	41	36	11
[illegible]	.3	.3	.1	1.3	.1	.4	.3	1.6	.4									44	44	40	24
[illegible]		.5	.4	.3	.1	.3	.7	.1	.1									45	45	35	1[illegible]
[illegible]	.1	.2	.3	.7	.1	.9	.1	.5	.3									38	38	34	2[illegible]
[illegible]			.1	.1	.1	.7	.7	.1										26	26	32	[illegible]
[illegible]	.1	.2	.3	.5	1.3	1.4	.1	.7										41	41	35	25
[illegible]	.1	.4	.3	.5	1.1	1.1	.3	.5										41	41	35	27
[illegible]	.1	1.3	.7	1.3	1.1	1.1	1.1	.1										55	55	46	2[illegible]
[illegible]	.1	1.3	.4	1.4	1.1	1.7	.3	.1										59	59	50	27
[illegible]		1.1	.4	1.5	1.5	.7	.1											38	38	47	35
[illegible]	.1	.4	1.3	1.6	.4	1.2	.1											39	39	62	25
[illegible]		.1	.3	1.3	1.3	1.1												35	36	31	35
[illegible]		.5	.3	.7	.1	.1												24	24	54	16
[illegible]	.1	.1	.7	.1	.1	.1												27	27	49	37
[illegible]		.3	.1	.1	.1													16	16	21	34
[illegible]		.7	.1	1.1														15	15	38	57
[illegible]			.1															2	2	25	3[illegible]
[illegible]																				14	5[illegible]
[illegible]			.1															1	1	12	41
[illegible]																					[illegible]
[illegible]																				1	22
[illegible]																					27
[illegible]																					24
[illegible]																					22
[illegible]																					2[illegible]

Element (X)	Σx^2	Σx	$\bar{x}$	σ_x	No. Obs.	Mean No. of Hours with Temperature ≤ 0 F	≤ 32 F	≥ 67 F	≥ 73 F	≥ 80 F	≥ 93 F	Total
Rel. Hum.												
Dry Bulb												
Wet Bulb												
Dew Point												

USAFETAC FORM JUL 64 0-26-5 (OL A) REVISED PREVIOUS EDITIONS OF THIS FORM ARE OBSOLETE

PSYCHROMETRIC SUMMARY

STATION | STATION NAME | YEARS | MONTH

HOURS

Temp. (F)	0	1-2	3-4	5-6	7-8	9-10	11-12	13-14	15-16	17-18	19-20	21-22	23-24	25-26	27-28	29-30	≥ 31	TOTAL D.B./W.B.	TOTAL Dry Bulb	TOTAL Wet Bulb	TOTAL Dew Point
[illegible]																					[illegible]
[illegible]																					[illegible]
[illegible]																					[illegible]
[illegible]																					[illegible]
[illegible]		[illegible]	[illegible]	[illegible]	[illegible]	[illegible]	[illegible]	[illegible]	[illegible]	[illegible]	[illegible]	[illegible]	[illegible]	[illegible]	[illegible]	[illegible]		757	[illegible]	759	[illegible]

Element (X)	ΣX^2	ΣX	$\bar{X}$	σ_x	No. Obs.	Mean No. of Hours with Temperature						
						≤ 0 F	≤ 32 F	≥ 67 F	≥ 73 F	≥ 80 F	≥ 93 F	Total
Rel. Hum.	[illegible]	[illegible]	[illegible]	[illegible]	[illegible]							
Dry Bulb	[illegible]	[illegible]	[illegible]	[illegible]	[illegible]		[illegible]	[illegible]	[illegible]			84
Wet Bulb	[illegible]	[illegible]	[illegible]	[illegible]	[illegible]		[illegible]	[illegible]				84
Dew Point	[illegible]	[illegible]	[illegible]	[illegible]	[illegible]		[illegible]	[illegible]				84

USAFETAC FORM 0-26-5 (OL A) JUL 64 REVISED PREVIOUS EDITIONS OF THIS FORM ARE OBSOLETE

PSYCHROMETRIC SUMMARY

STATION | STATION NAME | YEARS | MONTH

HOURS

Temp (F)	0	1-2	3-4	5-6	7-8	9-10	11-12	13-14	15-16	17-18	19-20	21-22	23-24	25-26	27-28	29-30	≥ 31	TOTAL D.B. W.B.	TOTAL Dry Bulb	TOTAL Wet Bulb	TOTAL Dew Point
/				.1														1	1		
/			.1			.1												3	3		
/		.1	.4	.4	.2													8	8		
/			.2	.3	.1	.3	.1											16	16	3	[illegible]
/		.4	.4	.4	.1	.1	.3											13	13	2	[illegible]
/	.2	1.1	.4	.5	.1	.1												12	12	13	[illegible]
/		1.2	.7	.1			.2											16	16	15	[illegible]
/	.4	.4	1.5	.4	.4	.1	.1											32	32	36	1[illegible]
/	.7	1.1	.5	.8	.1	.3	.3	.1										71	71	72	[illegible]
/	.4	.1	.4	.3	.4	.4	.1											38	38	34	26
/	.4	1.1	1.3	1.1	.3	.4	.1											41	41	34	28
/	.1	.4	.3	1.1	.1	.1												24	24	22	[illegible]
/	.4	.4	.3	1.2	.3	.3												23	23	25	[illegible]
/	.1	1.7	1.1	.4	.7	.5	.1											42	42	39	[illegible]
/		1.3	2.6	1.5	1.3	.5	.1											55	59	34	22
/	.7	.3	.1	1.3	.3	.4	.1											41	57	43	39
/	.3	1.1	1.3	1.7	.4													39	39	45	[illegible]
/	.1	.7	.1	1.2	.7	.1												44	44	47	41
/		.1	2.5	1.3														54	54	63	[illegible]
/		1.5	1.2	1.1	.1	.1												49	49	53	[illegible]
/		1.1	2.1	.3	.4													31	31	31	41
/	.1	.3	.1	1.2														57	57	45	58
/	.4	.4	1.6	.7														28	29	39	48
/		.3	1.1	.4														13	13	41	54
/		.3	.1															5	5	36	39
/		.3																3	3	19	[illegible]
/		.1																1	1	2	39
/																				1	[illegible]
/																					15
/																					17
/																					18
/																					9
/																					5
/																					[illegible]

Element (X)	ΣX^2	ΣX	$\bar{X}$	σ_x	No. Obs.	Mean No. of Hours with Temperature						
Rel. Hum.						≤ 0 F	≤ 32 F	≥ 67 F	≥ 73 F	≥ 80 F	≥ 93 F	Total
Dry Bulb												
Wet Bulb												
Dew Point												

USAFETAC FORM 0-26-5 (OL A) JUL 64 REVISED PREVIOUS EDITIONS OF THIS FORM ARE OBSOLETE

PSYCHROMETRIC SUMMARY

STATION | STATION NAME | YEARS | MONTH | HOURS

Temp (F)	WET BULB TEMPERATURE DEPRESSION (F) 0	1 - 2	3 - 4	5 - 6	7 - 8	9 - 10	11 - 12	13 - 14	15 - 16	17 - 18	19 - 20	21 - 22	23 - 24	25 - 26	27 - 28	29 - 30	+ 31	TOTAL D.B. W.B.	TOTAL Dry Bulb	TOTAL Wet Bulb	TOTAL Dew Point

Element (X)	$\Sigma X'$	ΣX	$\bar{X}$	σ_x	No. Obs.	Mean No. of Hours with Temperature ≤ 0 F	≤ 32 F	≤ 67 F	≤ 73 F	≤ 80 F	≤ 93 F	Total
Rel. Hum.												
Dry Bulb												
Wet Bulb												
Dew Point												

USAFETAC FORM 0-26-5 (OL A) REVISED PREVIOUS EDITIONS OF THIS FORM ARE OBSOLETE

PSYCHROMETRIC SUMMARY

STATION | STATION NAME | YEARS | MONTH: ALL | HOURS

Temp °F	0	1-2	3-4	5-6	7-8	9-10	11-12	13-14	15-16	17-18	19-20	21-22	23-24	25-26	27-28	29-30	≥31	TOTAL D.B.-W.B.	TOTAL Dry Bulb	TOTAL Wet Bulb	TOTAL Dew Point
/									.1			.1						3	3		
/								.1	.1	.1	.1	.1	.1	.1				[illegible]	[illegible]		
/						.1		.1	.1	.1	.1	.1	.1					[illegible]	[illegible]		
/						.1	.1	.1	.1	.1	.1	.1	.1					[illegible]	[illegible]		
/				.1	.1	.1	.1	.1	.1	.1	.1	.1						[illegible]	[illegible]		
/				.1	.1	.1	.1	.1	.1	.1	.1	.1						[illegible]	[illegible]		
/			.1	.1	.1	.1	.1	.1	.1	.1	.1							[illegible]	[illegible]		
/			.1	.1	.1	.1	.1	.1	.1	.1	.1	.1						143	143	[illegible]	[illegible]
/		.1	.1	.1	.1	.1	.1	.1	.1	.1	.1							173	173	40	[illegible]
/		.1	.1	.1	.1	.1	.1	.1	.1	.1	.1							192	192	1	[illegible]
/		.1	.1	.1	.1	.1	.1	.1	.1	.1								211	211	105	[illegible]
/		.1	.1	.1	.1	.1	.1	.1	.1	.1								241	241	[illegible]	[illegible]
/		.1	1.1	.1	.1	.1	.1	.1	.1	.1								[illegible]	[illegible]	247	177
/		.1	1.1	.1	.1	.1	.1	.1	.1	.1								[illegible]	[illegible]	[illegible]	172
/		.1	.1	.1	.1	.1	.1	.1	.1									[illegible]	[illegible]	[illegible]	[illegible]
/		.1	.1	.1	.1	.1	.1	.1	.1									241	241	215	167
/		.1	.1	.1	.1	.1	.1	.1	.1									[illegible]	[illegible]	[illegible]	153
/		.1	.1	.1	.1	.1	.1	.1	.1									271	271	256	197
/		.1	1.1	.1	.1	.1	.1	.1										[illegible]	[illegible]	[illegible]	161
/		.1	1.1	.1	.1	.1	.1	.1										334	334	291	177
/		.1	1.1	1.1	1.1	.1	.1	.1										[illegible]	[illegible]	[illegible]	[illegible]
/		.1	1.1	1.1	.1	.1	.1											[illegible]	[illegible]	[illegible]	[illegible]
/		.1	1.1	1.1	.1	.1	.1											[illegible]	[illegible]	[illegible]	246
/		.1	1.1	1.1	.1	.1	.1											312	[illegible]	[illegible]	231
/		.1	1.1	1.1	.1	.1	.1											[illegible]	[illegible]	[illegible]	[illegible]
/		.1	1.1	1.1	.1	.1												[illegible]	[illegible]	[illegible]	[illegible]
/		.1	.1	1.1	1.1	.1												315	316	[illegible]	[illegible]
/		.1	1.1	1.1	.1													[illegible]	[illegible]	[illegible]	[illegible]
/		.1	1.1	.1	.1													144	144	249	30
/		.1	.1	.1														119	119	[illegible]	[illegible]
/		.1	.1	.1														[illegible]	45	115	[illegible]
/		.1	.1	.1														62	62	92	[illegible]
/		.1	.2	.1														17	17	44	[illegible]
/		.1	.1															7	7	16	[illegible]

Element (X)	$\Sigma x'$	Σx	$\bar{x}$	σ_x	No. Obs.	Mean No. of Hours with Temperature						
						≤ 0 F	≤ 32 F	≥ 67 F	≥ 73 F	≥ 80 F	≥ 93 F	Total
Rel. Hum												
Dry Bulb												
Wet Bulb												
Dew Point												

USAFETAC FORM 0-26-5 (OL-A) REVISED PREVIOUS EDITIONS OF THIS FORM ARE OBSOLETE

PSYCHROMETRIC SUMMARY

STATION | STATION NAME | YEARS | MONTH | HOURS

Temp F	WET BULB TEMPERATURE DEPRESSION (F) 0	1-2	3-4	5-6	7-8	9-10	11-12	13-14	15-16	17-18	19-20	21-22	23-24	25-26	27-28	29-30	≥31	TOTAL D.B.-W.B.	TOTAL Dry Bulb	TOTAL Wet Bulb	TOTAL Dew Point

Element (X)	ΣX^2	ΣX	$\bar{X}$	σ_x	No. Obs.	Mean No. of Hours with Temperature ≤ 0 F	≤ 32 F	≥ 67 F	≥ 73 F	≥ 80 F	≥ 93 F	Total
Rel. Hum												
Dry Bulb												
Wet Bulb												
Dew Point												

USAFETAC FORM 0-26 5 (OL A) JUL 64 REVISED PREVIOUS EDITIONS OF THIS FORM ARE OBSOLETE

PSYCHROMETRIC SUMMARY

STATION | STATION NAME | YEARS | MONTH | HOURS

Temp (F)	WET BULB TEMPERATURE DEPRESSION (F) 0	1 - 2	3 - 4	5 - 6	7 - 8	9 - 10	11 - 12	13 - 14	15 - 16	17 - 18	19 - 20	21 - 22	23 - 24	25 - 26	27 - 28	29 - 30	≥ 31	TOTAL D.B. W.B.	TOTAL Dry Bulb	TOTAL Wet Bulb	TOTAL Dew Point

Element (X)	ΣX^2	ΣX	$\bar{X}$	σ_X	No. Obs.	Mean No. of Hours with Temperature ≤ 0 F	≥ 32 F	≥ 67 F	≥ 73 F	≥ 80 F	≥ 93 F	Total
Rel Hum												
Dry Bulb												
Wet Bulb												
Dew Point												

USAFETAC FORM 0265 (OLA) PREVIOUS EDITIONS OF THIS FORM ARE OBSOLETE

PSYCHROMETRIC SUMMARY

STATION | STATION NAME | YEARS | MONTH

HOURS

Temp F	WET BULB TEMPERATURE DEPRESSION (F) 0	1 - 2	3 - 4	5 - 6	7 - 8	9 - 10	11 - 12	13 - 14	15 - 16	17 - 18	19 - 20	21 - 22	23 - 24	25 - 26	27 - 28	29 - 30	≥ 31	TOTAL D.B. W.B.	TOTAL Dry Bulb	TOTAL Wet Bulb	TOTAL Dew Point

Element (X)	$\Sigma X'$	ΣX	$\bar{X}$	σ_X	No. Obs.	Mean No. of Hours with Temperature						
Rel Hum						≤ 0 F	≤ 32 F	≥ 67 F	73 F	≥ 80 F	≥ 93 F	Total
Dry Bulb												
Wet Bulb												
Dew Point												

USAFETAC FORM 0-26-5 (OL A) JUL 64 REVISES PREVIOUS EDITIONS OF THIS FORM ARE OBSOLETE

PSYCHROMETRIC SUMMARY

STATION | STATION NAME | YEARS | MONTH

HOURS

Temp (F)	WET BULB TEMPERATURE DEPRESSION (F) 0	1-2	3-4	5-6	7-8	9-10	11-12	13-14	15-16	17	18-19	20	21-22	23-24	25-26	27-28	29-30	≥31	TOTAL D.B. W.B.	TOTAL Dry Bulb	TOTAL Wet Bulb	TOTAL Dew Point

Element (X)	$\Sigma X'$	ΣX	$\bar{X}$	σ_x	No. Obs.	Mean No. of Hours with Temperature ≤ 0 F	≥ 32 F	≥ 67 F	≥ 73 F	≥ 80 F	≥ 93 F	Total
Rel. Hum.												
Dry Bulb												
Wet Bulb												
Dew Point												

USAFETAC FORM JUL 64 0265 (OL A) REVISED PREVIOUS EDITIONS OF THIS FORM ARE OBSOLETE

PSYCHROMETRIC SUMMARY

STATION — STATION NAME — YEARS — MONTH

HOURS (L.S.T.)

Temp (F)	WET BULB TEMPERATURE DEPRESSION (F) 0	1 - 2	3 - 4	5 - 6	7 - 8	9 - 10	11 - 12	13 - 14	15 - 16	17 - 18	19 - 20	21 - 22	23 - 24	25 - 26	27 - 28	29 - 30	≥ 31	TOTAL D.B.-W.B.	Dry Bulb	TOTAL Wet Bulb	Dew Point
[illegible]				[illegible]		[illegible]												[illegible]	3		
[illegible]				[illegible]														[illegible]	[illegible]		
[illegible]		[illegible]	[illegible]	[illegible]														[illegible]	[illegible]	4	
[illegible]		[illegible]	[illegible]	[illegible]														[illegible]	[illegible]	13	[illegible]
[illegible]	[illegible]	[illegible]	[illegible]	[illegible]														[illegible]	[illegible]	[illegible]	[illegible]
[illegible]	[illegible]	[illegible]	[illegible]	[illegible]		[illegible]												[illegible]	[illegible]	[illegible]	[illegible]
[illegible]		[illegible]	[illegible]	[illegible]		[illegible]												[illegible]	[illegible]	[illegible]	[illegible]
[illegible]	[illegible]	[illegible]	[illegible]	[illegible]		[illegible]												[illegible]	[illegible]	[illegible]	[illegible]
[illegible]	[illegible]	[illegible]	[illegible]	[illegible]	[illegible]													[illegible]	[illegible]	[illegible]	[illegible]
[illegible]	[illegible]	[illegible]	[illegible]	[illegible]	[illegible]													[illegible]	[illegible]	[illegible]	[illegible]
[illegible]	[illegible]	[illegible]	[illegible]	[illegible]	[illegible]													[illegible]	[illegible]	[illegible]	[illegible]
[illegible]	[illegible]	[illegible]	[illegible]	[illegible]	[illegible]													[illegible]	44	[illegible]	[illegible]
[illegible]	[illegible]	[illegible]	[illegible]	[illegible]	[illegible]													[illegible]	[illegible]	[illegible]	[illegible]
[illegible]	[illegible]	[illegible]	[illegible]	[illegible]	[illegible]	[illegible]												[illegible]	[illegible]	[illegible]	[illegible]
[illegible]	[illegible]	[illegible]	[illegible]	[illegible]	[illegible]													[illegible]	[illegible]	[illegible]	[illegible]
[illegible]		[illegible]	[illegible]	[illegible]	[illegible]													[illegible]	[illegible]	[illegible]	[illegible]
[illegible]	[illegible]	[illegible]	[illegible]	[illegible]	[illegible]													[illegible]	[illegible]	55	[illegible]
[illegible]	[illegible]	[illegible]	[illegible]	[illegible]														41	41	43	[illegible]
[illegible]	[illegible]	[illegible]	[illegible]	[illegible]	[illegible]													[illegible]	[illegible]	[illegible]	[illegible]
[illegible]	[illegible]	[illegible]	[illegible]	[illegible]														[illegible]	[illegible]	43	[illegible]
[illegible]	[illegible]	[illegible]	[illegible]	[illegible]														[illegible]	[illegible]	44	[illegible]
[illegible]		[illegible]	[illegible]	[illegible]														[illegible]	[illegible]	[illegible]	57
[illegible]	[illegible]	[illegible]																[illegible]	[illegible]	23	36
[illegible]		[illegible]																3	3	12	[illegible]
[illegible]	[illegible]	[illegible]																3	3	7	[illegible]
[illegible]		[illegible]																1	1	2	[illegible]
[illegible]		[illegible]																1	1	1	[illegible]
[illegible]		[illegible]	[illegible]															3	3	1	[illegible]
[illegible]			[illegible]															1	1	1	4
[illegible]																				1	[illegible]
[illegible]																				1	[illegible]
																					1
																					[illegible]
																					1

Element (X)	Σx²	Σx	X̄	σx	No. Obs.	Mean No. of Hours with Temperature ≤ 0 F	≤ 32 F	≥ 67 F	≥ 73 F	≥ 80 F	≥ 93 F	Total
Rel. Hum.												
Dry Bulb												
Wet Bulb												
Dew Point												

USAFETAC FORM JUL 64 0-26-5 (OL A) REVISED PREVIOUS EDITIONS OF THIS FORM ARE OBSOLETE

PSYCHROMETRIC SUMMARY

STATION | STATION NAME | YEARS | MONTH

HOURS (L.S.T.)

Temp. (F)	WET BULB TEMPERATURE DEPRESSION (F) 0	1 - 2	3 - 4	5 - 6	7 - 8	9 - 10	11 - 12	13 - 14	15 - 16	17 - 18	19 - 20	21 - 22	23 - 24	25 - 26	27 - 28	29 - 30	≥ 31	TOTAL D.B.-W.B.	TOTAL Dry Bulb	TOTAL Wet Bulb	TOTAL Dew Point

Element (X)	ΣX^2	ΣX	$\bar{X}$	σ_x	No. Obs.	Mean No. of Hours with Temperature ≤ 0 F	≤ 32 F	≥ 67 F	≥ 73 F	≥ 80 F	≥ 93 F	Total
Rel. Hum.												
Dry Bulb												
Wet Bulb												
Dew Point												

USAFETAC FORM 0-26-5 (OL-A) REVISED PREVIOUS EDITIONS OF THIS FORM ARE OBSOLETE

PSYCHROMETRIC SUMMARY

STATION | STATION NAME | YEARS | MONTH

PAGE 1

HOURS (L.S.T.)

Temp (F)	0	1 - 2	3 - 4	5 - 6	7 - 8	9 - 10	11 - 12	13 - 14	15 - 16	17 - 18	19 - 20	21 - 22	23 - 24	25 - 26	27 - 28	29 - 30	≥ 31	TOTAL D.B.-W.B.	TOTAL Dry Bulb	TOTAL Wet Bulb	TOTAL Dew Point
[illegible]							.[illegible]											1	1		
[illegible]						.[illegible]												1	1		
[illegible]					.[illegible]		.[illegible]	.[illegible]		.1								[illegible]	[illegible]		
[illegible]				.7	.[illegible]	.3	.[illegible]	.2		.[illegible]	.[illegible]							[illegible]5	[illegible]5		
[illegible]			.[illegible]	1.[illegible]	.[illegible]	.5	.[illegible]	.[illegible]	.1		.[illegible]							[illegible]	[illegible]		
[illegible]		.1	1.3	1.1	.7	.6	.4	.6	.1									[illegible]1	41		
[illegible]	.[illegible]	.1	1.1	1.2	.5	.5	.4	.[illegible]	.[illegible]	.[illegible]								[illegible]7	[illegible]7	[illegible]6	[illegible]
[illegible]		.1	[illegible]	.5	1.1	.4	.[illegible]	.4	.[illegible]	.2								[illegible]	[illegible]7	[illegible]3	1[illegible]
[illegible]	.7	1.5	1.[illegible]	1.7	1.[illegible]	.7	.[illegible]	.[illegible]	.1	.1								[illegible]	[illegible]	[illegible]8	[illegible]
[illegible]	.[illegible]	1.4	1.[illegible]	1.1	.[illegible]	1.1	.7	.[illegible]	.2									[illegible]2	[illegible]2	[illegible]1	[illegible]
[illegible]		1.3	1.1	.4	.3	.[illegible]	.7	.[illegible]	.1									[illegible]1	[illegible]1	[illegible]5	[illegible]4
[illegible]		1.7	1.2	1.1	[illegible]	1.6	.[illegible]	.[illegible]										[illegible]1	71	[illegible]	[illegible]
[illegible]		1.7	1.7	1.1	1.1	.[illegible]	.7	.[illegible]										[illegible]7	[illegible]7	[illegible]4	[illegible]
[illegible]	.[illegible]	1.[illegible]	[illegible]	.[illegible]	1.1	.[illegible]	.1	.[illegible]										[illegible]6	56	[illegible]2	[illegible]7
[illegible]		.3	.4	.[illegible]	1.2	.5	.7											45	46	[illegible]1	[illegible]
[illegible]	.[illegible]	.7	1.2	.3	[illegible]	1.6	.[illegible]											[illegible]7	[illegible]7	[illegible]	4[illegible]
[illegible]		.[illegible]	.[illegible]	.7	.7	.7	.7											[illegible]5	[illegible]6	[illegible]1	3[illegible]
[illegible]		1.1	1.2	.3	1.[illegible]	.5												44	44	45	47
[illegible]		.7	1.7	1.4	1.7	.1												[illegible]7	37	49	[illegible]
[illegible]		.1	.3	.4	.1	.2												16	16	49	[illegible]
[illegible]		.7	.3	.5	.7	.1												[illegible]	19	46	4[illegible]
[illegible]	.[illegible]	.[illegible]	.[illegible]		.4													[illegible]	9	45	41
[illegible]		.3	.1	.7	.7													3	3	[illegible]	3[illegible]
[illegible]		.4		.1														5	5	11	33
[illegible]			.1	.[illegible]														[illegible]	[illegible]	7	[illegible]
[illegible]			.1	.1														2	[illegible]	7	3[illegible]
[illegible]																				5	27
[illegible]		.[illegible]		.1														3	3	3	33
[illegible]		.[illegible]	.[illegible]															2	[illegible]	3	[illegible]
[illegible]			.1															1	1	3	[illegible]
[illegible]																					[illegible]
[illegible]																				1	9
[illegible]																					6
[illegible]																					3

Element (X)	Σx^2	Σx	$\bar{x}$	σ_x	No. Obs.	Mean No. of Hours with Temperature ≤ 0 F	≤ 32 F	≥ 67 F	≥ 73 F	≥ 80 F	≥ 93 F	Total
Rel. Hum.												
Dry Bulb												
Wet Bulb												
Dew Point												

USAFETAC FORM JUL 64 0-26-5 (OL A) REVISED PREVIOUS EDITIONS OF THIS FORM ARE OBSOLETE

PSYCHROMETRIC SUMMARY

STATION | STATION NAME | YEARS | MONTH

HOURS (L.S.T.)

Temp. (F)	0	1-2	3-4	5-6	7-8	9-10	11-12	13-14	15-16	17-18	19-20	21-22	23-24	25-26	27-28	29-30	≥31	TOTAL D.B.-W.B.	Dry Bulb	TOTAL Wet Bulb	Dew Point
[illegible]		1.4	[illegible]	[illegible]	[illegible]	[illegible]	7.7	4.4	1.7	1.1	.2							[illegible]	[illegible]	[illegible]	[illegible]

Element (X)	Σx^2	Σx	$\bar{x}$	σ_x	No. Obs.	≤ 0 F	≤ 32 F	≥ 67 F	≥ 73 F	≥ 80 F	≥ 93 F	Total
						Mean No. of Hours with Temperature						
Rel. Hum	[illegible]	[illegible]	[illegible]	[illegible]	[illegible]							
Dry Bulb	[illegible]	[illegible]	[illegible]	[illegible]	[illegible]		.[illegible]	21.8	7.[illegible]	.1		[illegible]
Wet Bulb	[illegible]	[illegible]	[illegible]	[illegible]	[illegible]		7.[illegible]	[illegible].9				[illegible]
Dew Point	[illegible]	[illegible]	[illegible]	[illegible]	[illegible]		15.[illegible]	[illegible].9				[illegible]

USAFETAC FORM JUL 64 0-26-5 (OL A) REVISED PREVIOUS EDITIONS OF THIS FORM ARE OBSOLETE

PSYCHROMETRIC SUMMARY

STATION | STATION NAME | YEARS | MONTH

PAGE 1 | HOURS L.S.T.

Temp. (F)	0	1-2	3-4	5-6	7-8	9-10	11-12	13-14	15-16	17-18	19-20	21-22	23-24	25-26	27-28	29-30	≥31	TOTAL D.B.-W.B.	TOTAL Dry Bulb	TOTAL Wet Bulb	TOTAL Dew Point
27										.1											
27								.4	.2	.2		.1						3	3		
7							.7	.2	.4	.4	.4		.1					13	13		
7						.2	.1	.3	.5	.5	.6	.4						24	24		
7					.1	.7	.7	1.1	.5	.5	.7	.7	.1					24	24		
7 / 77					.1	.6	1.1	1.2	.7	.5	.3	.7	.1					46	46		
27 77		.1		.7	1.7	1.7	1.7	1.4	.7	.6	.5	.6						74	74	1	
27	.1		.3	.6	1.1	1.4	.1	.2	.6	.6	.3	.5						65	65	1	2
7		.1	.5	1.1	1.2	1.3	.9	.7	1.7	.9	.4	.2						69	69	5	
7 / 77	.1		.1	1.6	1.1	1.1	.5	1.6	1.7	1.2	.5	.1						76	76	36	3
27			.4	1.1	.4	.7	.7	.7	.4	1.7	.1							55	55	47	9
27		.6	.6	.4	.1	.6	.3	1.2	1.3	1.2								59	59	67	26
27		.7	.4	.3	.7	.5	.7	.7	1.4	.7								46	46	76	34
7		.5		.1	1.1	.4	.7	1.1	1.1	.1								41	41	59	38
7 / 77		.4	.5	.2	1.7	.5	.7	1.7	.5									43	43	61	59
7	.1	.5	.2	.2	.4	.5	.4	1.2	.4									47	47	47	53
27	.1	.5	.5	.4	.4	.5	1.3	.5										36	36	59	48
7		.1	.1	.4	.6	.4	1.1	.7										25	25	56	39
7			.3	.2	.4	.3	.4											17	17	62	46
7		.4	.5	.1	.1	.4	.4											17	17	49	31
7 / 77		.2	.2				.4											7	7	53	36
7 / 4		.7		.2		.2	.1											11	11	45	31
7 / 77		.2	.2	.2	.2	.2												7	7	77	43
7		.4	.1		.1	.2												7	7	71	37
7		.2			.1													5	5	9	38
7 /				.1														1	1	7	28
7 / 77				.1														1	1	4	32
7 / 77																				6	32
7																				5	47
7																				1	31
7 / 77			.2															1	1		34
7 / 75		.1	.1															2	2		21
7 / 27																				3	14
7 / 27																					9

Element (X)	$\Sigma x'$	Σx	$\bar{x}$	σ_x	No. Obs.	Mean No. of Hours with Temperature						
Rel. Hum.						≤ 0 F	≤ 32 F	≥ 67 F	≥ 73 F	≥ 80 F	≥ 93 F	Total
Dry Bulb												
Wet Bulb												
Dew Point												

USAFETAC FORM 0-26-5 (OL A) REVISED PREVIOUS EDITIONS OF THIS FORM ARE OBSOLETE

PSYCHROMETRIC SUMMARY

STATION | STATION NAME | YEARS | MONTH

PAGE | HOURS (L. S. T.)

Temp. (F)	0	1 - 2	3 - 4	5 - 6	7 - 8	9 - 10	11 - 12	13 - 14	15 - 16	17 - 18	19 - 20	21 - 22	23 - 24	25 - 26	27 - 28	29 - 30	≥ 31	TOTAL D.B./W.B.	TOTAL Dry Bulb	TOTAL Wet Bulb	TOTAL Dew Point
/																					
/																					
/																					
/																					
TOTAL	.7	.5	.1	8.4	11.4	12.6	17.4	15.4	11.3	9.2	7.4	2.4	.4						534		534
																		534		534	

Element (X)	ΣX^2	ΣX	$\bar{X}$	σ_x	No. Obs.	Mean No. of Hours with Temperature						
						≥ 0 F	≥ 32 F	≥ 67 F	≥ 73 F	≥ 80 F	≥ 93 F	Total
Rel. Hum.	[illegible]	[illegible]	47.[illegible]	19.75	534							
Dry Bulb	[illegible]	[illegible]	62.[illegible]	10.12	534		[illegible]	57.[illegible]	29.[illegible]	6.[illegible]		93
Wet Bulb	[illegible]	[illegible]	55.[illegible]	[illegible]	534		1.[illegible]	1.[illegible]	[illegible]			93
Dew Point	[illegible]	[illegible]	45.[illegible]	12.[illegible]	534		[illegible]	1.5	[illegible]			93

USAFETAC FORM 0-26-5 (OL A) REVISED PREVIOUS EDITIONS OF THIS FORM ARE OBSOLETE

PSYCHROMETRIC SUMMARY

STATION: [illegible] | STATION NAME: [illegible] | YEARS: 73-[illegible] | MONTH: MAY

PAGE 1 | HOURS (L. S. T.): 1500-17[illegible]

Temp. (F)	0	1-2	3-4	5-6	7-8	9-10	11-12	13-14	15-16	17-18	19-20	21-22	23-24	25-26	27-28	29-30	≥ 31	TOTAL D.B./W.B.	TOTAL Dry Bulb	TOTAL Wet Bulb	TOTAL Dew Point
[illegible]											.1	.2						3	3		
[illegible]									.1	.1				.1				7	7		
[illegible]									.1	.1	.1	.4	.2	.1				15	15		
[illegible]							.3	.6	.4	.1	.3	.2						18	18		
[illegible]						.1	.1	1.3	.3	.5	.4	.3	.2					43	43		
[illegible]					.1	.3	.1	1.3	1.6	1.1	1.1	.5	.4					64	64		
[illegible]		.1			.1	.1	1.4	1.4	1.4	.2	1.1	.6	.4					63	63		
[illegible]		.3		.3	.1	.5	1.1	1.1	.7	.4	1.3	.7						63	63	2	
[illegible]				.1	1.1	.4	1.4	1.1	1.3	1.1	.3	.5						71	71	1	[illegible]
[illegible]			.1	.3	.3	.5	.4	1.4	.7	1.3	1.3	.1						56	56	17	
[illegible]			.1	1.4		.1	.5	.5	.5	1.4	1.2	.4						53	53	37	
[illegible]		.1	.1	.4	.4	1.1	1.1	.4	1.2	2.3	1.3							76	76	76	1
[illegible]		.3	.1	.5	.1	.3	.1	.4	1.1	1.3								47	47	59	12
[illegible]		.3	.4	.3	.2	.3		.1	1.3	.3								31	31	76	26
[illegible]		.3	.4	.1	.1	.3	.1	.1	1.3	.4								43	43	64	45
[illegible]	.3	.3	.2	.3	.1	.3	.1	.1	.2									37	37	65	46
[illegible]	.3	.3	.5	.4	.1	.1	.4	.4	.5									37	37	55	42
[illegible]		.1	.1	.4	.1	.1	.1	1.1										37	37	60	42
[illegible]			.1		.1	.1	.1	.1										9	9	58	42
[illegible]			.1	.1	.1		.1	.1										15	15	69	41
[illegible]		.1	.1		.1		.1	.1										15	15	69	38
[illegible]		.1	.1				.1											6	6	53	36
[illegible]		.3	.1	.1	.1	.1												3	3	75	45
[illegible]		.3			.1	.1												9	9	23	3[illegible]
[illegible]																				15	35
[illegible]																				5	35
[illegible]																				5	37
[illegible]																				7	34
3[illegible]																				2	2[illegible]
[illegible]																					40
[illegible]			.1															2	2		37
[illegible]			.1															1	1		41
[illegible]																				2	21
[illegible]																				1	1[illegible]

Element (X)	ΣX^2	ΣX	$\bar{X}$	σ_x	No. Obs.	Mean No. of Hours with Temperature						
						≤ 0 F	≤ 32 F	≤ 67 F	≤ 73 F	≤ 80 F	≤ 93 F	Total
Rel. Hum.												
Dry Bulb												
Wet Bulb												
Dew Point												

USAFETAC FORM 0-26-5 (OL-A) JUL 64 REVISED PREVIOUS EDITIONS OF THIS FORM ARE OBSOLETE

PSYCHROMETRIC SUMMARY

STATION | STATION NAME | YEARS | MONTH: MAR

PAGE | HOURS [illegible] S. T.

Temp (F)	0	1 - 2	3 - 4	5 - 6	7 - 8	9 - 10	11 - 12	13 - 14	15 - 16	17 - 18	19 - 20	21 - 22	23 - 24	25 - 26	27 - 28	29 - 30	≥ 31	TOTAL D.B.-W.B.	TOTAL Dry Bulb	TOTAL Wet Bulb	Dew Point
[illegible]																					[illegible]
[illegible]																					[illegible]
[illegible]																					[illegible]
[illegible]																					[illegible]
[illegible]																					[illegible]
[illegible]																					[illegible]
TOTAL	[illegible]	[illegible]	[illegible]	[illegible]	[illegible]	[illegible]	[illegible]	[illegible]	[illegible]	[illegible]	[illegible]	[illegible]	[illegible]	[illegible]	[illegible]	[illegible]		[illegible]	[illegible]	[illegible]	[illegible]
																		[illegible]		[illegible]	

Element (X)	$\Sigma X'$	ΣX	$\bar{X}$	σ_x	No. Obs.	Mean No. of Hours with Temperature ≤ 0 F	≤ 32 F	≥ 67 F	≥ 73 F	≥ 80 F	≥ 93 F	Total
Rel. Hum.	[illegible]	[illegible]	[illegible]	[illegible]	[illegible]							
Dry Bulb	[illegible]	[illegible]	[illegible]	[illegible]	[illegible]		[illegible]	[illegible]	[illegible]	[illegible]		[illegible]
Wet Bulb	[illegible]	[illegible]	[illegible]	[illegible]	[illegible]		[illegible]	[illegible]	[illegible]			[illegible]
Dew Point	[illegible]	[illegible]	[illegible]	[illegible]	[illegible]		[illegible]	[illegible]	[illegible]			[illegible]

USAFETAC FORM 0-26-5 (OL-A) JUL 64 REVISED PREVIOUS EDITIONS OF THIS FORM ARE OBSOLETE

[illegible]
USAFETAC
[illegible]

PSYCHROMETRIC SUMMARY

[illegible]	[illegible]	77-[illegible]	[illegible]
STATION	STATION NAME	YEARS	MONTH

PAGE 1 [illegible]
HOURS (L.S.T.)

Temp (F)	0	1-2	3-4	5-6	7-8	9-10	11-12	13-14	15-16	17-18	19-20	21-22	23-24	25-26	27-28	29-30	≥31	TOTAL D.B.-W.B.	TOTAL Dry Bulb	TOTAL Wet Bulb	TOTAL Dew Point
[illegible]									[illegible]	[illegible]		[illegible]						[illegible]	[illegible]		
[illegible]							[illegible]			[illegible]	[illegible]							[illegible]	4		
[illegible]						[illegible]	[illegible]	[illegible]	[illegible]	[illegible]	[illegible]	[illegible]						13	13		
[illegible]						.1	.1	[illegible]	.4	[illegible]		[illegible]						12	12		
[illegible]				[illegible]	[illegible]	[illegible]	[illegible]	[illegible]	[illegible]	.4		[illegible]	[illegible]					[illegible]	[illegible]		
[illegible]		[illegible]		[illegible]	[illegible]	[illegible]	[illegible]	.4	[illegible]	[illegible]	[illegible]							41	41		
[illegible]		[illegible]	[illegible]	[illegible]	[illegible]	[illegible]	[illegible]	[illegible]	[illegible]	[illegible]	[illegible]	[illegible]						[illegible]	[illegible]	3	1
[illegible]		[illegible]	[illegible]	[illegible]	[illegible]	[illegible]	[illegible]	[illegible]	[illegible]	[illegible]	[illegible]							47	47	7	[illegible]
[illegible]			[illegible]	[illegible]	[illegible]	[illegible]	[illegible]	[illegible]	[illegible]	[illegible]	[illegible]	[illegible]						[illegible]	[illegible]	[illegible]	[illegible]
[illegible]		.1	[illegible]	[illegible]	[illegible]	[illegible]	[illegible]	[illegible]	[illegible]	.4								[illegible]	[illegible]	24	11
[illegible]		[illegible]	[illegible]	[illegible]	[illegible]	[illegible]	[illegible]	[illegible]	[illegible]	[illegible]								[illegible]	66	[illegible]	[illegible]
[illegible]		[illegible]	[illegible]	[illegible]	[illegible]	[illegible]	[illegible]	[illegible]	[illegible]	[illegible]								[illegible]	[illegible]	[illegible]	27
[illegible]		[illegible]	[illegible]	[illegible]	[illegible]	[illegible]	[illegible]	[illegible]	[illegible]	[illegible]								[illegible]	[illegible]	[illegible]	[illegible]
[illegible]	[illegible]	[illegible]	[illegible]	[illegible]	[illegible]	[illegible]	[illegible]	[illegible]	[illegible]									[illegible]	[illegible]	[illegible]	[illegible]
[illegible]	[illegible]	[illegible]	[illegible]	[illegible]	[illegible]	[illegible]	[illegible]	[illegible]	[illegible]									41	41	[illegible]	[illegible]
[illegible]		[illegible]	[illegible]	[illegible]	[illegible]	[illegible]	[illegible]	[illegible]										57	57	[illegible]	36
[illegible]		[illegible]	[illegible]	[illegible]	[illegible]	[illegible]	[illegible]	[illegible]										[illegible]	[illegible]	75	[illegible]
[illegible]		[illegible]	[illegible]	[illegible]	[illegible]	[illegible]	[illegible]	.4										35	35	58	[illegible]
[illegible]			[illegible]	[illegible]	[illegible]	[illegible]	[illegible]	[illegible]										[illegible]	23	57	[illegible]
[illegible]		.4	[illegible]	[illegible]	[illegible]	[illegible]	[illegible]											22	22	[illegible]	31
[illegible]		[illegible]	[illegible]	[illegible]	[illegible]	[illegible]												11	11	[illegible]	[illegible]
[illegible]		[illegible]	[illegible]	[illegible]	[illegible]	[illegible]												17	17	40	[illegible]
[illegible]		[illegible]	[illegible]	[illegible]	[illegible]	[illegible]												5	5	[illegible]	41
[illegible]		[illegible]		[illegible]	[illegible]													3	3	19	[illegible]
[illegible]				[illegible]														1	1	11	[illegible]
[illegible]			[illegible]	[illegible]														[illegible]	[illegible]	7	31
[illegible]																				4	[illegible]
[illegible]			[illegible]															1	1	3	37
[illegible]			[illegible]															[illegible]	[illegible]	2	[illegible]
[illegible]				[illegible]														1	1		16
[illegible]																				2	[illegible]
[illegible]																				1	[illegible]
[illegible]																					14
[illegible]																					[illegible]

Element (X)	Σx²	Σx	X̄	σx	No. Obs.	Mean No. of Hours with Temperature ≤ 0 F	≤ 32 F	≥ 67 F	≥ 73 F	≥ 80 F	≥ 93 F	Total
Rel. Hum.												
Dry Bulb												
Wet Bulb												
Dew Point												

USAFETAC FORM JUL 64 0-26-5 (OL A) REVISED PREVIOUS EDITIONS OF THIS FORM ARE OBSOLETE

PSYCHROMETRIC SUMMARY

STATION	STATION NAME	YEARS	MONTH
[illegible]	[illegible]	[illegible]	[illegible]

PAGE [illegible] [illegible]
HOURS (L.S.T.)

Temp (F)	0	1 - 2	3 - 4	5 - 6	7 - 8	9 - 10	11 - 12	13 - 14	15 - 16	17 - 18	19 - 20	21 - 22	23 - 24	25 - 26	27 - 28	29 - 30	≥ 31	TOTAL D.B. W.B.	TOTAL Dry Bulb	TOTAL Wet Bulb	TOTAL Dew Point
[illegible]	[illegible]	[illegible]	[illegible]	[illegible]	[illegible]	[illegible]	[illegible]	[illegible]	[illegible]	4.7	[illegible]	1.[illegible]	.1					[illegible]	[illegible]	[illegible]	[illegible]

Element (X)	Σx^2	Σx	$\bar{x}$	σ_x	No. Obs.
Rel. Hum.	[illegible]	[illegible]	[illegible]	[illegible]	[illegible]
Dry Bulb	[illegible]	[illegible]	[illegible]	[illegible]	[illegible]
Wet Bulb	[illegible]	[illegible]	[illegible]	[illegible]	[illegible]
Dew Point	[illegible]	[illegible]	[illegible]	[illegible]	[illegible]

Mean No. of Hours with Temperature

Element (X)	≤ 0 F	≤ 32 F	≥ 67 F	≥ 73 F	≥ 80 F	≥ 93 F	Total
Dry Bulb		[illegible]	[illegible]	[illegible]	[illegible]		[illegible]
Wet Bulb		[illegible]	[illegible]	[illegible]			[illegible]
Dew Point		[illegible]	[illegible]	[illegible]			[illegible]

USAFETAC FORM JUL 64 0-26-5 (OL A) REVISED PREVIOUS EDITIONS OF THIS FORM ARE OBSOLETE

PSYCHROMETRIC SUMMARY

STATION | STATION NAME | YEARS | MONTH

HOURS

Temp °F	WET BULB TEMPERATURE DEPRESSION (F) 0	1	2	3	4	5	6	7	8	9	10	11	12	13	14	15	16	17	18	19	20	21	22	23	24	25	26	27	28	29	30	≥ 31	TOTAL D.B. W.B.	TOTAL Dry Bulb	TOTAL Wet Bulb	TOTAL Dew Point

Element (X)	ΣX^2	ΣX	$\bar{X}$	σ_x	No. Obs.	Mean No. of Hours with Temperature ≤ 0 F	≤ 32 F	≥ 67 F	≥ 73 F	≥ 80 F	≥ 93 F	Total
Rel Hum												
Dry Bulb												
Wet Bulb												
Dew Point												

USAFETAC FORM AM 0 26 5 (OL A) REVISES PREVIOUS EDITIONS OF THIS FORM ARE OBSOLETE

PSYCHROMETRIC SUMMARY

STATION | STATION NAME | YEARS | MONTH

HOURS

Temp °F	WET BULB TEMPERATURE DEPRESSION (F) 0	1	2	3	4	5	6	7	8	9	10	11	12	13	14	15	16	17	18	19	20	21	22	23	24	25	26	27	28	29	30	≥ 31	TOTAL D.B. W.B.	TOTAL Dry Bulb	Wet Bulb	Dew Point

Element X	$\Sigma x'$	Σx	$\bar{x}$	σ_x	No. Obs.	Mean No. of Hours with Temperature							
						≥ 0 F	≥ 32 F	≥ 67 F	≥ 73 F	≥ 80 F	≥ 93 F	Total	
Rel Hum													
Dry Bulb													
Wet Bulb													
Dew Point													

USAFETAC FORM JUL 64 0 26 5 (OL A) REPLACES PREVIOUS EDITIONS OF THIS FORM WHICH ARE OBSOLETE

PSYCHROMETRIC SUMMARY

STATION | STATION NAME | YEARS | MONTH

HOURS

Temp °F	WET BULB TEMPERATURE DEPRESSION (F) 0	1 - 2	3 - 4	5 - 6	7 - 8	9 - 10	11 - 12	13 - 14	15 - 16	17 - 18	19 - 20	21 - 22	23 - 24	25 - 26	27 - 28	29 - 30	≥ 31	TOTAL D.B. W.B.	Dry Bulb	TOTAL Wet Bulb	Dew Point
[illegible]	[illegible]	[illegible]	[illegible]	[illegible]	[illegible]	[illegible]	[illegible]	[illegible]	[illegible]	[illegible]	[illegible]	[illegible]	[illegible]	[illegible]	[illegible]	[illegible]	[illegible]	[illegible]	[illegible]	[illegible]	[illegible]

Element (X)	ΣX^2	ΣX	$\bar{X}$	σ_x	No. Obs.	Mean No. of Hours with Temperature ≤ 0 F	≤ 32 F	≥ 67 F	≥ 73 F	≥ 80 F	≥ 93 F	Total
Rel. Hum												
Dry Bulb												
Wet Bulb												
Dew Point												

USAFETAC FORM JUL 64 0 26 5 (OL A)

PSYCHROMETRIC SUMMARY

STATION | STATION NAME | YEARS | MONTH | HOURS

Temp. °F	WET BULB TEMPERATURE DEPRESSION (F) 0	1-2	3-4	5-6	7-8	9-10	11-12	13-14	15-16	17-18	19-20	21-22	23-24	25-26	27-28	29-30	≥31	TOTAL D.B.-W.B.	TOTAL Dry Bulb	TOTAL Wet Bulb	TOTAL Dew Point

Element (X)	$\Sigma X'$	ΣX	$\bar{X}$	σ_x	No. Obs.	Mean No. of Hours with Temperature ≤0 F	≤32 F	≤67 F	≤73 F	≤80 F	≤93 F	Total
Rel. Hum.												
Dry Bulb												
Wet Bulb												
Dew Point												

USAFETAC FORM 0 26 5 (OL A) JUL 64 REVISES PREVIOUS EDITIONS OF THIS FORM ARE OBSOLETE

PSYCHROMETRIC SUMMARY

STATION · STATION NAME · YEARS · MONTH

PAGE

HOURS

Temp (F)	0	1 - 2	3 - 4	5 - 6	7 - 8	9 - 10	11 - 12	13 - 14	15 - 16	17 - 18	19 - 20	21 - 22	23 - 24	25 - 26	27 - 28	29 - 30	≥ 31	TOTAL D.B.-W.B.	Dry Bulb	TOTAL Wet Bulb	Dew Point

The column group 0 to ≥ 31 is headed WET BULB TEMPERATURE DEPRESSION (F).

Element (X)	ΣX^2	ΣX	$\bar{X}$	σ_x	No. Obs.	≤ 0 F	≤ 32 F	≥ 67 F	≥ 73 F	≥ 80 F	≥ 93 F	Total
Rel Hum	[illegible]	[illegible]	[illegible]	[illegible]	[illegible]							[illegible]
Dry Bulb	[illegible]	[illegible]	[illegible]	[illegible]	[illegible]			[illegible]				[illegible]
Wet Bulb	[illegible]	[illegible]	[illegible]	[illegible]	[illegible]			[illegible]				[illegible]
Dew Point	[illegible]	[illegible]	[illegible]	[illegible]	[illegible]		[illegible]	[illegible]				[illegible]

The columns ≤ 0 F to Total are headed Mean No. of Hours with Temperature.

USAFETAC FORM JUL 64 0-26-5 (OL A) REVISED PREVIOUS EDITIONS OF THIS FORM ARE OBSOLETE

PSYCHROMETRIC SUMMARY

STATION [illegible] STATION NAME [illegible] YEARS [illegible] MONTH [illegible]

HOURS [illegible]

Temp (F)	WET BULB TEMPERATURE DEPRESSION (F) 0	1 - 2	3 - 4	5 - 6	7 - 8	9 - 10	11 - 12	13 - 14	15 - 16	17 - 18	19 - 20	21 - 22	23 - 24	25 - 26	27 - 28	29 - 30	≥ 31	TOTAL D.B.-W.B.	TOTAL Dry Bulb	Wet Bulb	Dew Point
[illegible]			[illegible]															[illegible]	[illegible]		
[illegible]				[illegible]														5	3		
[illegible]			[illegible]	[illegible]														[illegible]	7	[illegible]	
[illegible]		[illegible]	[illegible]	[illegible]														[illegible]	[illegible]	[illegible]	[illegible]
[illegible]	[illegible]	[illegible]	[illegible]	[illegible]														[illegible]	[illegible]	[illegible]	[illegible]
[illegible]	[illegible]	[illegible]	[illegible]	[illegible]	[illegible]	[illegible]												[illegible]	[illegible]	[illegible]	
[illegible]	[illegible]	[illegible]	[illegible]	[illegible]	[illegible]	[illegible]												[illegible]	[illegible]	[illegible]	[illegible]
[illegible]	[illegible]	[illegible]	[illegible]	[illegible]														[illegible]	[illegible]	[illegible]	[illegible]
[illegible]	[illegible]	[illegible]	[illegible]	[illegible]				[illegible]										44	44	[illegible]	[illegible]
[illegible]	[illegible]	[illegible]	[illegible]	[illegible]	[illegible]			[illegible]										[illegible]	[illegible]	[illegible]	[illegible]
[illegible]	[illegible]	[illegible]	[illegible]	[illegible]	[illegible]	[illegible]												[illegible]	71	[illegible]	[illegible]
[illegible]	[illegible]	[illegible]	[illegible]	[illegible]	[illegible]	[illegible]												[illegible]	[illegible]	[illegible]	[illegible]
[illegible]	[illegible]	[illegible]	[illegible]	[illegible]	[illegible]													[illegible]	[illegible]	[illegible]	[illegible]
[illegible]	[illegible]	[illegible]	[illegible]	[illegible]	[illegible]													[illegible]	63	[illegible]	[illegible]
[illegible]	[illegible]	[illegible]	[illegible]	[illegible]														[illegible]	[illegible]	[illegible]	[illegible]
[illegible]	[illegible]	[illegible]	[illegible]	[illegible]	[illegible]													[illegible]	[illegible]	[illegible]	[illegible]
[illegible]	[illegible]	[illegible]	[illegible]	[illegible]	[illegible]													[illegible]	41	[illegible]	[illegible]
[illegible]	[illegible]	[illegible]	[illegible]	[illegible]														[illegible]	[illegible]	[illegible]	47
[illegible]	[illegible]	[illegible]	[illegible]	[illegible]														[illegible]	[illegible]	[illegible]	[illegible]
[illegible]	[illegible]	[illegible]	[illegible]															[illegible]	[illegible]	[illegible]	[illegible]
[illegible]	[illegible]	[illegible]																7	[illegible]	14	[illegible]
[illegible]		[illegible]																[illegible]	1	[illegible]	[illegible]
[illegible]	[illegible]																	[illegible]	[illegible]	[illegible]	[illegible]
[illegible]																					[illegible]
[illegible]																					7
[illegible]																					4
[illegible]	[illegible]	[illegible]	[illegible]	[illegible]	[illegible]	[illegible]		[illegible]											[illegible]		[illegible]
																		[illegible]		[illegible]	

Element (X)	Σx^2	Σx	$\bar{X}$	σ_x	No. Obs.	Mean No. of Hours with Temperature ≤ 0 F	≤ 32 F	≥ 67 F	≥ 73 F	≥ 80 F	≥ 93 F	Total
Rel. Hum.	[illegible]	[illegible]	[illegible]	[illegible]	[illegible]							
Dry Bulb	[illegible]	[illegible]	[illegible]	[illegible]			[illegible]	[illegible]	[illegible]			[illegible]
Wet Bulb	[illegible]	[illegible]	[illegible]	[illegible]	[illegible]		[illegible]	[illegible]				[illegible]
Dew Point	[illegible]	[illegible]	[illegible]	[illegible]	[illegible]		[illegible]	1.6				[illegible]

USAFETAC FORM JUL 64 0 26 5 (OL A) REVISED PREVIOUS EDITIONS OF THIS FORM ARE OBSOLETE

[illegible]
[illegible]
[illegible]

PSYCHROMETRIC SUMMARY

[illegible] [illegible] 7[illegible]-[illegible] [illegible]
STATION STATION NAME YEARS MONTH

PAGE 1 [illegible]
HOURS [illegible]

Temp (F)	0	1 - 2	3 - 4	5 - 6	7 - 8	9 - 10	11 - 12	13 - 14	15 - 16	17 - 18	19 - 20	21 - 22	23 - 24	25 - 26	27 - 28	29 - 30	≥ 31	TOTAL D.B.-W.B.	TOTAL Dry Bulb	TOTAL Wet Bulb	TOTAL Dew Point
[illegible] / 7[illegible]			.1															3	3		
[illegible] /			.	.1														3	3		
[illegible] / [illegible]	.7	.1	1.7															14	14	4	1
/	.	.7	[illegible]	.7														24	24	1	
[illegible] / [illegible]		1.7	1.7	.1														37	37	72	11
[illegible] / [illegible]	.	3.1	1.5	.5	.													45	45	26	21
[illegible] /	[illegible].7	4.5	7.1	.7														34	34	74	38
/	.1	[illegible].1	1.7	.6	.3													56	56	62	43
/ [illegible]	.3	3.4	7.3	.3	.7													74	74	67	[illegible]
/ [illegible]	.1	[illegible]	.5	.3	.1	.1	.											61	61	59	67
[illegible] / [illegible]	.8	3.7	3.7	1.5	.		.7											74	74	57	[illegible]
/	.	3.1	[illegible]	.3														54	54	71	[illegible]
[illegible] / [illegible]	.1	3.6	7.7	.3	.7													53	53	[illegible]	7[illegible]
/	.	3.4	[illegible]	.4	.3													45	45	75	[illegible]
/ [illegible]	.7	3.7	.7	.5	.[illegible]	.7												37	37	58	[illegible]
/ [illegible]	.7	[illegible]	.	.1														34	34	45	[illegible]
[illegible] / [illegible]	.7	7.4	.5	.4	.7													[illegible]	35	56	47
/ [illegible]	.7	.1	.		.													[illegible]	23	[illegible]	4
[illegible] / [illegible]	.3	2.3	.8															18	13	75	[illegible]
/	.	1.4	.7															15	15	31	37
[illegible] / [illegible]	.3	.2	.7															5	6	15	1[illegible]
[illegible] / [illegible]	.1	.																3	3	5	[illegible]
[illegible] / [illegible]	.7																	1	1	2	7
/																					
[illegible] / [illegible]																					
/ [illegible]																					
[illegible] / [illegible]																					
[illegible]	.[illegible]	.7	.	7.1	.1	.4	.1												[illegible]2		[illegible]
																		572		572	

Element (X)	Σx²	Σx	x̄	σx	No. Obs.	≤ 0 F	≤ 32 F	≥ 67 F	≥ 73 F	≥ 80 F	≥ 93 F	Total
Rel. Hum.	[illegible]	[illegible]	[illegible]	[illegible]	[illegible]							
Dry Bulb	[illegible]	[illegible]	[illegible]	[illegible]	[illegible]		.[illegible]	[illegible]	.			[illegible]
Wet Bulb	[illegible]	[illegible]	[illegible]	[illegible]	[illegible]		.	[illegible]				[illegible]
Dew Point	[illegible]	[illegible]	[illegible]	[illegible]	[illegible]		.[illegible]	.[illegible]				[illegible]

USAFETAC FORM JUL 64 0-26-5 (OL A) REVISED PREVIOUS EDITIONS OF THIS FORM ARE OBSOLETE

PSYCHROMETRIC SUMMARY

STATION | STATION NAME | YEARS | MONTH: APR | HOURS (L.S.T.): [illegible]

Temp (F)	0	1-2	3-4	5-6	7-8	9-10	11-12	13	14-15	16	17	18	19	20	21-22	23-24	25-26	27-28	29-30	≥31	TOTAL D.B./W.B.	TOTAL Dry Bulb	TOTAL Wet Bulb	TOTAL Dew Point
[illegible]												.1									1	1		
[illegible]												.1									2	2		
[illegible]							.1	.2	.2	.4	.1	.1									11	11		
[illegible]							.1	.2	.1	.1	.2			.1							21	21		
[illegible]					.2	.4	.1	.4	.1	.2	.5	.1									33	33		
[illegible]			.1	.4	.2	.2	.2	.2	.1	.3	.2	.3	.2								71	71		
[illegible]			.2	.2	.5	.1	.1	.4	.1	.1	.4	.1									57	57	7	1
[illegible]		.1	.1	.1	.5	.4	.2	.2	.1	.3	.4	.4									73	73	13	6
[illegible]			.3	.1	.4	.1	.1	.4	.1	.1	.4	.4									78	78	42	1
[illegible]			.1	.2	.1	.1	.2	.5	.1	.1	.2	.1									71	71	66	21
[illegible]		.1	.2	.2	.1	.1	.1	.4	.1	.1	.4	.1									65	65	82	[illegible]
[illegible]			.3	.4	.2	.5	.2	.2	.1	.2	.1										73	73	103	53
[illegible]		.1	.1	.1	.2	.1	.2	.3	.2	.4	.1										49	49	73	71
[illegible]			.2	.1	.1	.1	.1	.2	.2	.1											61	61	61	54
[illegible]		.1	.3	.2	.4	.2	.2	.2	.2												33	33	64	66
[illegible]			.1	.2	.2	.2	.2	.1	.1												29	29	58	47
[illegible]			.2	.2	.4		.1		.1												31	31	54	55
[illegible]			.3		.2	.2	.2	.1													13	14	56	51
[illegible]				.2	.1	.3	.2														11	11	79	56
[illegible]			.1		.1	.3	.1														7	7	25	32
[illegible]						.1															1	1	21	25
[illegible]																							9	39
[illegible]																							17	44
[illegible]																							6	27
[illegible]																							1	[illegible]
[illegible]																								13
[illegible]																								[illegible]
[illegible]																								0
[illegible]																								[illegible]
[illegible]																								[illegible]
[illegible]																								7
[illegible]		.1	.3	.5	.11	.11	.14	.7	.5	.6	.3	.4	1.9	.4							[illegible]	[illegible]		9.3
																					[illegible]		6.3	

Element (X)	$\Sigma X'$	ΣX	$\bar{X}$	σ_x	No. Obs.	Mean No. of Hours with Temperature						
						≥ 0 F	≥ 32 F	≥ 67 F	≥ 73 F	≥ 80 F	≥ 93 F	Total
Rel. Hum.	[illegible]	[illegible]	[illegible]	[illegible]	[illegible]							
Dry Bulb	[illegible]	[illegible]	[illegible]	[illegible]	[illegible]			[illegible]	[illegible]	[illegible]		[illegible]
Wet Bulb	[illegible]	[illegible]	[illegible]	[illegible]	[illegible]			[illegible]	[illegible]			[illegible]
Dew Point	[illegible]	[illegible]	[illegible]	[illegible]	[illegible]		[illegible]	[illegible]	[illegible]			[illegible]

USAFETAC FORM 0-26 5 (OL A) REVISED PREVIOUS EDITIONS OF THIS FORM ARE OBSOLETE

PSYCHROMETRIC SUMMARY

STATION | STATION NAME | YEARS | MONTH | HOURS

Temp (F)	0	1-2	3-4	5-6	7-8	9-10	11-12	13-14	15-16	17-18	19-20	21-22	23-24	25-26	27-28	29-30	≥31	TOTAL D.B. W.B.	TOTAL Dry Bulb	TOTAL Wet Bulb	TOTAL Dew Point
[illegible]											.1	.4	.1					4	4		
[illegible]								.1	.7		.7	.9	.1					12	11		
[illegible]								1.7	1.1	1.7	.6	.7	.1					72	72		
[illegible]					.6	.2	.7	1.[illegible]	1.3	2.7	1.4	.5	.1					[illegible]	67		
[illegible]			.7		.7	1.7	1.7	2.1	2.4	1.1	1.5	1.4						95	95		
[illegible]				.1	1.1	1.5	1.5	1.7	1.7	1.6	1.1	.9						84	84	1	
[illegible]			.7	.4	1.7	1.7	1.5	1.7	1.2	1.7	1.7	.7						79	79		1
[illegible]			.1	.4	1.1	1.4	1.1	.7	1.7	1.4	1.4	.1						73	73	1	
[illegible]			.1	1.7	.7	1.1	1.7	.7	1.5	1.4	.5	.1						73	73	17	
[illegible]			.4	.1	.1	.4	.1	1.7	1.7	1.2	.4	.1						68	68	42	
[illegible]			.7	.5	.7	.5	.7	.7	2.7	.7	.4							64	64	74	17
[illegible]	.1	.1	1.1		.1	.6	.7	1.1	1.1	.5	.1							55	55	33	[illegible]
[illegible]	.7	1.2	.7	.3	.7	.7	.7	1.7	.1	.4	.1							46	45	174	47
[illegible]	.1	.4		.1	.4	.4		.6	.4	.1								31	31	55	57
[illegible]	.1	.7	.7	.1	.7	.5	.7	.7	.3									26	26	54	77
[illegible]			.4	.1		.4		.1	.1									12	12	17	[illegible]
[illegible]		.1		.1		.7	.4	.1										9	9	65	48
[illegible]			.4	.1	.1		.1											9	9	[illegible]	61
[illegible]					.7		.4											5	5	47	47
[illegible]					.1	.1												2	2	30	[illegible]
[illegible]																				19	38
[illegible]																				15	53
[illegible]																				12	35
[illegible]																				3	[illegible]
[illegible]																				3	45
[illegible]																					4
[illegible]																					33
[illegible]																					14
[illegible]																					11
[illegible]																					[illegible]
[illegible]																					10
[illegible]																					5
[illegible]																					[illegible]
[illegible]																					8

WET BULB TEMPERATURE DEPRESSION (F)

Element (X)	ΣX^2	ΣX	$\bar{X}$	σ_x	No. Obs.	Mean No. of Hours with Temperature ≥ 0 F	≥ 32 F	≥ 67 F	≥ 73 F	≥ 80 F	≥ 93 F	Total
Rel. Hum												
Dry Bulb												
Wet Bulb												
Dew Point												

USAFETAC FORM AM 64 0-26-5 (OL A) REVISED PREVIOUS EDITIONS OF THIS FORM ARE OBSOLETE

PSYCHROMETRIC SUMMARY

STATION | STATION NAME | YEARS | MONTH

HOURS L.S.T.

Temp (F)	0	1 - 2	3 - 4	5 - 6	7 - 8	9 - 10	11 - 12	13 - 14	15 - 16	17 - 18	19 - 20	21 - 22	23 - 24	25 - 26	27 - 28	29 - 30	≥ 31	TOTAL D.B.-W.B.	TOTAL Dry Bulb	TOTAL Wet Bulb	TOTAL Dew Point
[illegible]	[illegible]	[illegible]	[illegible]	[illegible]	[illegible]	[illegible]	[illegible]	[illegible]	[illegible]	[illegible]	[illegible]	[illegible]	[illegible]	[illegible]	[illegible]	[illegible]	[illegible]	[illegible]	[illegible]	[illegible]	[illegible]

Element (X)	$\Sigma X'$	ΣX	$\bar{X}$	σ_x	No. Obs.	Mean No. of Hours with Temperature ≤ 0 F	≤ 32 F	≥ 67 F	≥ 73 F	≥ 80 F	≥ 93 F	Total
Rel. Hum.	[illegible]	[illegible]	[illegible]	[illegible]	[illegible]							
Dry Bulb	[illegible]	[illegible]	[illegible]	[illegible]	[illegible]			[illegible]	[illegible]	[illegible]		[illegible]
Wet Bulb	[illegible]	[illegible]	[illegible]	[illegible]	[illegible]			[illegible]	[illegible]			[illegible]
Dew Point	[illegible]	[illegible]	[illegible]	[illegible]	[illegible]		[illegible]	[illegible]	[illegible]			[illegible]

USAFETAC FORM 0-26-5 (OL-A) REVISED PREVIOUS EDITIONS OF THIS FORM ARE OBSOLETE

PSYCHROMETRIC SUMMARY

STATION | STATION NAME | YEARS | MONTH | HOURS (L.S.T.)

PAGE 1

Temp (F)	0	1-2	3-4	5-6	7-8	9-10	11-12	13-14	15-16	17-18	19-20	21-22	23-24	25-26	27-28	29-30	≥31	TOTAL D.B.-W.B.	TOTAL Dry Bulb	TOTAL Wet Bulb	TOTAL Dew Point
[illegible]									.1	.2		.1	.6					17	17		
[illegible]									1.1	1.1	.6	.2	.4					26	26		
[illegible]							.1	.4	1.4	2.2	1.1	1.2	1.4					76	75		
[illegible]						.1	1.2	1.3	2.1	1.6	1.7	2.4	.5	.1				84	83		
[illegible]						.5	1.2	1.1	1.4	2.1	1.4	1.4	.1					84	84		
[illegible]					.1	1.1	1.2	.4	1.6	1.4	2.1	1.4	.1					82	82		
[illegible]					.1	1.4	1.1	.1	.5	1.2	1.6	.6						69	69		
[illegible]				.2	.1	1.1	1.1	1.1	1.2	1.1	1.1	.5						72	72		
[illegible]			.4	1.1	.1	.1	.5	.5	1.2	1.4	1.1	.5	.4					77	77	12	
[illegible]	.1	.4	.1	1.2	.1	.1	.2	.6	1.2	2.1	.2	.1						68	68	37	1
[illegible]		.2	.1	.1	.1	.1	.6	.3	.1									19	19	73	7
[illegible]		.2	.1	.3		.4	.1	.1	.3	1.2	.1							41	41	111	[illegible]
[illegible]		1.3	.3	.2	.1	.1	.1	.1	.4	.5								35	35	98	33
[illegible]		.4		.1	.1	.2	.1	.4	.4	.2								22	22	179	64
[illegible]		.4		.1	.1			.4	.4									14	14	66	67
[illegible]		.2	.4	.1	.1			.1										8	8	72	57
[illegible]			.1		.1		.1	.1										7	7	71	53
[illegible]					.1	.1	.1											5	5	53	47
[illegible]					.1	.1												2	2	45	45
[illegible]																				35	46
[illegible]																				14	35
[illegible]																				12	52
[illegible]																				12	47
[illegible]																					33
[illegible]																					47
[illegible]																					33
[illegible]																					27
[illegible]																					26
[illegible]																					19
[illegible]																					11
[illegible]																					7
[illegible]																					8
[illegible]																					[illegible]
[illegible]																					[illegible]

WET BULB TEMPERATURE DEPRESSION (F)

Element (X)	ΣX^2	ΣX	$\bar{X}$	σ_x	No. Obs.	Mean No. of Hours with Temperature ≤ 0 F	≤ 32 F	≥ 67 F	≥ 73 F	≥ 80 F	≥ 93 F	Total
Rel. Hum												
Dry Bulb												
Wet Bulb												
Dew Point												

USAFETAC FORM 0-26-5 (OL A) REVISED PREVIOUS EDITIONS OF THIS FORM ARE OBSOLETE

USAFETAC

PSYCHROMETRIC SUMMARY

STATION | STATION NAME | YEARS | MONTH

HOURS

Temp. (F)	WET BULB TEMPERATURE DEPRESSION (F) 0	1-2	3-4	5-6	7-8	9-10	11-12	13-14	15-16	17-18	19-20	21-22	23-24	25-26	27-28	29-30	+31	TOTAL D.B.-W.B. Dry Bulb	TOTAL Wet Bulb Dew Point
[illegible]	[illegible]	[illegible]	[illegible]	[illegible]	[illegible]	[illegible]	[illegible]	[illegible]	[illegible]	[illegible]	[illegible]	[illegible]	[illegible]	[illegible]	[illegible]	[illegible]	[illegible]	[illegible]	[illegible]

Element (X)	ΣX^2	ΣX	$\bar{X}$	σ_x	No. Obs.	Mean No. of Hours with Temperature ≤ 0 F	≤ 32 F	≥ 67 F	≥ 73 F	≥ 80 F	≥ 93 F	Total
Rel. Hum.	[illegible]	[illegible]	[illegible]	[illegible]	[illegible]							
Dry Bulb	[illegible]	[illegible]	[illegible]	[illegible]	[illegible]			[illegible]	[illegible]	[illegible]		[illegible]
Wet Bulb	[illegible]	[illegible]	[illegible]	[illegible]	[illegible]			[illegible]	[illegible]			[illegible]
Dew Point	[illegible]	[illegible]	[illegible]	[illegible]	[illegible]		[illegible]	[illegible]				[illegible]

USAFETAC FORM AUG 64 0-26-5 (OL-A) REVISED PREVIOUS EDITIONS OF THIS FORM ARE OBSOLETE

[illegible]
[illegible]
[illegible]

PSYCHROMETRIC SUMMARY

[illegible]	[illegible]	75-[illegible]	AP[illegible]
STATION	STATION NAME	YEARS	MONTH

PAGE 1 [illegible]
HOURS (L.S.T.)

Temp (F)	0	1 - 2	3 - 4	5 - 6	7 - 8	9 - 10	11 - 12	13 - 14	15 - 16	17 - 18	19 - 20	21 - 22	23 - 24	25 - 26	27 - 28	29 - 30	≥ 31	TOTAL D.B./W.B.	TOTAL Dry Bulb	TOTAL Wet Bulb	TOTAL Dew Point
[illegible]									.[illegible]									1	1		
[illegible]									.3	.1								3	3		
[illegible]						.1	.7	.4	.9	.3	1.7							37	37		
[illegible]						.2	.[illegible]	1.1	.7	.6	.6	.4						34	34		
[illegible]					.2	1.1	.1	.2	.7	.9	.5							45	45		
[illegible]					.2	1.3	1.2	.3	.5	1.1	.7	.2						54	54		
[illegible]			.1	.5	1.3	1.7	1.7	1.5	.5	.5	.4	.1						64	64		
[illegible]			.3	1.1	1.3	1.1	1.[illegible]	.6	.7	.6	.5	.2						67	67	3	
[illegible]		.1	1.7	1.1	1.4	.4	1.7	.5	1.1	.9	.4							65	65	10	
[illegible]		.1	1.4	1.5	1.[illegible]	1.1	.[illegible]	.5	.3	.4		.1						74	74	52	6
[illegible]	.1	1.4	[illegible]	1.1	.7	1.2	.3	.5	.3	.1								76	75	74	[illegible]
[illegible]	.1	.1	1.5	1.2	1.[illegible]	1.5	.5	.2	.2	.2								94	94	[illegible]9	41
[illegible]	.1	.7	.4	.2	.7	.8	.7	.7	.1	.4								41	41	179	7[illegible]
[illegible]	.4	1.2	1.1	1.1	.1	.5	.[illegible]	.1										43	43	[illegible]	7[illegible]
[illegible]			.1	1.4	.4	.5		.7										33	33	55	6[illegible]
[illegible]		.1	1.[illegible]	.5	1.1	.2	.[illegible]	.1										31	31	45	4[illegible]
[illegible]		.1	.1	.5	.3	.8	.1											16	16	50	[illegible]
[illegible]		.1	.1	.2	.4	.1	.1											9	9	54	61
[illegible]			.1		.3	.1	.1											7	7	45	6[illegible]
[illegible]				.[illegible]	.1	.3												3	3	[illegible]	3[illegible]
[illegible]					.[illegible]													1	1	12	3[illegible]
[illegible]																				15	41
[illegible]																				9	2[illegible]
[illegible]																				4	3[illegible]
[illegible]																				1	31
[illegible]																					[illegible]
[illegible]																					[illegible]
[illegible]																					[illegible]
[illegible]																					[illegible]
[illegible]																					[illegible]
[illegible]																					[illegible]
[illegible]																					[illegible]
[illegible]																					[illegible]

Element (X)	Σx^2	Σx	$\bar{x}$	σ_x	No. Obs.	Mean No. of Hours with Temperature						
Rel. Hum.						≤ 0 F	≤ 32 F	≥ 67 F	≥ 73 F	≥ 80 F	≥ 93 F	Total
Dry Bulb												
Wet Bulb												
Dew Point												

USAFETAC FORM JUL 64 0-26-5 (OL A) REVISED PREVIOUS EDITIONS OF THIS FORM ARE OBSOLETE

PSYCHROMETRIC SUMMARY

STATION | STATION NAME | YEARS | MONTH

HOURS

Temp (F)	WET BULB TEMPERATURE DEPRESSION (F) 0	1-2	3-4	5-6	7-8	9-10	11-12	13-14	15-16	17-18	19-20	21-22	23-24	25-26	27-28	29-30	≥ 31	TOTAL D.B. W.B. Dry Bulb	TOTAL Wet Bulb Dew Point

Element (X)	$\Sigma X'$	ΣX	$\bar{X}$	σ_x	No. Obs.	Mean No. of Hours with Temperature ≤ 0 F	≤ 32 F	≥ 67 F	≥ 73 F	≥ 80 F	≥ 93 F	Total
Rel. Hum.												
Dry Bulb												
Wet Bulb												
Dew Point												

USAFETAC FORM 0-26-5 (OL A) REVISED PREVIOUS EDITIONS OF THIS FORM ARE OBSOLETE

PSYCHROMETRIC SUMMARY

STATION | STATION NAME | YEARS | MONTH

HOURS

Temp (F)	WET BULB TEMPERATURE DEPRESSION (F) 0	1 - 2	3 - 4	5 - 6	7 - 8	9 - 10	11 - 12	13 - 14	15 - 16	17 - 18	19 - 20	21 - 22	23 - 24	25 - 26	27 - 28	29 - 30	≥ 31	TOTAL D.B. W.B.	Dry Bulb	TOTAL Wet Bulb	Dew Point

Element (X)	ΣX^2	ΣX	$\bar{X}$	σ_x	No. Obs.
Rel Hum	[illegible]	[illegible]	[illegible]	[illegible]	[illegible]
Dry Bulb	[illegible]	[illegible]	[illegible]	[illegible]	[illegible]
Wet Bulb	[illegible]	[illegible]	[illegible]	[illegible]	[illegible]
Dew Point	[illegible]	[illegible]	[illegible]	[illegible]	[illegible]

Mean No. of Hours with Temperature	≤ 0 F	≤ 32 F	≥ 67 F	≥ 73 F	≥ 80 F	≥ 93 F	Total
Dry Bulb	[illegible]	[illegible]	[illegible]	[illegible]	[illegible]	[illegible]	[illegible]
Wet Bulb	[illegible]	[illegible]	[illegible]	[illegible]	[illegible]	[illegible]	[illegible]
Dew Point	[illegible]	[illegible]	[illegible]	[illegible]	[illegible]	[illegible]	[illegible]

USAFETAC FORM JUL 64 0 26 5 (OL A) PREVIOUS EDITIONS OF THIS FORM ARE OBSOLETE

PSYCHROMETRIC SUMMARY

STATION | STATION NAME | YEARS | MONTH

HOURS

Temp (F)	WET BULB TEMPERATURE DEPRESSION (F) 0	1	2	3 - 4	5 - 6	7 - 8	9 - 10	11 - 12	13 - 14	15 - 16	17 - 18	19 - 20	21 - 22	23 - 24	25 - 26	27 - 28	29 - 30	≥ 31	TOTAL D.B. W.B.	TOTAL Dry Bulb	TOTAL Wet Bulb	TOTAL Dew Point

Element (X)	ΣX^2	ΣX	$\bar{X}$	σ_x	No. Obs.	Mean No. of Hours with Temperature ≤ 0 F	≤ 32 F	≥ 67 F	≥ 73 F	≥ 80 F	≥ 93 F	Total
Rel Hum												
Dry Bulb												
Wet Bulb												
Dew Point												

USAFETAC FORM 0 26 5 (OL A) REVISES PREVIOUS EDITIONS OF THIS FORM WHICH ARE OBSOLETE

PSYCHROMETRIC SUMMARY

STATION | STATION NAME | YEARS | MONTH | HOURS

Temp F	WET BULB TEMPERATURE DEPRESSION (F) 0	1	2	3	4	5	6	7	8	9	10	11	12	13	14	15	16	17	18	19	20	21	22	23	24	25	26	27	28	29	30	≥ 31	TOTAL D.B. W.B.	TOTAL Dry Bulb	TOTAL Wet Bulb	TOTAL Dew Point

Element X	ΣX^2	ΣX	$\bar{X}$	σ_x	No. Obs.	Mean No. of Hours with Temperature ≤ 0 F	≤ 32 F	≤ 67 F	≤ 73 F	≤ 80 F	≤ 93 F	Total
Rel. Hum.												
Dry Bulb												
Wet Bulb												
Dew Point												

USAFETAC FORM 0 26 5 (OL A) PREVIOUS EDITIONS OF THIS FORM ARE OBSOLETE

PSYCHROMETRIC SUMMARY

STATION

STATION NAME

YEARS

MONTH

HOURS (L.S.T.)

Temp (F)	WET BULB TEMPERATURE DEPRESSION (F) 0	1 - 2	3 - 4	5 - 6	7 - 8	9 - 10	11 - 12	13 - 14	15 - 16	17 - 18	19 - 20	21 - 22	23 - 24	25 - 26	27 - 28	29 - 30	≥ 31	TOTAL D.B. W.B.	Dry Bulb	TOTAL Wet Bulb	Dew Point
[illegible]	[illegible]	[illegible]	[illegible]	[illegible]	[illegible]	[illegible]	[illegible]	[illegible]	[illegible]	[illegible]	[illegible]	[illegible]	[illegible]	[illegible]	[illegible]	[illegible]	[illegible]	[illegible]	[illegible]	[illegible]	[illegible]

Element (X)	ΣX^2	ΣX	$\bar{X}$	σ_x	No. Obs.	Mean No. of Hours with Temperature ≤ 0 F	≤ 32 F	≥ 67 F	≥ 73 F	≥ 80 F	≥ 93 F	Total
Rel. Hum.	[illegible]	[illegible]	[illegible]	[illegible]	[illegible]							
Dry Bulb	[illegible]	[illegible]	[illegible]	[illegible]	[illegible]			[illegible]	[illegible]	[illegible]		[illegible]
Wet Bulb	[illegible]	[illegible]	[illegible]	[illegible]	[illegible]			[illegible]	[illegible]			[illegible]
Dew Point	[illegible]	[illegible]	[illegible]	[illegible]	[illegible]			[illegible]	[illegible]			[illegible]

USAFETAC FORM JUL 64 0 26 5 (OL A) PREVIOUS EDITIONS OF THIS FORM ARE OBSOLETE

PSYCHROMETRIC SUMMARY

STATION [illegible] STATION NAME [illegible] YEARS [illegible] MONTH [illegible]

HOURS [illegible]

Temp (F)	TOTAL D.B. W.B.	TOTAL Dry Bulb	TOTAL Wet Bulb	TOTAL Dew Point
[illegible]	[illegible]	[illegible]		
[illegible]	[illegible]	[illegible]	[illegible]	
[illegible]	[illegible]	[illegible]		
[illegible]	[illegible]	[illegible]	[illegible]	[illegible]
[illegible]	[illegible]	[illegible]	[illegible]	[illegible]
[illegible]	114	114	[illegible]	[illegible]
[illegible]	[illegible]	[illegible]	[illegible]	[illegible]
[illegible]	[illegible]	[illegible]	[illegible]	[illegible]
[illegible]	[illegible]	[illegible]	[illegible]	[illegible]
[illegible]	77	77	[illegible]	[illegible]
[illegible]	[illegible]	[illegible]	[illegible]	[illegible]
[illegible]	[illegible]	[illegible]	[illegible]	[illegible]
[illegible]	[illegible]	[illegible]	[illegible]	[illegible]
[illegible]	[illegible]	46	[illegible]	[illegible]
[illegible]	[illegible]	[illegible]	[illegible]	[illegible]
[illegible]	[illegible]	[illegible]	[illegible]	[illegible]
[illegible]	17	17	17	[illegible]
[illegible]	[illegible]	[illegible]	[illegible]	[illegible]
[illegible]	[illegible]	[illegible]	[illegible]	[illegible]
				[illegible]
[illegible]				[illegible]
				1
[illegible]		[illegible]		[illegible]
	[illegible]		[illegible]	

Element (X)	Σx^2	Σx	$\bar{x}$	σ_x	No. Obs.	Mean No. of Hours with Temperature ≤ 0 F	≤ 32 F	≥ 67 F	≥ 73 F	≥ 80 F	≥ 93 F	Total
Rel. Hum.	[illegible]	[illegible]	[illegible]	[illegible]	[illegible]							
Dry Bulb	[illegible]	[illegible]	[illegible]	[illegible]	[illegible]			[illegible]	[illegible]			[illegible]
Wet Bulb	[illegible]	[illegible]	[illegible]	[illegible]	[illegible]			[illegible]	[illegible]			[illegible]
Dew Point	[illegible]	[illegible]	[illegible]	[illegible]	[illegible]			[illegible]	[illegible]			[illegible]

USAFETAC FORM JUL 64 0-26-5 (OL A) REVISED PREVIOUS EDITIONS OF THIS FORM ARE OBSOLETE

PSYCHROMETRIC SUMMARY

STATION | STATION NAME | YEARS | MONTH

HOURS

Temp (F)	0	1 - 2	3 - 4	5 - 6	7 - 8	9 - 10	11 - 12	13 - 14	15 - 16	17 - 18	19 - 20	21 - 22	23 - 24	25 - 26	27 - 28	29 - 30	≥ 31	TOTAL D.B. W.B.	TOTAL Dry Bulb	TOTAL Wet Bulb	TOTAL Dew Point
	WET BULB TEMPERATURE DEPRESSION (F)																				

Element (X)	ΣX^2	ΣX	$\bar{X}$	σ_x	No. Obs.
Rel. Hum					
Dry Bulb					
Wet Bulb					
Dew Point					

Mean No. of Hours with Temperature

	≤ 0 F	≤ 32 F	≥ 67 F	≥ 73 F	≥ 80 F	≥ 93 F	Total
Rel. Hum							
Dry Bulb							
Wet Bulb							
Dew Point							

USAFETAC FORM 0-26 5 (OL A) JUL 64 REVISED PREVIOUS EDITIONS OF THIS FORM ARE OBSOLETE

PSYCHROMETRIC SUMMARY

STATION | STATION NAME | YEARS | MONTH

HOURS

Temp (F)	0	1-2	3-4	5-6	7-8	9-10	11-12	13-14	15-16	17-18	19-20	21-22	23-24	25-26	27-28	29-30	≥31	TOTAL D.B.	W.B.	Dry Bulb	TOTAL Wet Bulb	Dew Point

Element (X)	Σx'	Σx	x̄	σx	No. Obs.	Mean No. of Hours with Temperature ≤ 0 F	≤ 32 F	≤ 67 F	≤ 73 F	≤ 80 F	≤ 93 F	Total
Rel Hum												
Dry Bulb												
Wet Bulb												
Dew Point												

USAFETAC FORM AM 84 0-26-5 (OLA) REVISES PREVIOUS EDITIONS OF THIS FORM ARE OBSOLETE

PSYCHROMETRIC SUMMARY

STATION: [illegible] | STATION NAME: FT [illegible] | YEARS: [illegible] | MONTH: MAY

PAGE 1 | HOURS L.S.T.: 12[illegible]-14[illegible]

Temp. (F)	0	1-2	3-4	5-6	7-8	9-10	11-12	13-14	15-16	17-18	19-20	21-22	23-24	25-26	27-28	29-30	≥31	TOTAL D.B.-W.B.	TOTAL Dry Bulb	TOTAL Wet Bulb	TOTAL Dew Point
[illegible]											.1	.1						[illegible]	[illegible]		
[illegible]									.1	.6	.5	.1						11	11		
[illegible]							.[illegible]	.2	.6	1.3	.2	.4		.1				24	24		
[illegible]					.[illegible]		.[illegible]	1.[illegible]	1.3	1.1	.2	.2	.1					43	43		
[illegible]					.[illegible]	.5	.[illegible]	1.[illegible]	.4	.9	.1	.1						67	63		
[illegible]				.1	.1	.5	.[illegible]	1.[illegible]	1.4	1.1	1.[illegible]	.1						76	76		
[illegible]				.1	.1	.6	.3	.[illegible]	1.1	.7	.2	.1						94	94		
[illegible]			.1		.1	.1	.1	.2	1.1	1.1	1.1	.1						99	99	1	
[illegible]			.2	.1	.1	.6	.2	1.3	1.4	1.7	.3							97	97	7	1
[illegible]		.1	.2	1.1	.1	1.4	.1	.2	1.2	.7	.1							89	89	1[illegible]	3
[illegible]			.4	1.4	.3	.5	.1	1.7	1.6	.6	.1							83	83	66	9
[illegible]		.1	.3	.1	.1	.1	.3	1.7	.4	.6	.1							65	65	113	[illegible]
[illegible]		.4	.3	.4	.2	.4	.1	.3	.3	.3								38	38	145	[illegible]
[illegible]		.4	.1	.4	.1	.3	.4	.3	.7									33	33	123	79
[illegible]	.2	.3	.1		.2	.3	.2	.5	.2									18	18	95	[illegible]
[illegible]	.1	.4	.1	.1														6	6	6	137
[illegible]		.4	.2			.1												5	5	6[illegible]	98
[illegible]		.4			.1													5	5	5[illegible]	64
[illegible]																				46	44
[illegible]																				14	3
[illegible]																				14	23
[illegible]																				12	3[illegible]
[illegible]																				1	4[illegible]
[illegible]																					44
[illegible]																					14
[illegible]																					27
[illegible]																					1[illegible]
[illegible]																					[illegible]
[illegible]																					[illegible]
[illegible]																					4
[illegible]																					[illegible]
[illegible]	.2	.3	.1	.1	.1	.2	.71	.114	.115	.317	.6	4.3	1.3	.1	.1			833			63[illegible]
																		833		833	

Element (X)	$\Sigma X'$	ΣX	$\bar{X}$	σ_x	No. Obs.	Mean No. of Hours with Temperature: ≤ 0 F	≤ 32 F	≥ 67 F	≥ 73 F	≥ 80 F	≥ 93 F	Total
Rel. Hum.	[illegible]	[illegible]	[illegible]	[illegible]	[illegible]							
Dry Bulb	[illegible]	[illegible]	[illegible]	[illegible]	[illegible]			91.2	31.2	51.7	1.5	[illegible]
Wet Bulb	[illegible]	[illegible]	[illegible]	[illegible]	[illegible]			64.1	23.1	.3		[illegible]
Dew Point	[illegible]	[illegible]	[illegible]	[illegible]	[illegible]			27.8	3.9			[illegible]

USAFETAC FORM 0-26.5 (OL A) REVISED PREVIOUS EDITIONS OF THIS FORM ARE OBSOLETE

USAFETAC FORM NO. 0-26 5 (OL A) REVISED PREVIOUS EDITIONS OF THIS FORM ARE OBSOLETE

PSYCHROMETRIC SUMMARY

STATION: [illegible] STATION NAME: [illegible] YEARS: 73-[illegible] MONTH: MAY

PAGE 1 HOURS L.S.T. 1[illegible]-17[illegible]

Temp. (F)	0	1-2	3-4	5-6	7-8	9-10	11-12	13-14	15-16	17-18	19-20	21-22	23-24	25-26	27-28	29-30	≥31	TOTAL D.B. W.B.	TOTAL Dry Bulb	TOTAL Wet Bulb	TOTAL Dew Point
[illegible]											.1	.2	.1					5	5		
[illegible]								.1	.2	.5	1.0	.1	.4	.1	.1			21	21		
[illegible]						.5		.7	.1	1.4	1.5	.6	.1	.1				36	36		
[illegible]						.3	.1	.3	2.3	1.4	.5	.3	.3					62	62		
[illegible]						.7	1.4	1.6	2.7	1.4	1.7	.1	.1					73	73		
[illegible]					.1	.6	1.6	4.2	2.5	.5	.4	.5	.2					96	96		
[illegible]					.1	1.7	3.7	2.5	1.7	2.2	.7	.5						89	89		
[illegible]				.1	.1	1.3	1.4	1.1	1.4	1.3	1.6	.6						82	82	1	
[illegible]				.3	1.3	4.7	1.7	.7	1.1	.7	.7							105	105	4	1
7[illegible]			.4	1.1	1.4	1.4	.1	.3	1.4	.5	.7							71	71	17	
[illegible]		.6	.2	1.7	1.7	1.7	.7	1.7	1.5	.5	.6							77	77	52	5
[illegible]	.5	.5	1.1	.7	.1	1.1	.1	1.1	.3	.7	.2							54	54	119	18
[illegible]		.2	1.5	.4	.7		.6		.7									32	32	147	37
[illegible]		.1	.7	.4	.1													13	13	146	62
[illegible]		.3	1.7	.2	.7		.7	.7										34	34	33	105
[illegible]		.3						.3										3	3	78	114
[illegible]						.7												1	1	52	106
[illegible]		.4			.1													4	4	62	87
[illegible]																				37	53
[illegible]																				15	26
[illegible]																				11	35
[illegible]																				4	37
[illegible]																				1	37
[illegible]																					35
[illegible] 47																					4
[illegible]																					7
[illegible]																					12
[illegible]																					11
[illegible]																					13
[illegible]																					2
[illegible]																					3
[illegible]	.4	4.1	1.2	3.4	.7	1.1	3.4	15.3	15.3	12.8	9.1	3.1	1.2	.7	.1			831	831		831
																		831		831	

Element (X)	$\Sigma X'$	ΣX	$\bar{X}$	σ_x	No. Obs.	Mean No. of Hours with Temperature ≤ 0 F	≤ 32 F	≥ 67 F	≥ 73 F	≥ 80 F	≥ 93 F	Total
Rel. Hum.	[illegible]	[illegible]	[illegible]	[illegible]	[illegible]							
Dry Bulb	[illegible]	[illegible]	81.[illegible]	5.494	[illegible]			[illegible].1	34.4	[illegible]	2.9	93
Wet Bulb	[illegible]	[illegible]	6[illegible].4	[illegible].113	[illegible]			[illegible].9	21.5	[illegible]		93
Dew Point	[illegible]	[illegible]	6[illegible].4	[illegible].188	[illegible]			2[illegible].5	3.7			93

PSYCHROMETRIC SUMMARY

STATION | STATION NAME | YEARS | MONTH: MAY

PAGE 1 | HOURS (L.S.T.): 1800-2000

Temp. (F)	0	1-2	3-4	5-6	7-8	9-10	11-12	13-14	15-16	17-18	19-20	21-22	23-24	25-26	27-28	29-30	≥31	TOTAL D.B.-W.B.	TOTAL Dry Bulb	TOTAL Wet Bulb	TOTAL Dew Point
/										.1								1	1		
/								.4		.4	.1							7	7		
/								.5	.1	.5	.4	.1						9	9		
5/						.1	.3	1.1	.7	.3	.2	.1						25	25		
/				.3		.6	1.3	1.7	.5	.6	.1	.1						37	37		
/			.1	.1	1.1	1.7	1.2	.7	.9		.1	.2						49	49		
/			.2	1.1	1.1	1.4	1.3	.7	.2	.3	.1	.1						55	55		
/			.6	1.3	1.4	2.7	.7	.5	.7	.5	.5							71	71	3	
7/ 77		.3	1.7	2.2	2.7	1.6	.5	.7	.8	.6	.1							93	93	12	1
/		.4	1.9	3.1	2.1	1.2	.8	.5	.4	.6	.2							104	104	41	2
5/ 73	.3	1.7	1.7	2.5	1.3	.8	.9	.6	.2	.3	.1							105	105	102	37
/		.1	1.5	1.1	.4	.5	.1	.1	.2	.1								73	78	102	57
/	.3	1.1	2.7	.9	.7	.6	.7	.3										66	66	141	82
/ 67	.1	1.9	1.7	1.4	.1	.5	.2	.3										55	55	113	111
6/	.1	.7	1.1	1.6	.5	.7		.1										37	37	64	126
/	.1	.5	.7	.1	.3			.1										15	15	63	57
/		.3	.2	.2	.1	.3												9	9	64	67
/		.4	.2	.3	.1													11	11	49	51
/ 57			.1															1	1	26	45
5/ 55					.1													1	1	17	35
54/ 53																				6	34
/																				5	25
/																				1	24
/ 47																					12
/ 45																					1
4/ 43																					6
/ 41																					3
/																					2
/																					1
[illegible]	.1	9.1	13.9	10.2	14.5	11.6	5.3	7.8	4.7	4.1	2.1	.7						829	829	829	829

Element (X)	$\Sigma X'$	ΣX	$\bar{X}$	σ_x	No. Obs.	Mean No. of Hours with Temperature ≤ 0 F	≤ 32 F	≥ 67 F	≥ 73 F	≥ 80 F	≥ 93 F	Total
Rel. Hum.	[illegible]	[illegible]	66.[illegible]	17.[illegible]	829							
Dry Bulb	4744598	52474	75.4	6.641	829			54.7	62.4	25.5	.1	93
Wet Bulb	3793 58	55858	67.4	5.409	829			57.6	17.5			93
Dew Point	[illegible]	[illegible]	62.6	7.641	829			32.5	4.5			93

USAFETAC FORM AX 64 0-26-5 (OL A) REVISED PREVIOUS EDITIONS OF THIS FORM ARE OBSOLETE

GLOBAL CLIMATOLOGY BRANCH
USAFETAC
AIR WEATHER SERVICE/MAC

PSYCHROMETRIC SUMMARY

[illegible]	[illegible]	73-81	MAY	PAGE 1 2100-2300
STATION	STATION NAME	YEARS	MONTH	HOURS (L. S. T.)

Temp. (F)	0	1-2	3-4	5-6	7-8	9-10	11-12	13-14	15-16	17-18	19-20	21-22	23-24	25-26	27-28	29-30	≥ 31	TOTAL D.B.-W.B.	TOTAL Dry Bulb	TOTAL Wet Bulb	TOTAL Dew Point
[illegible]								.4										3	3		
[illegible]				.1														2	2		
[illegible]			.5	.5			.7											17	17		
7 / 77		.1	.5	.5	1.1	.1		.1										22	22		
[illegible]	.1	.2	1.3	1.7	.5	.1	.1											43	47	8	[illegible]
[illegible]		1.2	3.4	1.3	.5	.2	.1											63	63	15	6
[illegible]	.7	4.3	7.1	1.1	.1													102	[illegible]	52	[illegible]
[illegible]	.3	6.3	7.5	1.1	.1	.1	.1											129	129	113	71
[illegible]	.7	6.3	7.7	.5	.5	.5		.7										159	159	137	125
[illegible]	.3	[illegible]	3.1	.3	.4	.4		.1										97	97	172	137
[illegible]	.7	4.7	1.5	.9	.9	.9		.7										66	66	75	109
[illegible]	.5	2.4	1.4	.1	.5	.1												49	49	56	69
[illegible]	.3	3.5	1.7		.7	.1												56	56	53	57
[illegible]	.1	.5	1.1	.4	.1													38	38	56	41
[illegible]		.7	1.1	.5														27	27	44	47
[illegible]		.5	.5	.1														12	12	27	41
[illegible]		1.7	.5															12	12	23	26
[illegible]		.2																2	2	15	[illegible]
[illegible] / 47		.1																1	1	5	[illegible]
[illegible]																				1	[illegible]
[illegible]																					8
[illegible]																					3
[illegible]																					1
[illegible]																					1
[illegible]																					1
[illegible]	.4	[illegible]	[illegible]	[illegible]	[illegible]	[illegible]	.7	.3											926		926
																		876		875	

Element (X)	Σx²	Σx	X̄	σx	No. Obs.	≤ 0 F	≤ 32 F	≥ 67 F	≥ 73 F	≥ 80 F	≥ 93 F	Total
						Mean No. of Hours with Temperature						
Rel. Hum.	[illegible]	[illegible]	81.[illegible]	11.[illegible]21	92[illegible]							
Dry Bulb	[illegible]	[illegible]5541	67.1	6.166	92[illegible]			5[illegible].[illegible]	15.[illegible]	1.1		93
Wet Bulb	[illegible]	[illegible]	6[illegible].[illegible]	5.[illegible]97	92[illegible]			3[illegible].7	2.7			93
Dew Point	[illegible]	51[illegible]	61.[illegible]	6.[illegible]87	92[illegible]			2[illegible].8	1.2			93

USAFETAC FORM JUL 64 0-26-5 (OL A) REVISED PREVIOUS EDITIONS OF THIS FORM ARE OBSOLETE

PSYCHROMETRIC SUMMARY

STATION: [illegible] | STATION NAME: [illegible] | YEARS: [illegible] | MONTH: MAY | HOURS L.S.T.: ALL

Temp. (F)	0	1-2	3-4	5-6	7-8	9-10	11-12	13-14	15-16	17-18	19-20	21-22	23-24	25-26	27-28	29-30	≥31	TOTAL D.B.	TOTAL W.B.	TOTAL Dry Bulb	TOTAL Wet Bulb	TOTAL Dew Point
[illegible]											.1	.1	.1					[illegible]	[illegible]			
[illegible]								.1	.1	.2	.2	.1	.1	.1	.1			33	33			
[illegible]						.1	.1	.1	.1	.4	.3	.1	.1	.1				69	66			
[illegible]					.1	.1	.1	.4	.5	.4	.1	.1	.1					111	111			
[illegible]					.1	.1	.3	.5	.7	.3	.3	.1	.1					163	159			
[illegible]				.1	.1	.4	.7	1.1	.6	.3	.2	.1	.1					227	231			
[illegible]			.1	.1	.1	.4	.3	.4	.7	.4	.3	.2						277	277			
[illegible]			.1	.2	.1	.3	.1	.4	.3	.4	.3	.2						295	295	4		
[illegible]		.1	.1	.5	1.1	1.7	.3	.4	.6	.3	.3							372	372	14	[illegible]	
[illegible]		.1	.5	.1	1.1	.7	.3	.4	.5	.3	.1							369	369	38	[illegible]	
[illegible]	.1	.3	1.1	1.7	1.3	.6	.3	.4	.5	.3	.1							431	421	207	41	
[illegible]	.1	1.2	.3	1.5	.1	.4	.1	.1	.3	.2	.1							458	463	447	1.7	
[illegible]	.1	3.3	7.3	.7	.1	.3	.4	.1	.2	.1								543	541	646	233	
[illegible]	.3	2.4	.3	.1	.1	.3	.1	.1	.1									565	565	542	515	
[illegible]	.1	4.3	.1	.1	.1	.1	.1	.3	.1									589	589	803	794	
[illegible]	.4	2.2	.3	.5	.3	.2	.1	.1										465	465	745	961	
[illegible]	.7	3.1	1.1	.1	.1	.1	.1	.1										365	368	676	826	
[illegible]	.1	1.4	.7	.3	.3	.1	.1											301	301	531	507	
[illegible]	.7	3.1	.3	.1	.1	.1	.1											267	267	458	482	
[illegible]	.4	1.3	.3	.2	.1	.2	.1											171	171	376	334	
[illegible]	.3	1.4	.3	.2	.1	.1												151	151	250	323	
[illegible]	.3	1.2	.1	.1	.1													125	125	219	307	
[illegible]	.3	.3	.3	.1	.1													156	156	144	267	
[illegible]	.1	.1	.1	.1														64	64	110	235	
[illegible]	.1	.3	.1	.1														39	39	73	174	
[illegible]	.1	.4	.1															31	31	43	145	
[illegible]	.1	.3																23	23	36	91	
[illegible]	.1	.1																5	5	17	62	
[illegible]																					44	
[illegible]																					28	
[illegible]																					19	
[illegible]	.1	19.3	11.9	4.9	1.1	.8	5.6	5.1	4.9	3.9	1.7	.6	.3	.1	.1			6637	6637		6637	
																		6637	6637			

Element (X)	ΣX^2	ΣX	$\bar{X}$	σ_x	No. Obs.	Mean No. of Hours with Temperature: ≤0 F	≤32 F	≥67 F	≥73 F	≥80 F	≥93 F	Total
Rel. Hum.	[illegible]	[illegible]	74.1	19.334	6637							
Dry Bulb	[illegible]	[illegible]	7[illegible].1	9.424	6637			506.9	317.1	156.7	4.5	744
Wet Bulb	[illegible]	[illegible]	64.1	6.968	6637			342.9	81.6	.6		744
Dew Point	[illegible]	[illegible]	51.1	7.733	6637			191.0	17.1			744

USAFETAC FORM AW 0 26-5 (OL A) REVISED PREVIOUS EDITIONS OF THIS FORM ARE OBSOLETE

GLOBAL CLIMATOLOGY BRANCH
USAFETAC
AIR WEATHER SERVICE/MAC

PSYCHROMETRIC SUMMARY

STATION	STATION NAME	YEARS	MONTH
[illegible]	[illegible]	[illegible]	[illegible]

PAGE 1 [illegible]
HOURS (L.S.T.)

Temp (F)	0	1-2	3-4	5-6	7-8	9-10	11-12	13-14	15-16	17-18	19-20	21-22	23-24	25-26	27-28	29-30	≥31	TOTAL D.B.-W.B.	Dry Bulb	TOTAL Wet Bulb	Dew Point
[illegible]							[illegible]											[illegible]	[illegible]		
[illegible]						[illegible]	.1											[illegible]	[illegible]		
[illegible]					[illegible]	[illegible]	[illegible]											[illegible]	[illegible]		
[illegible]			[illegible]	[illegible]	[illegible]	[illegible]												[illegible]	31		
[illegible]		[illegible]	[illegible]	[illegible]	[illegible]			[illegible]										46	[illegible]	[illegible]	
[illegible]	[illegible]	[illegible]	[illegible]	[illegible]	[illegible]	.1												[illegible]	[illegible]	13	[illegible]
[illegible]	[illegible]	[illegible]	[illegible]	[illegible]	[illegible]	[illegible]												[illegible]	[illegible]	[illegible]	[illegible]
[illegible]	[illegible]	7.1	[illegible]	[illegible]	[illegible]	.4	[illegible]											146	147	[illegible]	[illegible]
[illegible]	[illegible]	[illegible]	[illegible]	[illegible]	[illegible]	[illegible]	[illegible]	[illegible]										[illegible]	[illegible]	[illegible]	[illegible]
[illegible]	[illegible]	[illegible]	[illegible]	[illegible]	[illegible]	[illegible]	[illegible]											[illegible]	[illegible]	[illegible]	147
[illegible]	[illegible]	[illegible]	[illegible]	[illegible]	[illegible]	[illegible]	[illegible]											[illegible]	[illegible]	[illegible]	[illegible]
[illegible]	[illegible]	[illegible]	[illegible]				[illegible]											[illegible]	[illegible]	[illegible]	[illegible]
[illegible]	[illegible]	[illegible]	[illegible]	[illegible]														[illegible]	[illegible]	[illegible]	[illegible]
[illegible]		[illegible]	[illegible]															[illegible]	13	[illegible]	31
[illegible]	[illegible]	[illegible]	[illegible]															[illegible]	[illegible]	19	[illegible]
[illegible]			[illegible]															[illegible]	[illegible]	10	[illegible]
[illegible]																				9	14
[illegible]																				2	[illegible]
[illegible]																					[illegible]
[illegible]																					[illegible]
[illegible]																					1
[illegible]																					1
[illegible]																					1
[illegible]	[illegible]	[illegible]	[illegible]	[illegible]	[illegible]	[illegible]	[illegible]	[illegible]											[illegible]		[illegible]
																		[illegible]		[illegible]	

Element (X)	Σx^2	Σx	$\bar{x}$	σ_x	No. Obs.	≤ 0 F	≤ 32 F	≥ 67 F	≥ 73 F	≥ 80 F	≥ 93 F	Total
						Mean No. of Hours with Temperature						
Rel. Hum.	[illegible]	[illegible]	[illegible]	[illegible]	[illegible]							
Dry Bulb	[illegible]	[illegible]	[illegible]	[illegible]	[illegible]			[illegible]	[illegible]	[illegible]		[illegible]
Wet Bulb	[illegible]	[illegible]	[illegible]	[illegible]	[illegible]			[illegible]	[illegible]			[illegible]
Dew Point	[illegible]	[illegible]	[illegible]	[illegible]	[illegible]			[illegible]	[illegible]			[illegible]

USAFETAC FORM JUL 64 0-26-5 (OL A) REVISED PREVIOUS EDITIONS OF THIS FORM ARE OBSOLETE

PSYCHROMETRIC SUMMARY

STATION | STATION NAME | YEARS | MONTH

HOURS (L.S.T.)

Temp (F)	WET BULB TEMPERATURE DEPRESSION (F) 0 · 1-2 · 3-4 · 5-6 · 7-8 · 9-10 · 11-12 · 13-14 · 15-16 · 17-18 · 19-20 · 21-22 · 23-24 · 25-26 · 27-28 · 29-30 · ≥31	TOTAL D.B. W.B.	Dry Bulb	TOTAL Wet Bulb	Dew Point
[illegible]	[illegible]	[illegible]	[illegible]		
[illegible]	[illegible]	11	11		
[illegible]	[illegible]	[illegible]	[illegible]		
[illegible]	[illegible]	[illegible]	48	16	1
[illegible]	[illegible]	[illegible]	[illegible]	19	
[illegible]	[illegible]	[illegible]	[illegible]	[illegible]	[illegible]
[illegible]	[illegible]	[illegible]	133	[illegible]	[illegible]
[illegible]	[illegible]	[illegible]	[illegible]	179	[illegible]
[illegible]	[illegible]	74	74	67	[illegible]
[illegible]	[illegible]	[illegible]	[illegible]	[illegible]	[illegible]
[illegible]	[illegible]	[illegible]	[illegible]	[illegible]	
[illegible]	[illegible]	[illegible]	[illegible]	43	[illegible]
[illegible]	[illegible]	15	15	[illegible]	[illegible]
[illegible]	[illegible]	[illegible]	5	15	[illegible]
[illegible]	[illegible]	5	[illegible]	11	[illegible]
[illegible]	[illegible]	[illegible]	[illegible]	[illegible]	[illegible]
[illegible]	[illegible]	1	1	[illegible]	
[illegible]				1	[illegible]
[illegible]	[illegible]	[illegible]		[illegible]	

Element X	Σx^2	Σx	$\bar{x}$	σ_x	No. Obs.	Mean No. of Hours with Temperature ≤ 0 F	≤ 32 F	≥ 67 F	≥ 73 F	≥ 80 F	≥ 93 F	Total
Rel. Hum.	[illegible]	[illegible]	[illegible]	[illegible]	[illegible]							
Dry Bulb	[illegible]	[illegible]	[illegible]	[illegible]	[illegible]			[illegible]	[illegible]	[illegible]		[illegible]
Wet Bulb	[illegible]	[illegible]	[illegible]	[illegible]	[illegible]			[illegible]	[illegible]			[illegible]
Dew Point	[illegible]	[illegible]	[illegible]	[illegible]	[illegible]			[illegible]	[illegible]			[illegible]

USAFETAC FORM JUL 64 0-26-5 (OL A) PREVIOUS EDITIONS OF THIS FORM ARE OBSOLETE

PSYCHROMETRIC SUMMARY

[illegible]

STATION [illegible] STATION NAME [illegible] YEARS [illegible] MONTH [illegible]

HOURS [illegible]

Temp (F)	0	1 - 2	3 - 4	5 - 6	7 - 8	9 - 10	11 - 12	13 - 14	15 - 16	17 - 18	19 - 20	21 - 22	23 - 24	25 - 26	27 - 28	29 - 30	≥ 31	TOTAL D.B. W.B.	Dry Bulb	TOTAL Wet Bulb	Dew Point
[illegible]				[illegible]	[illegible]			[illegible]										[illegible]	[illegible]		
[illegible]				[illegible]	[illegible]	[illegible]												[illegible]	[illegible]		
[illegible]				[illegible]	[illegible]		[illegible]											[illegible]	[illegible]		
[illegible]		[illegible]	[illegible]	[illegible]	[illegible]	[illegible]	[illegible]											[illegible]	[illegible]		
[illegible]		[illegible]	[illegible]	[illegible]	[illegible]	[illegible]	[illegible]											[illegible]	[illegible]	[illegible]	
[illegible]	[illegible]	[illegible]	[illegible]	[illegible]	[illegible]	[illegible]	[illegible]	[illegible]										[illegible]	[illegible]	[illegible]	[illegible]
[illegible]	[illegible]	[illegible]	[illegible]	[illegible]	[illegible]	[illegible]	[illegible]	[illegible]										[illegible]	[illegible]	[illegible]	[illegible]
[illegible]	[illegible]	[illegible]	[illegible]	[illegible]	[illegible]	[illegible]	[illegible]											[illegible]	[illegible]	[illegible]	[illegible]
[illegible]	[illegible]	[illegible]	[illegible]	[illegible]	[illegible]		[illegible]											[illegible]	[illegible]	[illegible]	[illegible]
[illegible]		[illegible]	[illegible]	[illegible]	[illegible]	[illegible]	[illegible]											[illegible]	[illegible]	[illegible]	[illegible]
[illegible]	[illegible]	[illegible]	[illegible]	[illegible]	[illegible]	[illegible]												[illegible]	[illegible]	[illegible]	[illegible]
[illegible]	[illegible]	[illegible]	[illegible]	[illegible]	[illegible]	[illegible]												[illegible]	[illegible]	[illegible]	[illegible]
[illegible]	[illegible]	[illegible]	[illegible]	[illegible]	[illegible]													[illegible]	[illegible]	[illegible]	[illegible]
[illegible]		[illegible]	[illegible]															[illegible]	11	[illegible]	[illegible]
[illegible]		[illegible]	[illegible]	[illegible]														[illegible]	[illegible]	[illegible]	[illegible]
[illegible]		[illegible]	[illegible]															[illegible]	[illegible]	[illegible]	[illegible]
[illegible]		[illegible]																[illegible]	[illegible]	[illegible]	[illegible]
[illegible]			[illegible]															[illegible]	[illegible]	[illegible]	[illegible]
[illegible]		[illegible]																[illegible]	[illegible]		[illegible]
[illegible]																				[illegible]	
[illegible]																					[illegible]
[illegible]	[illegible]	[illegible]	[illegible]	[illegible]	[illegible]	[illegible]	[illegible]	[illegible]											[illegible]		[illegible]
																		[illegible]		[illegible]	

Element (X)	Σx^2	Σx	$\bar{x}$	σ_x	No. Obs.	≤ 0 F	≤ 32 F	≥ 67 F	≥ 73 F	≥ 80 F	≥ 93 F	Total
						Mean No. of Hours with Temperature						
Rel. Hum.	[illegible]	[illegible]	[illegible]	[illegible]	[illegible]							
Dry Bulb	[illegible]	[illegible]	[illegible]	[illegible]	[illegible]			[illegible]	[illegible]	[illegible]		[illegible]
Wet Bulb	[illegible]	[illegible]	[illegible]	[illegible]	[illegible]			[illegible]	11.[illegible]			[illegible]
Dew Point	[illegible]	[illegible]	[illegible]	[illegible]	[illegible]			[illegible]	[illegible]			[illegible]

USAFETAC FORM JUL 64 0 26-5 (OL A) REVISED PREVIOUS EDITIONS OF THIS FORM ARE OBSOLETE

PSYCHROMETRIC SUMMARY

STATION | STATION NAME | YEARS | MONTH

HOURS

Temp °F	0	1	2	3	4	5	6	7	8	9	10	11	12	13	14	15	16	17	18	19	20	21	22	23	24	25	26	27	28	29	30	≥ 31	TOTAL D.B.-W.B.	TOTAL Dry Bulb	TOTAL Wet Bulb	TOTAL Dew Point
WET BULB TEMPERATURE DEPRESSION (F)																																				

Element (X)	ΣX^2	ΣX	$\bar{X}$	σ_x	No. Obs.
Rel. Hum.					
Dry Bulb					
Wet Bulb					
Dew Point					

Mean No. of Hours with Temperature	≤ 0 F	≤ 32 F	≥ 67 F	≥ 73 F	≥ 80 F	≥ 93 F	Total
Rel. Hum.							
Dry Bulb							
Wet Bulb							
Dew Point							

USAFETAC FORM 0-26-5 (OL-A) PREVIOUS EDITIONS OF THIS FORM ARE OBSOLETE

PSYCHROMETRIC SUMMARY

STATION | STATION NAME | YEARS | MONTH

Temp °F	WET BULB TEMPERATURE DEPRESSION (F) 0	1-2	3-4	5-6	7-8	9-10	11-12	13-14	15-16	17-18	19-20	21-22	23-24	25-26	27-28	29-30	≥31	TOTAL D.B.	TOTAL W.B.	TOTAL Dew Pt.

Element (X)	ΣX^2	ΣX	$\bar{X}$	σ_x	No. Obs.	Mean No. of Hours with Temperature ≤0 F	≤32 F	≥67 F	≥73 F	≥80 F	≥93 F	Total
Rel. Hum												
Dry Bulb												
Wet Bulb												
Dew Point												

USAFETAC FORM 0 26 5 (OL A) JUL 64 REVISES PREVIOUS EDITIONS OF THIS FORM AND AFCRL-TR-

PSYCHROMETRIC SUMMARY

STATION | STATION NAME | YEARS | MONTH | HOURS

Temp. F	WET BULB TEMPERATURE DEPRESSION (F) 0	1-2	3-4	5-6	7-8	9-10	11-12	13-14	15-16	17-18	19-20	21-22	23-24	25-26	27-28	29-30	≥31	TOTAL D.B.-W.B.	TOTAL Dry Bulb	TOTAL Wet Bulb	TOTAL Dew Point

Element (X)	$\Sigma X'$	ΣX	$\bar{X}$	σ_x	No. Obs.	Mean No. of Hours with Temperature ≤0 F	≤32 F	≥67 F	≥73 F	≥80 F	≥93 F	Total
Rel. Hum.												
Dry Bulb												
Wet Bulb												
Dew Point												

USAFETAC Form 0 26 5 (OL A) Revised Previous editions of this form are obsolete

PSYCHROMETRIC SUMMARY

STATION | STATION NAME | YEARS | MONTH | HOURS

Temp F	WET BULB TEMPERATURE DEPRESSION (F) 0	1	2	3	4	5	6	7	8	9	10	11	12	13	14	15	16	17	18	19	20	21	22	23	24	25	26	27	28	29	30	≥31	TOTAL D.B. W.B.	Dry Bulb	TOTAL Wet Bulb	Dew Point

Element (X)	$\Sigma X'$	ΣX	$\bar{X}$	σ_s	No. Obs.	Mean No. of Hours with Temperature ≤ 0 F	≤ 32 F	≥ 67 F	≥ 3 F	≥ 80 F	≥ 93 F	Total
Rel. Hum												
Dry Bulb												
Wet Bulb												
Dew Point												

USAFETAC FORM JUL 64 0-26-5 (OL-A) REVISED PREVIOUS EDITIONS OF THIS FORM ARE OBSOLETE

PSYCHROMETRIC SUMMARY

STATION | STATION NAME | YEARS | MONTH

HOURS (L.S.T.)

Temp. (F)	0	1-2	3-4	5-6	7-8	9-10	11-12	13-14	15-16	17-18	19-20	21-22	23-24	25-26	27-28	29-30	≥31	TOTAL D.B.-W.B.	TOTAL Dry Bulb	Wet Bulb	Dew Point
[illegible]											.1							1	1		
[illegible]									.1									1	1		
[illegible]					[illegible]	[illegible]		[illegible]	.4									7	4		
[illegible]				.1	[illegible]	.2	[illegible]	[illegible]	.1									13	13		
[illegible]				[illegible]	[illegible]	[illegible]	[illegible]	[illegible]	.3									[illegible]	16		
[illegible]		.1	[illegible]	.1	[illegible]	[illegible]	.1	[illegible]										[illegible]	[illegible]		
[illegible]		.4	[illegible]	[illegible]	[illegible]	.4	[illegible]	[illegible]										[illegible]	65	6	1
[illegible]		[illegible]	[illegible]	[illegible]	[illegible]	[illegible]	[illegible]											[illegible]	[illegible]	[illegible]	[illegible]
[illegible]	[illegible]	.7	[illegible]	[illegible]	[illegible]	.5	[illegible]											145	145	[illegible]	[illegible]
[illegible]	[illegible]	.3	[illegible]	[illegible]	[illegible]	[illegible]	[illegible]	[illegible]										[illegible]	147	[illegible]	[illegible]
[illegible]	[illegible]	[illegible]	[illegible]	[illegible]	[illegible]	[illegible]	[illegible]	[illegible]	.1									[illegible]	[illegible]	174	[illegible]
[illegible]	[illegible]	[illegible]	[illegible]	[illegible]	[illegible]	[illegible]		[illegible]										[illegible]	41	[illegible]	[illegible]
[illegible]	[illegible]	[illegible]	[illegible]	[illegible]	[illegible]	.2												44	44	[illegible]	[illegible]
[illegible]		.7	[illegible]	[illegible]	[illegible]	.1												13	13	77	[illegible]
[illegible]		[illegible]	.4	.7														11	11	31	[illegible]
[illegible]		[illegible]	[illegible]	.4														3	3	17	[illegible]
[illegible]			[illegible]															2	2	19	[illegible]
[illegible]			[illegible]															1	1	17	[illegible]
[illegible]																				3	[illegible]
[illegible]																				1	[illegible]
[illegible]																					[illegible]
[illegible]																					[illegible]
[illegible]																					[illegible]
[illegible]																					[illegible]
[illegible]		[illegible]	[illegible]	[illegible]	[illegible]	[illegible]	[illegible]	[illegible]	[illegible]		.1								[illegible]		[illegible]
																		[illegible]		[illegible]	

Element (X)	Σ X²	Σ X	X̄	σx	No. Obs.	≤ 0 F	≤ 32 F	≥ 67 F	≥ 73 F	≥ 80 F	≥ 93 F	Total
						Mean No. of Hours with Temperature						
Rel. Hum.	[illegible]	[illegible]	[illegible]	[illegible]	[illegible]							
Dry Bulb	[illegible]	[illegible]	[illegible]	[illegible]	[illegible]			[illegible]	56.[illegible]	11.1	.1	[illegible]
Wet Bulb	[illegible]	[illegible]	[illegible]	[illegible]	[illegible]			[illegible]	25.7	.1		[illegible]
Dew Point	[illegible]	[illegible]	[illegible]	[illegible]	[illegible]			[illegible]	13.[illegible]			[illegible]

USAFETAC FORM JUL 64 0-26 5 (OL A) REVISED PREVIOUS EDITIONS OF THIS FORM ARE OBSOLETE

PSYCHROMETRIC SUMMARY

STATION [illegible] STATION NAME [illegible] YEARS [illegible] MONTH JUN

PAGE 1 ALL
HOURS (L.S.T.)

Temp (F)	0	1-2	3-4	5-6	7-8	9-10	11-12	13-14	15-16	17-18	19-20	21-22	23-24	25-26	27-28	29-30	≥31	TOTAL D.B./W.B.	TOTAL Dry Bulb	TOTAL Wet Bulb	TOTAL Dew Point
[illegible]													[illegible]		.1			[illegible]	4		
[illegible]											.1		.1	.1	.2			[illegible]	[illegible]		
[illegible]										.1	.4	.1	.4	.1	.1			[illegible]	42		
[illegible]									.1	.1	[illegible]	.2	.1	.1				[illegible]4	[illegible]4		
[illegible]								.1	.1	.6	[illegible]	.1	.2	.1	.1			1[illegible]	1[illegible]3		
[illegible]							[illegible]	.2	.1	[illegible]	[illegible]	.2	.1	.1				1[illegible]	1[illegible]		
[illegible]			.1			.1	.1	.3	.3	.6	[illegible]	[illegible]	.1					[illegible]	[illegible]		
[illegible]				.1	[illegible]	.1	.1	1.	1.1	[illegible]	[illegible]	.1	[illegible]					3[illegible]3	353		
[illegible]					.1	.1	.5	1.1	[illegible]	.5	[illegible]	.1	.1					[illegible]3	[illegible]3	1	
[illegible]			[illegible]	.1	.1	1.[illegible]	1.[illegible]	1.2	.4	.3	[illegible]	.1						[illegible]4	[illegible]5		1
[illegible]			[illegible]	.1	.1	.1	.1	.6	.5	[illegible]	[illegible]	.1						3[illegible]1	[illegible]51	[illegible]	1
[illegible]		.1	.1	.1	[illegible]	.1	.1	[illegible]	.2	[illegible]	.2	.1						[illegible]4	[illegible]75	76	1
[illegible]		.1	.1	.1	.1	.1	.1	[illegible]	.1	.1	.1							3[illegible]6	[illegible]36	1[illegible]5	[illegible]
[illegible]	[illegible]	.1	.2	.1	.1	.2	.1	.2	.1	.1								447	447	[illegible]56	44
[illegible]	[illegible]	.1	.4	.1	[illegible]	.3	.1	.1	.1	.3								577	[illegible]78	768	[illegible]43
[illegible]	[illegible]	.1	[illegible]	.1	[illegible]	.2	[illegible]	.1										[illegible]	569	9[illegible]8	516
[illegible]	.7	[illegible]	[illegible]	.5	[illegible]	.3	.3	.1	.1									634	635	1076	9[illegible]
[illegible]	[illegible]	.1	[illegible]	.3	.1	.1	[illegible]	.1										4[illegible]1	4[illegible]2	[illegible]27	111[illegible]
[illegible]	.3	.1	1.1	.3	.1	.1	.1											[illegible]14	[illegible]14	6[illegible]3	1[illegible]2[illegible]
[illegible]	[illegible]	.2	[illegible]	.5	.1	[illegible]	[illegible]											[illegible]	[illegible]23	444	7[illegible]
[illegible]	.3	.3	[illegible]	.2	[illegible]	.3	[illegible]											1[illegible]	1[illegible]1	374	4[illegible]
[illegible]	.4	[illegible]	.4	[illegible]	[illegible]		[illegible]	[illegible]										1[illegible]	1[illegible]	216	[illegible]17
[illegible]	.3	.2	.7	.1	[illegible]													[illegible]	[illegible]3	1[illegible]2	[illegible]42
[illegible]	[illegible]	.1	[illegible]	[illegible]														[illegible]4	[illegible]4	[illegible]1	21[illegible]
[illegible]		.1	.1															12	12	[illegible]3	16[illegible]
[illegible]		.1	[illegible]															6	6	[illegible]9	11[illegible]
[illegible]		.1	[illegible]															3	3	12	[illegible]
[illegible]		[illegible]																2	2	5	[illegible]
[illegible] 47																				3	4[illegible]
[illegible]																					17
[illegible]																					4
[illegible]																					1
[illegible]																					1
[illegible]																					1

Element (X)	ΣX^2	ΣX	$\bar{X}$	σ_x	No. Obs.	Mean No. of Hours with Temperature ≤ 0 F	≤ 32 F	≥ 67 F	≥ 73 F	≥ 80 F	≥ 93 F	Total
Rel. Hum.												
Dry Bulb												
Wet Bulb												
Dew Point												

USAFETAC FORM JUL 64 0-26-5 (OL A) REVISED PREVIOUS EDITIONS OF THIS FORM ARE OBSOLETE

PSYCHROMETRIC SUMMARY

STATION | STATION NAME | YEARS | MONTH: JUL | HOURS L.S.T.: ALL

Temp. (F)	0	1-2	3-4	5-6	7-8	9-10	11-12	13-14	15-16	17-18	19-20	21-22	23-24	25-26	27-28	29-30	≥31	TOTAL D.B. W.B.	TOTAL Dry Bulb	TOTAL Wet Bulb	TOTAL Dew Point
[illegible]	[illegible]	[illegible]	[illegible]	[illegible]	[illegible]	[illegible]	[illegible]	[illegible]	[illegible]	[illegible]	[illegible]	[illegible]	[illegible]	[illegible]	[illegible]	[illegible]		6438	[illegible]	6475	[illegible]

Element (X)	ΣX^2	ΣX	$\bar{X}$	σ_x	No. Obs.	Mean No. of Hours with Temperature						
						≤ 0 F	≤ 32 F	≥ 67 F	≥ 73 F	≥ 80 F	≥ 93 F	Total
Rel. Hum.	[illegible]	[illegible]	71.1	19.56	6438							
Dry Bulb	[illegible]	[illegible]	73.1	9.[illegible]	6444			655.9	497.9	294.5	44.5	72[illegible]
Wet Bulb	[illegible]	[illegible]	7[illegible].3	5.[illegible]	643[illegible]			576.4	291.4	5.8		72[illegible]
Dew Point	[illegible]	[illegible]	65.1	6.[illegible]	643[illegible]			441.9	90.7	.4		72[illegible]

USAFETAC FORM 0-26-5 (OL A) 64 REVISED PREVIOUS EDITIONS OF THIS FORM ARE OBSOLETE

[illegible]
[illegible]
[illegible]

PSYCHROMETRIC SUMMARY

STATION	STATION NAME	YEARS	MONTH
[illegible]	[illegible]	[illegible]	JUL

PAGE 1 [illegible]
HOURS (L.S.T.)

Temp. (F)	WET BULB TEMPERATURE DEPRESSION (F) 0	1 - 2	3 - 4	5 - 6	7 - 8	9 - 10	11 - 12	13 - 14	15 - 16	17 - 18	19 - 20	21 - 22	23 - 24	25 - 26	27 - 28	29 - 30	≥ 31	TOTAL D.B./W.B.	Dry Bulb	TOTAL Wet Bulb	Dew Point
[illegible]						.[illegible]												2	2		
[illegible]				.1	.1	.1												6	6		
[illegible]		.1		.4	.1													6	6		
[illegible]			.1	.7	.1	.1												13	13	1	
[illegible]		.5	.3	.2	.5	.1												64	64	2	1
[illegible]		[illegible].8	.2	[illegible].1	.1													96	96	[illegible]	[illegible]
[illegible]	.3	11.5	11.5	2.7	.2													[illegible]	[illegible]	64	[illegible]
[illegible]	[illegible].1	17.[illegible]	[illegible].4	1.4														246	246	2[illegible]5	148
[illegible]	.7	[illegible].1	[illegible].7	.1														119	119	[illegible]62	[illegible]7[illegible]
[illegible]	.1	[illegible].3	[illegible].[illegible]															44	44	142	[illegible]
[illegible]		.5	.7															17	17	55	117
[illegible]		.5	.[illegible]															7	7	14	2[illegible]
[illegible]		.1																1	1	3	16
[illegible]																				2	5
[illegible]																					7
[illegible]	.3[illegible]	.1[illegible]	.5	[illegible].4	.2	.6													[illegible]36		[illegible]
																		[illegible]35		836	

Element (X)	Σx²	Σx	X̄	σx	No. Obs.	Mean No. of Hours with Temperature ≤ 0 F	≤ 32 F	≥ 67 F	≥ 73 F	≥ 80 F	≥ 93 F	Total
Rel. Hum.	[illegible]4134[illegible]	[illegible]	[illegible]	6.6[illegible]	[illegible]							
Dry Bulb	[illegible]	[illegible]	74.5	3.152	[illegible]			[illegible].1	72.9	5.1		93
Wet Bulb	[illegible]	[illegible]	71.[illegible]	[illegible]	[illegible]			[illegible].5	39.[illegible]	.1		[illegible]
Dew Point	[illegible]	[illegible]	[illegible]	2.743	[illegible]			[illegible]	22.[illegible]	.1		93

USAFETAC FORM JUL 64 0-26-5 (OL A) REVISED PREVIOUS EDITIONS OF THIS FORM ARE OBSOLETE

PSYCHROMETRIC SUMMARY

STATION: [illegible] | STATION NAME: [illegible] | YEARS: 73-[illegible] | MONTH: JUL

PAGE 1 | HOURS (L.S.T.): 2300-[illegible]

Temp (F)	0	1-2	3-4	5-6	7-8	9-10	11-12	13-14	15-16	17-18	19-20	21-22	23-24	25-26	27-28	29-30	≥ 31	TOTAL D.B./W.B.	TOTAL Dry Bulb	TOTAL Wet Bulb	TOTAL Dew Point
/					.2													1	1		
/			.2	.5														7	7		
/		.2	1.3	.1	.2													13	13		
/		.4	1.1	.3	.1													47	47	5	
/	.1	2.1	7.6	1.3	.1													167	167	77	15
/	.2	3.3	9.1	1.3														257	257	167	1[illegible]
/	.7	4.4	7.7	.1														279	279	245	252
/	.5	3.4	2.4															98	98	147	216
/	.4	1.6	.5															21	21	111	151
/	.1	1.5	.4															17	17	26	59
/		.2																1	1	9	22
/		.5																4	[illegible]	5	[illegible]
/																				3	6
/																					2
TOTAL	.1	15.7	23.3	7.3	.3														835		835
																		835		835	

Element (X)	$\Sigma X'$	ΣX	$\bar{X}$	σ_x	No. Obs.	Mean No. of Hours with Temperature ≤ 0 F	≤ 32 F	≥ 67 F	≥ 73 F	≥ 80 F	≥ 93 F	Total
Rel. Hum.	6[illegible]	[illegible]	8[illegible].9	5.537	835							
Dry Bulb	6445635	6[illegible]	7[illegible].4	2.856	835			90.5	54.7	1.3		93
Wet Bulb	4196574	79114	7[illegible].9	2.611	835			88.2	23.5			93
Dew Point	4 67314	58732	60.7	2.743	835			37.6	13.1			93

USAFETAC FORM NO. 0-26-5 (OL A) REVISED PREVIOUS EDITIONS OF THIS FORM ARE OBSOLETE

USAFETAC FORM 0-26-5 (OL A) REVISED PREVIOUS EDITIONS OF THIS FORM ARE OBSOLETE

USAFETAC

PSYCHROMETRIC SUMMARY

STATION: [illegible] STATION NAME: [illegible] YEARS: [illegible] MONTH: JUL

PAGE 1 HOURS (L.S.T.): [illegible]

Temp. (F)	0	1-2	3-4	5-6	7-8	9-10	11-12	13-14	15-16	17	18	19-20	21-22	23-24	25-26	27-28	29-30	≥ 31	TOTAL D.B./W.B.	TOTAL Dry Bulb	TOTAL Wet Bulb	TOTAL Dew Point
[illegible]					.1	.1													3	3		
[illegible]		.1		.4	.1	.1													6	6		
[illegible]			.3	1.1	.1	.1													51	51	1	1
[illegible]		.1	2.0	2.5	.1														46	46		
[illegible]		3.3	3.1	3.3	.1	.1													114	114	17	1
[illegible]	.11	.31	.7	2.2	.1	.1													233	233	36	32
[illegible]	.71	2.9	3.1	1.7															253	253	217	157
[illegible]	.61	1.3	.4	.1															145	145	245	233
[illegible]	.7	4.5	3.1	.1															53	58	147	152
[illegible]	.1	1.1	.1	.1															17	17	77	117
[illegible]	.1	.4	.1																5	5	32	48
[illegible]		.1																	2	2	8	18
[illegible]		.1																	1	1	2	4
[illegible]		.1																	1	1		1
[illegible]	.144	.6[illegible]	.7[illegible]	.5	.1	.6													[illegible]	[illegible]		932
																			932		932	

Element (X)	ΣX^2	ΣX	$\bar{X}$	σ_X	No. Obs.
Rel. Hum.	[illegible]	[illegible]	[illegible]	6.46	[illegible]
Dry Bulb	[illegible]	[illegible]	74.[illegible]	[illegible]	[illegible]
Wet Bulb	[illegible]	[illegible]	71.4	2.54	[illegible]
Dew Point	[illegible]	[illegible]	[illegible]	2.49	932

Mean No. of Hours with Temperature	≤ 0 F	≤ 32 F	≥ 67 F	≥ 73 F	≥ 80 F	≥ 93 F	Total
Dry Bulb			93.1	56.3	5.3		93
Wet Bulb			89.4	37.[illegible]	.1		93
Dew Point			84.6	21.[illegible]	.1		93

PSYCHROMETRIC SUMMARY

[illegible]

[illegible]

[illegible]

STATION	STATION NAME	YEARS	MONTH
[illegible]	[illegible]	[illegible]	JUL

PAGE [illegible] HOURS [illegible]

Temp. (F)	0	1-2	3-4	5-6	7-8	9-10	11-12	13-14	15-16	17-18	19-20	21-22	23-24	25-26	27-28	29-30	≥31	TOTAL D.B./W.B.	TOTAL Dry Bulb	TOTAL Wet Bulb	TOTAL Dew Point
[illegible]									.1									2	2		
[illegible]									.4									2	2		
[illegible]							.3	1.1	.9	.1								19	19		
[illegible]					.1	.4	1.1	1.9	.9									33	33		
[illegible]						.1	3.1	1.3	.4	.1								35	35		
[illegible]				.1	1.1	4.5	7.3	.1	.4	.1								38	38		
[illegible]			.1	.5	7.1	.5	1.1	.1	.1									123	123		
[illegible]				.4	5.4	1.1	.1	.4										114	114	1	
[illegible]			.1	5.1	5.3	4.4	1.1	.1	.1									131	131	22	[illegible]
[illegible]		.5	5.1	5.5	.1	.5												103	103	53	[illegible]
[illegible]		1.1	.5	3.1	.1	.1	.1											96	96	224	39
[illegible]	.1	1.1	3.1	1.2	.4													43	43	263	151
[illegible]	.1	.1	.1	.4														15	15	163	263
[illegible]		.2	.1															17	17	57	195
[illegible]																				36	107
[illegible]																				3	41
[illegible]																					21
[illegible]																					2
[illegible]																					1
[illegible]	.2	3.51	7.37	9.32	7.17	7.9	7.3	4.3	7.3	.4									237		937
																		577		577	

Element (X)	$\Sigma x'$	Σx	$\bar{x}$	σ_x	No. Obs.	Mean No. of Hours with Temperature						
						≤ 0 F	≤ 32 F	≤ 67 F	≥ 73 F	≥ 80 F	≥ 93 F	Total
Rel. Hum.	[illegible]	[illegible]	71.1	[illegible]	937							
Dry Bulb	[illegible]	[illegible]	[illegible]	4.876	937			[illegible]	91.9	68.3	2.7	93
Wet Bulb	[illegible]	[illegible]	7[illegible].6	2.719	937			97.0	51.9	5.7		93
Dew Point	[illegible]	[illegible]	7[illegible].4	2.994	937			95.9	57.8	.2		93

USAFETAC FORM AN 0-26-5 (OL A) REVISED PREVIOUS EDITIONS OF THIS FORM ARE OBSOLETE

PSYCHROMETRIC SUMMARY

STATION | STATION NAME | YEARS | MONTH: JUL

PAGE 1 | HOURS

Temp (F)	0	1-2	3-4	5-6	7-8	9-10	11-12	13-14	15-16	17-18	19-20	21-22	23-24	25-26	27-28	29-30	≥31	TOTAL D.B. W.B.	Dry Bulb	TOTAL Wet Bulb	Dew Point
[illegible]													.1								
[illegible]									.1		.5	.3									
[illegible]									.1	.6	.7	.3	.1					15	[illegible]		
[illegible]									.4	1.9	1.6	.4						[illegible]	35		
[illegible]							.7	.5	.9	2.7	1.5	.4						74	74		
[illegible]						.2	.7	.1	3.9	2.0	.5	.1						97	97		
[illegible]						.7	.7	.7	4.7	1.6	.5							127	127		
[illegible]						1.3	.3	.4	1.7	.8	.2							117	117		
[illegible]					.2	1.7	2.7	1.7	1.7	.5	.5							125	125		
[illegible]					.2	.1	1.5	.3	.1	.4								72	72	4	
[illegible]			.7	1.9	2.7	1.7	.7	.7	.7									55	58	7	
[illegible]		.1		1.3	1.1	.4												[illegible]	19	13	4
[illegible]			.7	1.2	.7	.7												22	22	179	11
[illegible]		.1	.1	.7	.1	.1												12	12	[illegible]	[illegible]
[illegible]		.2	.5	.3														11	11	179	[illegible]
[illegible]		.1	.4	.2														6	6	[illegible]	265
[illegible]		.4	.7															7	7	35	179
[illegible]			.1															1	1	24	127
[illegible]																				3	65
[illegible]																					[illegible]
[illegible]																					14
[illegible]																					1
[illegible]																					
[illegible]		[illegible]	[illegible]	.1	.1	.21	.116	.013	.41	.7	.7	1.7	.2						[illegible]		[illegible]
																		[illegible]		833	

Element (X)	$\Sigma X'$	ΣX	$\bar{X}$	σ_x	No. Obs.	Mean No. of Hours with Temperature ≤ 0 F	≤ 32 F	≤ 67 F	≥ 73 F	≥ 80 F	≥ 93 F	Total
Rel. Hum.	[illegible]	[illegible]	[illegible]	[illegible]	[illegible]							
Dry Bulb	[illegible]	[illegible]	[illegible]	[illegible]	[illegible]			[illegible]	[illegible]	[illegible]	[illegible]	[illegible]
Wet Bulb	[illegible]	[illegible]	[illegible]	[illegible]	[illegible]			[illegible]	[illegible]	[illegible]		[illegible]
Dew Point	[illegible]	[illegible]	[illegible]	[illegible]	[illegible]			[illegible]	[illegible]			[illegible]

USAFETAC FORM 0-26-5 (OL A) JUL 64 REVISED PREVIOUS EDITIONS OF THIS FORM ARE OBSOLETE

PSYCHROMETRIC SUMMARY

STATION STATION NAME YEARS MONTH

HOURS (L.S.T.) 15-17

Temp (F)	0	1-2	3-4	5-6	7-8	9-10	11-12	13-14	15-16	17-18	19-20	21-22	23-24	25-26	27-28	29-30	≥31	TOTAL D.B. W.B.	TOTAL Dry Bulb	TOTAL Wet Bulb	TOTAL Dew Point
[illegible]												.5	.5	.1				5	5		
[illegible]											.[illegible]	.7	.1	.7				13	13		
[illegible]										.9	.[illegible]	1.[illegible]	.7	.4				[illegible]	[illegible]		
[illegible]								.[illegible]	.4	1.3	[illegible]	1.1	.5					44	44		
[illegible]							.[illegible]	.[illegible]	2.3	[illegible]	[illegible]	1.[illegible]	.1					[illegible]	[illegible]		
[illegible]							.7	7.5	7.3	[illegible].4	1.4	.7						114	114		
[illegible]						.1	[illegible]	4.[illegible]	4.[illegible]	1.[illegible]	.4	.[illegible]						[illegible]	[illegible]		
[illegible]						1.7	[illegible]	4.1	1.1	.2								[illegible]	36		
[illegible]			.[illegible]		.1	[illegible]	[illegible]	1.1	.4	.5								[illegible]	[illegible]		
[illegible]			.1	.7	.7	.3	.3	.[illegible]										[illegible]5	[illegible]5	[illegible]	
[illegible]			.5	1.4	1.3	.1	.[illegible]											44	44	7	[illegible]
[illegible]			.4	[illegible]	.4	.2												3	3	[illegible]	[illegible]
[illegible]		.1	.1	1.1	.5	.5												[illegible]	[illegible]	1[illegible]	[illegible]
[illegible]		.2	.1	.3	.1													[illegible]	[illegible]1	[illegible]	4
[illegible]	.1	1.3	.7	1.1	.7													[illegible]4	[illegible]	1[illegible]	1[illegible]7
[illegible]	.1	.2	.4	.1														1[illegible]	11	1[illegible]	1[illegible]
[illegible]		.[illegible]																1	1	44	1[illegible]
[illegible]																				[illegible]	1[illegible]
[illegible]																				[illegible]	[illegible]
[illegible]																					[illegible]
[illegible]																					[illegible]
[illegible]																					1[illegible]
TOTAL	.[illegible]	[illegible]	[illegible]	[illegible]	[illegible]	[illegible]	[illegible]	[illegible]	[illegible]	[illegible]	[illegible]	[illegible]	[illegible]	.7				[illegible]	[illegible]	[illegible]	[illegible]

Element (X)	ΣX^2	ΣX	$\bar{X}$	σ_x	No. Obs.	Mean No. of Hours with Temperature ≤ 0 F	≤ 32 F	≥ 67 F	≥ 73 F	≥ 80 F	≥ 93 F	Total
Rel. Hum	[illegible]	[illegible]	[illegible]	[illegible]	[illegible]							
Dry Bulb	[illegible]	[illegible]	87.[illegible]	5.6[illegible]	[illegible]			[illegible]	[illegible]2.[illegible]	[illegible]	[illegible]2.7	[illegible]
Wet Bulb	[illegible]	[illegible]	76.[illegible]	[illegible]	[illegible]			[illegible]	[illegible]5.7	11.[illegible]		[illegible]
Dew Point	[illegible]	[illegible]	71.[illegible]	[illegible]	[illegible]			[illegible]	[illegible].9	.6		[illegible]

USAFETAC FORM JUL 64 0-26-5 (OL A) REVISED PREVIOUS EDITIONS OF THIS FORM ARE OBSOLETE

PSYCHROMETRIC SUMMARY

STATION | STATION NAME | YEARS | MONTH
HOURS (L.S.T.)

Temp F	WET BULB TEMPERATURE DEPRESSION (F) 0	1 - 2	3 - 4	5 - 6	7 - 8	9 - 10	11 - 12	13 - 14	15 - 16	17 - 18	19 - 20	21 - 22	23 - 24	25 - 26	27 - 28	29 - 30	≥ 31	TOTAL D.B. W.B.	Dry Bulb	TOTAL Wet Bulb	Dew Point
[illegible]	[illegible]	[illegible]	[illegible]	[illegible]	[illegible]	[illegible]	[illegible]	[illegible]	[illegible]	[illegible]	[illegible]	[illegible]	[illegible]	[illegible]	[illegible]	[illegible]	[illegible]	[illegible]	[illegible]	[illegible]	[illegible]

Element (X)	ΣX^2	ΣX	$\bar{X}$	σ_x	No. Obs.
Rel Hum	[illegible]	[illegible]	[illegible]	[illegible]	[illegible]
Dry Bulb	[illegible]	[illegible]	[illegible]	[illegible]	[illegible]
Wet Bulb	[illegible]	[illegible]	[illegible]	[illegible]	[illegible]
Dew Point	[illegible]	[illegible]	[illegible]	[illegible]	[illegible]

Mean No. of Hours with Temperature	≤ 0 F	≤ 32 F	≥ 67 F	≥ 73 F	≥ 80 F	≥ 93 F	Total
Dry Bulb			[illegible]	[illegible]	[illegible]	[illegible]	[illegible]
Wet Bulb			[illegible]	[illegible]	[illegible]		[illegible]
Dew Point			[illegible]	[illegible]	[illegible]		[illegible]

USAFETAC FORM JUL 64 0 26 5 (OL A) REVISED PREVIOUS EDITIONS OF THIS FORM ARE OBSOLETE

PSYCHROMETRIC SUMMARY

STATION | STATION NAME | YEARS | MONTH

HOURS

Temp (F)	WET BULB TEMPERATURE DEPRESSION (F) 0	1-2	3-4	5-6	7-8	9-10	11-12	13-14	15-16	17-18	19-20	21-22	23-24	25-26	27-28	29-30	+31	TOTAL D.B. W.B.	TOTAL Dry Bulb	TOTAL Wet Bulb	TOTAL Dew Point

Element (X)	ΣX^2	ΣX	$\bar{X}$	σ_x	No. Obs.	Mean No. of Hours with Temperature ≤ 0 F	≤ 32 F	≤ 67 F	≤ 73 F	≤ 80 F	≤ 93 F	Total
Rel. Hum.												
Dry Bulb												
Wet Bulb												
Dew Point												

USAFETAC FORM AM 0-26-5 (OL A) REVISED PREVIOUS EDITIONS OF THIS FORM ARE OBSOLETE

PSYCHROMETRIC SUMMARY

STATION | STATION NAME | YEARS | MONTH

Temp °F	WET BULB TEMPERATURE DEPRESSION (F) 0	1-2	3-4	5-6	7-8	9-10	11-12	13-14	15-16	17-18	19-20	21-22	23-24	25-26	27-28	29-30	≥31	TOTAL D.B.-W.B.	TOTAL Dry Bulb	TOTAL Wet Bulb	TOTAL Dew Point

Element (X)	ΣX^2	ΣX	$\bar{X}$	σ_x	No. Obs.	Mean No. of Hours with Temperature ≤0 F	≤32 F	≥67 F	≥73 F	≥80 F	≥91 F
Rel. Hum											
Dry Bulb											
Wet Bulb											
Dew Point											

USAFETAC FORM JUL 64 0 26 5 (OL A) REPLACES PREVIOUS EDITIONS OF THIS FORM WHICH ARE OBSOLETE

AD-A128 114 FORT BENNING GEORGIA REVISED UNIFORM SUMMARY OF SURFACE WEATHER OBSERVATI..(U) AIR FORCE ENVIRONMENTAL TECHNICAL APPLICATIONS CENTER SCOTT A.. SEP 82 5/5

UNCLASSIFIED USAFETAC/DS-82/064 SBI-AD-E850 363 F/G 4/2 NL

END
DATE
FILMED
6 83
DTIC

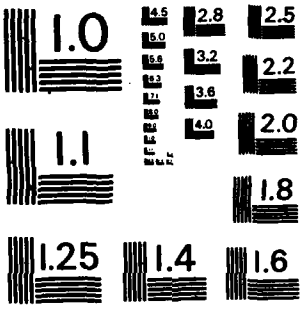

MICROCOPY RESOLUTION TEST CHART
NATIONAL BUREAU OF STANDARDS-1963-A

GLOBAL CLIMATOLOGY BRANCH
USAFETAC
AIR WEATHER SERVICE/MAC

PSYCHROMETRIC SUMMARY

STATION	STATION NAME	YEARS	MONTH
72225	FT BENNING GA	73-81	AUG

PAGE 1 — HOURS (L. S. T.) 0000-0200

Temp. (F)	0	1-2	3-4	5-6	7-8	9-10	11-12	13-14	15-16	17-18	19-20	21-22	23-24	25-26	27-28	29-30	≥31	TOTAL D.B./W.B.	TOTAL Dry Bulb	TOTAL Wet Bulb	TOTAL Dew Point
87 / 85			.1				.1											2	2		
87 / 81		.3	.1	.6		.1												9	9	1	
87 / 79		.7	1.7	.8	.2	.1												30	30	4	2
7 / 77		2.7	5.8	3.3	.1													96	96	6	7
87 / 75	.6	8.5	12.1	2.2	.1													194	194	69	24
87 / 73	1.9	17.2	17.3	1.3	.1	.1												256	256	197	123
87 / 71	2.3	13.6	5.2	.4	.4	.2												158	158	306	251
87 / 69	.1	2.5	2.5	.1	.4	.2												49	50	132	217
87 / 67	.2	1.3	.7															20	20	56	108
87 / 65		1.0	.2															10	10	31	46
87 / 63		.4																3	3	15	22
87 / 61																				10	15
87 / 59																					3
87 / 57																					6
87 / 55																					3
TOTAL	.2	45.2	38.8	9.5	1.3	.9	.1												828		827
																		827		827	

Element (X)	ΣX^2	ΣX	$\bar{X}$	σ_x	No. Obs.	Mean No. of Hours with Temperature						
						≤ 0 F	≤ 32 F	≥ 67 F	≥ 73 F	≥ 80 F	≥ 93 F	Total
Rel. Hum.	6405812	72554	87.7	7.005	827							
Dry Bulb	4523764	61154	73.9	2.927	828			91.5	65.9	2.7		93
Wet Bulb	4209801	58957	71.3	2.857	827			86.7	31.1	.2		93
Dew Point	4063354	57906	70.0	3.267	827			82.3	17.5	.1		93

USAFETAC FORM 26 Ed 0-26-5 (OL A) REVISED PREVIOUS EDITIONS OF THIS FORM ARE OBSOLETE

GLOBAL CLIMATOLOGY BRANCH
USAFETAC
AIR WEATHER SERVICE/MAC

PSYCHROMETRIC SUMMARY

STATION	STATION NAME	YEARS	MONTH
72225	FT BENNING GA	73-81	AUG

PAGE 1 — HOURS (L. S. T.): 0300-0500

Temp. (F)	WET BULB TEMPERATURE DEPRESSION (F) 0	1-2	3-4	5-6	7-8	9-10	11-12	13-14	15-16	17-18	19-20	21-22	23-24	25-26	27-28	29-30	≥31	TOTAL D.B./W.B.	TOTAL Dry Bulb	TOTAL Wet Bulb	TOTAL Dew Point
78/ 78		.2	.2	.2														6	6		
77/ 77		1.5	1.3	.5														27	27	3	2
76/ 75	.5	6.1	6.8	1.2														120	121	24	11
74/ 73	1.9	17.2	12.8	1.1														273	273	113	67
72/ 71	2.9	17.3	7.6	.4	.4													236	236	286	201
70/ 69	1.5	6.5	3.1	.5	.2													99	99	231	265
68/ 67	.2	1.7	1.4	.5														35	35	86	140
66/ 65	.3	1.5	.1															17	17	42	71
64/ 63		1.0	.1															9	9	22	34
62/ 61		.1																1	1	15	16
60/ 59		.4																3	3	3	11
58/ 57																				1	8
TOTAL	7.6	53.4	34.7	4.4	.6														826		826
																		826		826	

Element (X)	$\Sigma X'$	ΣX	$\bar{X}$	σ_x	No. Obs.	Mean No. of Hours with Temperature ≤ 0 F	≤ 32 F	≤ 67 F	≤ 73 F	≥ 80 F	≥ 93 F	Total
Rel. Hum.	6639651	73885	89.4	6.101	826							
Dry Bulb	4524245	59725	72.3	2.775	826			89.0	48.0	.1		93
Wet Bulb	4072333	57931	70.2	2.816	826			83.7	15.8			93
Dew Point	3950306	57084	69.1	3.183	826			77.2	9.0			93

USAFETAC FORM 26 Jul 64 0-26-5 (OL A) REVISED PREVIOUS EDITIONS OF THIS FORM ARE OBSOLETE

GLOBAL CLIMATOLOGY BRANCH
USAFETAC
AIR WEATHER SERVICE/MAC

PSYCHROMETRIC SUMMARY

STATION	STATION NAME	YEARS	MONTH
72225	FT BENNING GA	73-81	AUG

PAGE 1 — HOURS (L. S. T.): 0600-0800

Temp. (F)	WET BULB TEMPERATURE DEPRESSION (F) 0	1-2	3-4	5-6	7-8	9-10	11-12	13-14	15-16	17-18	19-20	21-22	23-24	25-26	27-28	29-30	≥31	TOTAL D.B./W.B.	TOTAL Dry Bulb	TOTAL Wet Bulb	TOTAL Dew Point
/ 81			.2	.1														3	3		
/ 79		.2	1.3	1.1														20	20	1	
7 / 77	.1	1.9	4.4	2.2	.1													73	73	7	5
6/ 75	.9	8.21	1.7	2.0	.1													180	180	52	25
74/ 73	1.8	14.6	9.7	1.7		.1												227	227	168	109
/ 71	2.9	13.1	7.1	.2	.4													196	196	276	212
/ 69	1.3	5.7	2.4	.2	.1													80	80	177	248
6 / 67		1.3	2.2	.3														31	31	76	112
6/ 65	.1	1.3	.4															15	15	36	54
4/ 63		.5																4	4	29	37
/ 61		.4																3	3	8	12
/ 59		.1																1	1	2	14
/ 57																				1	5
TOTAL	.5	46.7	36.3	7.6	.7	.1													833		833
																		833		833	

Element (X)	ΣX^2	ΣX	$\bar{X}$	σ_x	No. Obs.	Mean No. of Hours with Temperature ≤ 0 F	≤ 32 F	≥ 67 F	≥ 73 F	≥ 80 F	≥ 93 F	Total
Rel. Hum.	6558758	73714	88.5	6.545	833							
Dry Bulb	4462299	60915	73.1	3.053	833			90.4	56.2	1.0		93
Wet Bulb	4177713	58939	70.7	2.998	833			84.5	25.5			93
Dew Point	4040647	57951	69.6	3.299	833			79.4	15.5			93

USAFETAC FORM 0-26-5 (OL A) REVISED PREVIOUS EDITIONS OF THIS FORM ARE OBSOLETE

GLOBAL CLIMATOLOGY BRANCH
USAFETAC
AIR WEATHER SERVICE/MAC

PSYCHROMETRIC SUMMARY

72225 — STATION
FT BENNING GA — STATION NAME
73-81 — YEARS
AUG — MONTH
PAGE 1
0900-1100 — HOURS (L. S. T.)

Temp. (F)	0	1-2	3-4	5-6	7-8	9-10	11-12	13-14	15-16	17-18	19-20	21-22	23-24	25-26	27-28	29-30	≥31	TOTAL D.B./W.B.	TOTAL Dry Bulb	TOTAL Wet Bulb	TOTAL Dew Point
67/ 85								.1	.1									2	2		
6/ 93							.1											1	1		
7/ 91					.1	.2	.2	.8	.1									13	13		
7/ 89					.4	1.7	1.6	1.0										38	39		
87/ 97				.4	1.7	4.2	2.5	.5										74	74		
87/ 85			.1	1.1	5.6	4.9	.7	.1										105	105		
87/ 83			1.1	4.2	5.7	2.4	.6	.2										127	127	1	
7/ 81		.1	1.9	8.6	4.1	1.1	.5	.2										138	138	17	1
7/ 79		.8	4.2	7.8	2.3	1.3	.5											139	139	65	12
7/ 77		.7	6.6	2.5	1.4	.2	.1											97	97	184	38
67/ 75		1.1	3.7	1.2	.6	.2												57	57	242	117
67/ 73		1.3	1.3	.5	.2													28	28	189	241
7/ 71		.1	.6	.6														11	11	66	208
7/ 69			.2	.1														3	3	37	116
5/ 67																				22	34
67/ 65																				9	30
47/ 63																				1	19
7/ 61																					16
7/ 59																					1
TOTAL		4.21	18.826	22.8	18.3	6.8	3.0	.2											834		833
																		833		833	

Element (X)	Σx^2	Σx	$\bar{x}$	σ_x	No. Obs.	Mean No. of Hours with Temperature ≥ 0 F	≥ 32 F	≥ 67 F	≥ 73 F	≥ 80 F	≥ 93 F	Total
Rel. Hum.	4493551	60655	72.8	9.636	833							
Dry Bulb	4590646	68184	81.8	4.415	834			95.0	91.4	83.8	.3	95
Wet Bulb	4683451	62471	75.0	3.008	833			91.9	77.9	4.2		95
Dew Point	4329946	59993	72.0	3.401	833			85.8	45.7	.3		95

USAFETAC FORM 0-26-5 (OL A) PREVIOUS EDITIONS OF THIS FORM ARE OBSOLETE

GLOBAL CLIMATOLOGY BRANCH
USAFETAC
AIR WEATHER SERVICE/MAC

PSYCHROMETRIC SUMMARY

STATION	STATION NAME	YEARS	MONTH
7222[illegible]	FT BENNING GA	73-81	AUG

PAGE 1 — HOURS (L. S. T.): 1200-1400

Temp. (F)	WET BULB TEMPERATURE DEPRESSION (F) 0	1-2	3-4	5-6	7-8	9-10	11-12	13-14	15-16	17-18	19-20	21-22	23-24	25-26	27-28	29-30	≥31	TOTAL D.B./W.B.	TOTAL Dry Bulb	TOTAL Wet Bulb	TOTAL Dew Point
[illegible] 27/[illegible]											.1							1	1		
[illegible] 0/ 99										.1	.2	.1						4	4		
[illegible]8/ 97									.2	.5	.2							8	8		
6/ 95								1.0	1.4	1.2	.2							32	32		
[illegible]/ 93						.1	.8	3.2	3.5	.7	.2	.1						73	73		
/ 91					.1	.4	3.8	8.5	4.0	1.2	.2							152	152		
[illegible]/ 89					.4	3.2	5.3	6.1	1.3	1.1								170	170		
8/ 87				.2	.9	6.1	5.8	2.3	1.4	.1		.1						141	141		
[illegible]7/ 85			.4	.2	1.2	6.4	1.2	1.0	.6	.2								92	92		
4/ 83				.8	3.6	.8	.7	.6	.6									60	60	4	
/ 81			.6	1.6	1.1	.7	.8	.4										43	43	44	1
/ 79			.5	.7	.4													13	13	153	10
[illegible]/ 77		.2	.8	.5	.4													16	16	269	34
[illegible]7/ 75		.4	.8	.5	.5													18	18	196	101
[illegible]4/ 73		.2	.4	.2														7	7	85	216
/ 71			.5															4	4	44	206
[illegible]/ 69																				27	128
[illegible]/ 67																				12	52
[illegible]7/ 65																					37
4/ 63																					25
[illegible]7/ 61																					14
/ 59																					9
4/ 53																					1
TOTAL		.8	3.8	4.8	8.4	17.7	21.5	23.0	13.1	5.2	1.3	.4							834		834
																		834		834	

Element (X)	$\Sigma X'$	ΣX	$\bar{X}$	σ_x	No. Obs.	Mean No. of Hours with Temperature ≤ 0 F	≤ 32 F	≥ 67 F	≥ 73 F	≥ 80 F	≥ 93 F	Total
Rel. Hum.	2964985	48965	58.7	10.406	834							
Dry Bulb	6485309	73435	88.1	4.806	834			93.0	92.6	87.4	13.2	93
Wet Bulb	4886649	63793	76.5	2.919	834			93.0	83.7	10.5		93
Dew Point	4275782	59636	71.5	3.708	834			83.4	40.4	.2		93

USAFETAC FORM 0-26-5 (OL A) REVISED PREVIOUS EDITIONS OF THIS FORM ARE OBSOLETE

GLOBAL CLIMATOLOGY BRANCH
USAFETAC
AIR WEATHER SERVICE/MAC

PSYCHROMETRIC SUMMARY

72225 — STATION
FT BENNING GA — STATION NAME
73-81 — YEARS
AUG — MONTH

PAGE 1

1500-1700 HOURS (L. S. T.)

Temp. (F)	0	1-2	3-4	5-6	7-8	9-10	11-12	13-14	15-16	17-18	19-20	21-22	23-24	25-26	27-28	29-30	≥31	TOTAL D.B./W.B.	TOTAL Dry Bulb	TOTAL Wet Bulb	TOTAL Dew Point
1 2/1[illegible]1											.1		.1					2	2		
1 [illegible]/ 99									.1	.1	.4	.2						7	7		
[illegible]37 97								.2	.2	.4	.4	.5						14	14		
[illegible]8/ 95								.4	2.8	2.8	1.7	.4						66	66		
[illegible]7/ 93							1.2	3.1	4.3	5.0	1.7							126	126		
/ 91						.6	2.9	6.8	5.6	1.8	.5							152	152		
[illegible]7/ 89					.5	1.2	4.3	6.2	1.6	1.8								130	130		
[illegible]8/ 87				.2	.5	2.9	3.8	1.1	1.3	.5	.1							87	87		
[illegible]6/ 85			.1	.4	1.[illegible]	4.0	1.6	1.0	.5	.4								73	73		
[illegible]4/ 83		.1	.5	1.2	1.3	.8	.7	.1	.6									45	45	5	
[illegible]7/ 81			.4	1.7	1.[illegible]	.7	.5	.1										36	36	37	1
/ 79	.1		.7	1.4	.8	.6	.1											32	32	127	13
76/ 77		.4	1.3	.2	.5													21	21	246	28
[illegible]6/ 75		1.1	1.4	.4		.1												25	25	218	77
[illegible]47 73	.2	.6	.7															13	13	99	166
[illegible]2/ 71		.1	.4	.1														5	5	70	202
[illegible] / 69																				26	148
[illegible] / 67																				4	99
[illegible]67 65																				2	39
[illegible]4/ 63																					34
[illegible]7 61																					16
[illegible] / 59																					10
[illegible]7 57																					1
TOTAL	.4	2.3	5.5	5.6	5.4	17.9	14.9	19.1	17.0	12.7	4.8	1.1	.1						834		834
																		834		834	

Element (X)	Σx^2	Σx	$\bar{x}$	σ_x	No. Obs.	Mean No. of Hours with Temperature ≤ 0 F	≤ 32 F	≥ 67 F	≥ 73 F	≥ 80 F	≥ 93 F	Total
Rel. Hum.	286.73[illegible]	47599	57.1	13.153	834							
Dry Bulb	6558254	73804	88.5	5.698	834			93.0	92.4	84.4	24.0	93
Wet Bulb	4846934	63334	76.2	2.885	834			92.8	81.8	9.5		93
Dew Point	4193172	59[illegible]5[illegible]	70.8	3.810	834			81.8	31.8	.5		93

USAFETAC FORM AUG 64 0-26-5 (OL A) REVISED PREVIOUS EDITIONS OF THIS FORM ARE OBSOLETE

GLOBAL CLIMATOLOGY BRANCH
USAFETAC
AIR WEATHER SERVICE/MAC

PSYCHROMETRIC SUMMARY

STATION	STATION NAME	YEARS	MONTH
722250	FT BENNING GA	73-81	AUG

PAGE 1 — HOURS (L. S. T.): 1800-2000

Temp. (F)	0	1-2	3-4	5-6	7-8	9-10	11-12	13-14	15-16	17-18	19-20	21-22	23-24	25-26	27-28	29-30	≥31	TOTAL D.B./W.B.	TOTAL Dry Bulb	TOTAL Wet Bulb	TOTAL Dew Point
1/ 99											.1							1	1		
8/ 97										.1	.1							2	2		
6/ 95							.1		.1	.2	.4	.2						9	9		
4/ 93							.1	.6	.4	.4	.1							13	13		
7/ 91						.2	.3	1.3	1.1	.5								33	33		
7/ 89				.1	.1	.5	3.7	2.8	.7	.2	.1							63	63		
8/ 87			.2	.2	1.8	3.4	2.9	1.2	.4	.1								83	83		
6/ 85			.7	1.2	3.8	4.0	1.7	.5	.2	.1								97	97	1	
7/ 83			1.1	4.3	4.4	1.7	.2	.3	.2									106	106	4	1
7/ 81		.2	2.3	4.3	3.1	1.2	.7	.3	.1									98	98	16	2
7/ 79		.4	3.7	5.5	1.3	1.2	.1	.1										103	103	68	16
7/ 77	.1	1.8	5.4	1.9	1.7	.1												92	92	182	39
6/ 75	.4	2.4	4.3	1.1	.4	.5												80	80	231	118
4/ 73	.4	1.9	1.9	.4		.1												39	39	175	205
7/ 71		.6	.7	.2														13	13	92	195
7/ 69																				43	126
7/ 67																				13	61
6/ 65																				6	28
4/ 63																				1	24
7/ 61																					6
7/ 59																					7
7/ 57																					4
TOTAL	.9	7.3	21.9	19.4	15.9	12.9	9.3	7.6	3.2	1.7	.8	.2						832	832		832
																		832		832	

Element (X)	ΣX^2	ΣX	$\bar{X}$	σ_x	No. Obs.	Mean No. of Hours with Temperature ≤ 0 F	≤ 32 F	≥ 67 F	≥ 73 F	≥ 80 F	≥ 93 F	Total
Rel. Hum.	4373265	59269	71.2	13.486	832							
Dry Bulb	5679524	68592	82.4	5.445	832			93.0	91.5	62.9	2.8	93
Wet Bulb	4691520	62428	75.1	3.028	832			92.2	75.7	4.9		93
Dew Point	4293497	59681	71.1	3.736	832			85.3	42.6	.9		93

USAFETAC FORM 0-26-5 (OL A) REVISED PREVIOUS EDITIONS OF THIS FORM ARE OBSOLETE

GLOBAL CLIMATOLOGY BRANCH
USAFETAC
AIR WEATHER SERVICE/MAC

PSYCHROMETRIC SUMMARY

STATION	STATION NAME	YEARS	MONTH
72226	FT BENNING GA	73-81	AUG

PAGE 1 — HOURS (L. S. T.): 2100-2300

Temp. (F)	0	1-2	3-4	5-6	7-8	9-10	11-12	13-14	15-16	17-18	19-20	21-22	23-24	25-26	27-28	29-30	≥31	TOTAL D.B./W.B.	TOTAL Dry Bulb	TOTAL Wet Bulb	TOTAL Dew Point
87/85			.1															2	2		
85/83		.1	.1	.7	1.3	.4	.1	.1										24	24		
83/81		.4	1.3	7.3	1.1	.6												46	46	3	3
81/79		1.7	5.1	6.4	1.1	.4												121	121	8	5
79/77		4.2	11.2	4.8	1.1	.4												180	180	38	13
77/75	.6	8.8	11.1	2.5	1.1	.1	.1											202	202	163	65
75/73	.4	11.4	7.7	1.4	.1	.6												180	180	255	193
73/71	.1	3.6	2.3	.4		.4												56	56	225	241
71/69		1.1	.7	.1														15	15	80	176
69/67		.1	.5															5	5	36	72
67/65		.2																2	2	11	24
65/63																				13	21
63/61																				1	12
61/59																					8
59/57																					1
TOTAL	.1	31.6	43.1	18.6	5.6	2.8	.2	.1											833		833
																		833		833	

Element (X)	Σx^2	Σx	$\bar{x}$	σ_x	No. Obs.	Mean No. of Hours with Temperature ≥ 0 F	≥ 32 F	≥ 67 F	≥ 73 F	≥ 80 F	≥ 93 F	Total
Rel. Hum.	5921199	69899	83.9	8.183	833							
Dry Bulb	4849221	63503	76.2	3.127	833			92.8	84.3	14.5		93
Wet Bulb	4407962	67355	72.1	2.825	833			90.2	52.1	.7		93
Dew Point	4207411	59135	71.0	3.361	833			89.8	31.0	.4		93

USAFETAC FORM 0-26-5 (OL A) REVISED PREVIOUS EDITIONS OF THIS FORM ARE OBSOLETE

GLOBAL CLIMATOLOGY BRANCH
USAFETAC
AIR WEATHER SERVICE/MAC

PSYCHROMETRIC SUMMARY

STATION	STATION NAME	YEARS	MONTH
7222[illegible]	FT BENNING GA	73-81	AUG

PAGE 1

HOURS (L. S. T.): ALL

Temp. (F)	0	1-2	3-4	5-6	7-8	9-10	11-12	13-14	15-16	17-18	19-20	21-22	23-24	25-26	27-28	29-30	≥31	TOTAL D.B./W.B.	TOTAL Dry Bulb	TOTAL Wet Bulb	TOTAL Dew Point
[illegible] 2/1[illegible] 1											.0		.0					3	3		
1[illegible] / [illegible]9									.1	.0	.1	.0						12	12		
[illegible]7/ 97								.3	.1	.1	.1	.1						24	24		
[illegible]7/ 95							.1	.2	.6	.5	.3	.1						109	109		
[illegible]7/ 93						.0	.3	.9	1.0	.8	.3	.0						213	213		
[illegible]/ 91					.1	.2	1.1	2.2	1.4	.4	.1							350	350		
[illegible]/ 89				.1	.2	.8	2.1	2.0	.5	.4	.0							401	402		
[illegible]8/ 87			.1	.1	.9	2.1	1.9	.9	.4	.1	.0	.0						385	385		
[illegible]7/ 85			.2	.4	1.4	2.4	.6	.3	.2	.1								369	369	1	
[illegible]7/ 83		.1	.3	1.4	2.2	.8	.3	.2	.2									364	364	14	1
[illegible]/ 81		.1	.9	2.4	1.3	.6	.1	.1	.1									373	373	118	7
[illegible]/ 79	.1	.5	2.2	3.1	.2	.5	.1	.1										464	464	426	58
[illegible]/ 77	.1	1.1	4.6	2.1	.1	.1	.1											602	602	935	166
[illegible]7/ 75	.3	4.5	6.4	1.4	.3	.1	.1											876	876	1195	538
[illegible]7/ 73	.9	8.1	5.6	.7	.1	.1												1023	1023	1281	1320
[illegible]7/ 71	1.1	5.7	3.1	.3	.1	.1												679	679	1365	1716
[illegible]/ 69	.4	1.9	1.1	.2	.1	.1												246	247	753	1424
[illegible]/ 67	.1	.6	.6	.1														91	91	305	678
67/ 65	.1	.5	.1															44	44	137	329
[illegible]7/ 63		.2	.1															16	16	81	216
[illegible]7/ 61		.1																4	4	34	107
[illegible]/ 59		.1																4	4	5	55
[illegible]7/ 57																				2	32
5[illegible]/ 55																					4
[illegible]7/ 53																					1
TOTAL	2.1	23.9	25.1	12.0	7.5	7.7	6.6	6.6	4.2	2.5	.9	.2	.0						6654		6652
																		6652		6652	

Element (X)	ΣX^2	ΣX	$\bar{X}$	σ_x	No. Obs.	Mean No. of Hours with Temperature ≤ 0 F	≤ 32 F	≥ 67 F	≥ 73 F	≥ 80 F	≥ 93 F	Total
Rel. Hum.	40218167	506540	76.1	15.731	6652							
Dry Bulb	42473868	529312	79.5	7.439	6654			736.4	622.7	317.3	40.4	744
Wet Bulb	35986323	488627	73.5	3.758	6652			715.0	444.0	30.1		744
Dew Point	33354320	470421	70.7	3.614	6652			660.8	233.8	2.3		744

USAFETAC FORM 0-26-5 (OL A) REVISED PREVIOUS EDITIONS OF THIS FORM ARE OBSOLETE

GLOBAL CLIMATOLOGY BRANCH
USAFETAC
AIR WEATHER SERVICE/MAC

PSYCHROMETRIC SUMMARY

STATION	STATION NAME	YEARS	MONTH
7122[illegible]	FT BENNING GA	73-81	SEP

PAGE 1 — HOURS (L.S.T.) 0000-0200

Temp. (F)	0	1-2	3-4	5-6	7-8	9-10	11-12	13-14	15-16	17-18	19-20	21-22	23-24	25-26	27-28	29-30	≥31	TOTAL D.B./W.B.	TOTAL Dry Bulb	TOTAL Wet Bulb	TOTAL Dew Point
[illegible] / 81						.1												1	1		
[illegible] / 79		.1	.7	.6	.1													13	13		
77 / 77		1.1	2.9	1.2	.4													47	47	2	
67 / 75	.2	3.7	5.5	3.1	.1	.2	.2	.1										107	107	30	13
97 / 73	.8	7.5	5.9	1.7	.2		.1											138	138	71	47
[illegible] / 71	1.1	11.3	8.6	.5	.2		.1											175	176	153	106
[illegible] / 69		5.1	7.2	1.1	.4													118	118	165	15[illegible]
[illegible] / 67		2.4	3.2	.6	.4													53	53	123	141
67 / 65	.8	2.9	1.8	.8	.5	.5												54	54	71	11[illegible]
47 / 63		1.2	1.1	.4		.1												22	22	46	58
[illegible] / 61	.4	2.1	.9	.1	.1													26	26	41	3[illegible]
[illegible] / 59		.7	.5	.1	.1													12	12	33	38
[illegible] / 57		1.7	.2															16	16	19	31
5[illegible] / 55		1.1	.4	.1														13	13	16	25
47 / 53	.1	.4		.1														5	5	15	12
[illegible] / 51		.7	.1															7	7	10	15
[illegible] / 49		.2	.2															4	4	4	11
[illegible] / 47																				4	6
47 / 45																					4
47 / 43																					1
TOTAL	.1	43.9	33.8	10.3	2.7	1.0	.6	.1										803	594	803	803

Element (X)	$\Sigma X'$	ΣX	$\bar{X}$	σ_x	No. Obs.	Mean No. of Hours with Temperature ≤ 0 F	≤ 32 F	≥ 67 F	≥ 73 F	≥ 80 F	≥ 93 F	Total
Rel. Hum.	5585348	58[illegible]9	85.9	8.508	803							90
Dry Bulb	399249[illegible]	56478	70.2	5.592	804			72.2	53.4	.7		90
Wet Bulb	367[illegible]352	4412[illegible]	67.4	5.580	803			61.0	11.5			90
Dew Point	351[illegible]728	52[illegible]39	65.9	6.111	803			51.2	6.7			90

USAFETAC FORM JUL 64 0-26-5 (OL A) REVISED PREVIOUS EDITIONS OF THIS FORM ARE OBSOLETE

GLOBAL CLIMATOLOGY BRANCH
USAFETAC
AIR WEATHER SERVICE/MAC

PSYCHROMETRIC SUMMARY

STATION	STATION NAME	YEAR	MONTH
7222[illegible]	FT BENNING GA	73-81	SEP

PAGE 1 — HOURS (L. S. T.) 0300-0500

Temp. (F)	0	1-2	3-4	5-6	7-8	9-10	11-12	13-14	15-16	17-18	19-20	21-22	23-24	25-26	27	30	≥31	TOTAL D.B./W.B.	TOTAL Dry Bulb	TOTAL Wet Bulb	TOTAL Dew Point
7 / 79			.5	.1														6	6		
7 / 77		.4	1.2		.1													14	14		
8 / 75	.1	2.2	3.3	1.1	.4													57	57	13	6
9 / 73	.3	5.3	6.1	1.5	.2	.4												114	114	46	19
7 / 71	1.8	13.7	7.8	.1	.2	.1												185	185	122	85
7 / 69	.6	9.3	6.6	.6	.4													141	142	178	138
6 / 67	.1	7.6	3.1	.4	.1													91	91	150	169
6 / 65	.6	3.2	1.2	.6	.4	.1												50	50	90	123
4 / 63	.1	2.1	1.1	.4	.4	.1												41	41	48	56
2 / 61	.4	2.4	.9	.2	.1													32	32	43	43
7 / 59		.7	.6	.2														13	13	36	35
1 / 57	.1	1.5	.6															19	19	23	46
5 / 55		.7	.1															8	8	17	16
4 / 53		1.9	.4															18	18	19	18
2 / 51		.5	.4															7	7	14	20
5 / 49		.5																4	4	6	12
1 / 47		.4																3	3	5	6
4 / 45		.4																3	3	5	9
4 / 43																				1	5
TOTAL	.3	52.2	35.1	5.3	2.4	.7													807		806
																		806		806	

Element (X)	$\Sigma X'$	ΣX	$\bar{X}$	σ_x	No. Obs.	Mean No. of Hours with Temperature						
						≤ 0 F	≤ 32 F	≥ 67 F	≥ 73 F	≥ 80 F	≥ 93 F	Total
Rel. Hum.	6213392	70513	87.5	7.479	806							
Dry Bulb	3640957	55475	68.8	5.839	807			67.9	21.3	.1		90
Wet Bulb	3565888	53434	66.3	5.839	806			55.7	6.6			90
Dew Point	3424653	52299	64.9	6.269	806			46.6	2.9			90

USAFETAC FORM AUG 64 0-26-5 (OL A) REVISED PREVIOUS EDITIONS OF THIS FORM ARE OBSOLETE

GLOBAL CLIMATOLOGY BRANCH
USAFETAC
AIR WEATHER SERVICE/MAC

PSYCHROMETRIC SUMMARY

STATION	STATION NAME	YEARS	MONTH
[illegible]	[illegible]	73-[illegible]	SEP

PAGE 1 — HOURS L.S.T. 0600-0900

Temp (F)	0	1-2	3-4	5-6	7-8	9-10	11-12	13-14	15-16	17-18	19-20	21-22	23-24	25-26	27-28	29-30	≥31	TOTAL D.B./W.B.	TOTAL Dry Bulb	TOTAL Wet Bulb	TOTAL Dew Point
[illegible]				.2														7	7		
7 / 77		.4	.6	.3														26	26		
[illegible] / 75		.6	7.5	1.7	.7													73	73	21	17
[illegible] / [illegible]	.6	6.1	5.1	3.5														122	122	68	39
[illegible] / 71	.41	.3	.7	.7	.3	.4												157	157	170	83
[illegible] / 69	.1	9.3	5.2	.1	.1													136	136	172	139
[illegible] / 67	.3	4.7	4.4	1.1	.2													87	87	141	152
[illegible] / [illegible]	.2	3.5	1.5	1.1														51	51	74	115
[illegible] / 63	.5	2.9	1.7	.4	.5	.1												41	41	67	81
[illegible] / [illegible]	.4	3.5	.7	.4	.5													36	36	42	48
[illegible] / 59		.9	.3	.3	.2													17	17	25	34
[illegible] / 57		.7	.1															7	7	20	31
[illegible] / 55	.7	1.1	.5	.2														17	17	17	27
[illegible] / 53		.3	.1															8	8	17	17
[illegible] / 51		.7	.2															7	7	14	13
[illegible] / [illegible]		.3	.2															4	4	7	17
[illegible] / 47		.2																2	2	4	11
[illegible] / 45		.6																5	5	5	3
[illegible] / 43																				3	3
[illegible] / [illegible]																					2
TOTAL	3.7	30.1	17.5	3.9	2.0	.4												824		824	824
																		824			

Element (X)	$\Sigma X'$	ΣX	$\bar{X}$	σ_x	No. Obs.	Mean No. of Hours with Temperature						
						≤ 0 F	≤ 32 F	≥ 67 F	≥ 73 F	≥ 80 F	≥ 93 F	Total
Rel. Hum.	[illegible]	[illegible]	87.1	[illegible]	824							
Dry Bulb	[illegible]	[illegible]	69.[illegible]	5.91[illegible]	824			6[illegible].2	25.6	.1		90
Wet Bulb	[illegible]	[illegible]	66.[illegible]	5.977	[illegible]			56.9	10.3			90
Dew Point	[illegible]	[illegible]	65.[illegible]	6.456	[illegible]			4[illegible].0	5.7			90

USAFETAC FORM AUG 64 0-26-5 (OL-A) REVISED PREVIOUS EDITIONS OF THIS FORM ARE OBSOLETE

GLOBAL CLIMATOLOGY BRANCH
USAFETAC
AIR WEATHER SERVICE/MAC

PSYCHROMETRIC SUMMARY

STATION	STATION NAME	YEARS	MONTH
72221	FT BENNING GA	73-81	SEP

PAGE 1 — HOURS (L. S. T.) 0900-1100

Temp. (F)	0	1-2	3-4	5-6	7-8	9-10	11-12	13-14	15-16	17-18	19-20	21-22	23-24	25-26	27-28	29-30	≥31	TOTAL D.B./W.B.	TOTAL Dry Bulb	TOTAL Wet Bulb	TOTAL Dew Point
[illegible]									.1	.2								3	3		
[illegible]							.1		.2									3	3		
[illegible]						.1	.4	.5	.3									14	14		
[illegible]					.2	2.5	1.4	.6	.2									43	43		
[illegible]				.1	1.3	1.4	1.7	.2										38	38		
[illegible]			.2	1.7	3.4	2.1	1.0	.4										75	75		
[illegible]			1.4	3.1	3.3	2.7	.3	.4										89	89		
[illegible]		.1	2.4	4.7	2.3	1.2	.4	.1	.2									97	97	17	
7 / 77		1.7	2.7	4.1	2.5	1.1	.1	.1	.1									100	100	73	13
[illegible]	.1	1.7	4.9	4.1	1.4	.5	.5	.2	.1									109	109	130	49
[illegible]		1.3	3.7	1.5	1.6	.2	.3	.1	.1									76	76	163	112
[illegible]	.2	1.2	1.3	.9	.9	.4	.5	.2										48	48	125	133
[illegible]	.2	.6	1.2	.3	.3	.5	.1											36	36	93	145
[illegible]		.6	1.1	.6	.3	.1	.2	.1										23	23	52	1[illegible]1
[illegible]		1.1	1.1	.4	.5	.3	.1											26	26	39	61
[illegible]		.2	.1	.4	.4	.2												11	11	38	46
[illegible]		.5	.3		.1	.1												8	8	25	38
[illegible]			.2		.1													3	3	17	27
[illegible]			.1	.1														2	2	14	18
5 / 85																				7	12
[illegible]																				7	13
[illegible]																				1	6
[illegible]																					8
[illegible]																					7
[illegible]																					7
[illegible]																					1
[illegible]																					1
[illegible]	.6	[illegible]	1.12	[illegible]	[illegible]	[illegible]	[illegible]	[illegible]	1.5	.2									[illegible]		801
																		801		801	

Element (X)	ΣX^2	ΣX	$\bar{X}$	σ_x	No. Obs.
Rel. Hum.	[illegible]345423	[illegible]3171	7[illegible].5	12.300	801
Dry Bulb	4[illegible]34[illegible]6	62[illegible]25	77.4	6.293	801
Wet Bulb	4[illegible]5832[illegible]4	56653[illegible]	71.7	5.333	801
Dew Point	3696244	54156	67.5	6.459	801

Mean No. of Hours with Temperature

	≤ 0 F	≤ 32 F	≥ 67 F	≥ 73 F	≥ 80 F	≥ 93 F	Total
Dry Bulb			84.4	72.4	34.4	.3	9[illegible]
Wet Bulb			73.4	43.0	.3		9[illegible]
Dew Point			62.1	19.2			9[illegible]

USAFETAC FORM JUL 64 0-26-5 (OL A) REVISED PREVIOUS EDITIONS OF THIS FORM ARE OBSOLETE

GLOBAL CLIMATOLOGY BRANCH
USAFETAC
AIR WEATHER SERVICE/MAC

PSYCHROMETRIC SUMMARY

72225 — STATION
FT BENNING GA — STATION NAME
73-81 — YEARS
SEP — MONTH

PAGE 1

1200-1400 — HOURS (L. S. T.)

Temp. (F)	0	1-2	3-4	5-6	7-8	9-10	11-12	13-14	15-16	17-18	19-20	21-22	23-24	25-26	27-28	29-30	≥ 31	TOTAL D.B./W.B.	TOTAL Dry Bulb	TOTAL Wet Bulb	TOTAL Dew Point
1 / 99												.3	.2					4	4		
8 / 97										.1	.5	.7						11	11		
8 / 95									.6	1.2	.5	.2						21	21		
7 / 93							.1	1.0	2.4	1.4	.7	.2						47	47		
7 / 91						.1	.5	2.6	2.5	1.7	.4	.2						65	65		
/ 89						.5	2.6	3.2	1.5	.7	.5	.1						74	74		
87 / 87				.1	.1	3.4	4.5	1.6	2.0	.5	.1			.1				100	101		
8 / 85				.1	1.0	3.9	3.9	3.5	.6	.5	.1	.2	.1					112	112		
7 / 83			.2	.5	2.7	2.5	1.8	1.7	.4	.5	.1	.1						84	84		
/ 81			.4	.9	3.1	1.6	1.7	.5		.6								64	64	5	
7 / 79		.4	.6	2.5	1.4	1.7	.2	.2	.6	.6								63	63	45	1
7 / 77			.4	1.1	1.1	.6	.2	.1	.6	.6								39	39	143	12
67 / 75		.4	.6	.7	.4	.2	.4	.5	.6									31	31	155	29
6 / 73	.1	.7	.2	.4	.2	.1	.2	.2	.1									20	20	159	95
7 / 71		.9	.7	.5	.2	.2	.2		.2									25	25	95	137
/ 69		.2	.6	.1	.3			.1	.1									12	12	62	146
7 / 67		.2	1.1	.1		.2		.1										14	14	35	91
67 / 65		.4	.4		.6													11	11	25	86
67 / 63			.4	.2														5	5	28	63
/ 61																				25	33
/ 59																				13	26
5 / 57																				7	11
5 / 55																				5	12
4 / 53																					14
/ 51																					20
/ 49																					6
/ 47																					10
4 / 45																					3
4 / 43																					4
/ 41																					2
/ 39																					1
TOTAL	.1	3.2	5.6	7.4	11.3	14.5	15.6	15.6	12.3	8.6	3.0	2.2	.4	.1					802		802
																		802		802	

Element (X)	ΣX^2	ΣX	$\bar{X}$	σ_x	No. Obs.	Mean No. of Hours with Temperature: ≤ 0 F	≤ 32 F	≤ 67 F	≤ 73 F	≤ 80 F	≤ 93 F	Total
Rel. Hum.	2871244	46597	58.1	14.340	802							
Dry Bulb	5715419	67463	84.1	7.113	802			88.2	82.5	69.8	9.3	90
Wet Bulb	4263 74	58334	72.7	5.085	802			78.4	56.9	2.0		90
Dew Point	3640779	53764	67.0	6.688	802			57.3	15.4			90

USAFETAC FORM 0-26-5 (OL A) JUL 64 REVISED PREVIOUS EDITIONS OF THIS FORM ARE OBSOLETE

GLOBAL CLIMATOLOGY BRANCH
USAFETAC
AIR WEATHER SERVICE/MAC

PSYCHROMETRIC SUMMARY

STATION	STATION NAME	YEARS	MONTH
72225	FT BENNING GA	73-81	SEP

PAGE 1 — HOURS (L. S. T.): 1500-1700

Temp. (F)	0	1-2	3-4	5-6	7-8	9-10	11-12	13-14	15-16	17-18	19-20	21-22	23-24	25-26	27-28	29-30	≥31	TOTAL D.B./W.B.	TOTAL Dry Bulb	TOTAL Wet Bulb	TOTAL Dew Point
102/101														.1				1	1		
100/99												.2	.9	.4				12	12		
98/97										.2	.4	.7	.4					14	14		
96/95									.6	1.6	1.4	.4	.2					34	34		
94/93								.4	2.6	2.4	1.6	.2						58	58		
92/91						.2	.6	1.4	1.7	2.2	1.6	.7	.1	.1	.1			72	72		
90/89					.1	.6	1.7	3.2	2.7	2.2	.5	.7		.1	.1			82	82		
88/87					.2	2.0	3.9	3.0	2.5	.9	.2	.1						103	103		
86/85				.1	.9	2.4	1.9	2.2	1.4	.9	.9	.1						86	87		
84/83			.4	1.1	2.1	2.2	1.1	1.1	.4	1.1		.1						77	77	1	
82/81			.4	1.1	2.1	1.6	.9	.9		.1	.7	.2						63	63	2	
80/79		.2	1.1	1.1	1.9	.9	.7	.1	.5	.6								55	55	41	3
78/77		.4	1.1	1.5	1.1	.1	.4	.1	.7	.5								47	47	114	11
76/75		.2	.9	.5	.1	.2		.1	.1	.1								19	19	160	29
74/73		.4	.6	.1	.3			.1	.2									16	16	178	56
72/71		.4	.5	.2	.4		.5	.1	.4									20	20	97	124
70/69	.1	.9	1.7	.2														18	18	66	143
68/67	.1	.1	.4		.1													6	6	45	100
66/65		.4	.6	.1	.3													13	13	32	86
64/63			.4	.4														6	6	20	73
62/61																				21	57
60/59																				16	27
58/57																				11	15
56/55																					10
54/53																					18
52/51																					19
50/49																					8
48/47																					9
46/45																					3
44/43																					9
42/41																					2
TOTAL	.2	3.0	7.2	6.4	10.0	10.0	11.0	12.8	13.2	13.0	7.4	3.2	1.6	.7	.2				803		802
																		802		802	

Element (X)	ΣX^2	ΣX	$\bar{X}$	σ_x	No. Obs.
Rel. Hum.	2693782	44616	55.6	16.259	802
Dry Bulb	5842189	68233	85.0	7.428	803
Wet Bulb	4239912	58180	72.5	4.912	802
Dew Point	3557419	53131	66.2	6.850	802

Mean No. of Hours with Temperature	≤ 0 F	≤ 32 F	≥ 67 F	≥ 73 F	≥ 80 F	≥ 93 F	Total
Dry Bulb			87.9	82.9	70.8	13.3	90
Wet Bulb			78.8	55.4	1.3		90
Dew Point			52.3	11.2	.2		90

USAFETAC FORM AUG 64 0-26-5 (OL A) REVISED PREVIOUS EDITIONS OF THIS FORM ARE OBSOLETE

GLOBAL CLIMATOLOGY BRANCH
USAFETAC
AIR WEATHER SERVICE/MAC

PSYCHROMETRIC SUMMARY

STATION	STATION NAME	YEARS	MONTH
72225	FT BENNING GA	73-81	SEP

PAGE 1 — HOURS (L. S. T.) 1800-2000

Temp. (F)	0	1-2	3-4	5-6	7-8	9-10	11-12	13-14	15-16	17-18	19-20	21-22	23-24	25-26	27-28	29-30	≥31	TOTAL D.B./W.B.	TOTAL Dry Bulb	TOTAL Wet Bulb	TOTAL Dew Point
1 / 99													.1	.1				2	2		
2 / 97													.3					2	2		
3 / 95										.1	.4							4	4		
4 / 93								.2	.1	.4	.4							9	9		
5 / 91								.2	.4	.1	.4							13	13		
6 / 89						.1	.4	.6	.2	.9	.4							23	23		
7 / 87					.2	1.4	1.4	.7	.5	.1			.1					36	36		
8 / 85				1.3	1.4	1.4	1.5	1.1	.4				.1					55	55		
9 / 83			.4	1.7	1.9	2.7	1.7	1.1	.5	.1								65	65		
10 / 81			1.2	2.1	1.9	2.5	.2	.6	.1									69	69		
11 / 79		1.1	3.9	3.2	2.4	1.7	.9	.2	.1	.4	.1							112	112	22	
12 / 77		.9	3.2	4.5	1.4	.9	.4	.1	.3									93	93	76	15
13 / 75		1.5	6.5	3.7	.9	.7	.1	.5										107	107	109	50
14 / 73		1.2	3.6	.7	1.1		.1		.1									56	56	151	93
15 / 71	.1	2.1	2.4	1.4	.9	.4	.2											56	56	160	113
16 / 69		1.1	1.6	.7	.4		.4											34	34	91	154
17 / 67		1.1	.2	.7	.1	.1	.5											23	23	58	107
18 / 65	.4	.2	.6	.1	.1	.1												13	13	51	69
19 / 63		.4	1.1	.5		.1												16	16	18	51
20 / [illegible]		.1	.7	.1														8	8	26	47
21 / 59		.1	.2		.1													4	4	16	30
22 / 57			.2															2	2	15	15
23 / 55			.1															1	1	6	21
24 / 53																				3	11
25 / 51																				1	12
26 / 49																					5
27 / 47																					3
28 / 45																					6
29 / 41																					1
TOTAL	.5	9.7	26.9	19.1	12.3	11.5	7.3	5.7	3.4	2.1	1.6		.6	.1					803		803
																		803		803	

Element (X)	$\Sigma X'$	ΣX	$\bar{X}$	σ_X	No. Obs.	Mean No. of Hours with Temperature ≤ 0 F	≤ 32 F	≤ 67 F	≥ 73 F	≥ 80 F	≥ 93 F	Total
Rel. Hum.	4247991	57151	71.2	14.964	803							
Dry Bulb	4947979	62785	78.2	6.966	803			85.1	72.4	38.1	1.9	90
Wet Bulb	4306039	57174	71.2	5.138	803			74.8	40.1	.5		90
Dew Point	3684591	54161	67.4	6.279	803			59.6	17.7			90

USAFETAC FORM 0-26-5 (OL A) REVISED PREVIOUS EDITIONS OF THIS FORM ARE OBSOLETE

GLOBAL CLIMATOLOGY BRANCH
USAFETAC
AIR WEATHER SERVICE/MAC

PSYCHROMETRIC SUMMARY

STATION	STATION NAME	YEARS	MONTH
72226	FT BENNING GA	73-81	SEP

PAGE 1 — HOURS (L. S. T.) 2100-2300

Temp. (F)	0	1-2	3-4	5-6	7-8	9-10	11-12	13-14	15-16	17-18	19-20	21-22	23-24	25-26	27-28	29-30	≥31	TOTAL D.B./W.B.	TOTAL Dry Bulb	TOTAL Wet Bulb	TOTAL Dew Point
86/ 85						.1		.1										3	3		
84/ 83				.2			.3											4	4		
82/ 81			.5	.5	.5													12	12		
80/ 79		.3	2.1	2.2	1.5	.9		.2	.1									59	59	1	
78/ 77		1.7	5.3	3.7	1.6	.2	.5	.2										102	102	11	5
76/ 75		4.3	8.0	4.1	.9	.6		.1										145	145	58	33
74/ 73	.4	6.7	7.5	1.9	.8	.2	.1											140	140	121	62
72/ 71		5.1	7.7	.5	.6		.1											112	112	165	121
70/ 69		2.1	4.3	.4	.4	.2												60	60	149	149
68/ 67	.2	2.6	3.3	.4	.1	.5	.3											64	64	88	135
66/ 65	.4	1.1	1.1	.4	.1													24	24	64	94
64/ 63		1.2	.5	.7		.1												21	21	44	44
62/ 61	.1	1.1	1.2	.5	.1													25	25	21	41
60/ 59		.3	.6	.2														9	9	28	26
58/ 57		.6	.5															9	9	20	18
56/ 55		.7	.4	.2														11	11	16	28
54/ 53		.3		.1														3	3	13	17
52/ 51		.1																1	1	2	20
50/ 49		.1																1	1	4	2
48/ 47																					6
46/ 45																					4
TOTAL	.1	28.3	43.5	15.4	6.9	3.1	1.3	.7	.1										805		805
																		805		805	

Element (X)	$\Sigma x'$	Σx	$\bar{x}$	σ_x	No. Obs.	Mean No. of Hours with Temperature ≤ 0 F	≤ 32 F	≥ 67 F	≥ 73 F	≥ 80 F	≥ 93 F	Total
Rel. Hum.	5549948	66384	82.5	9.698	805							
Dry Bulb	4244817	58281	72.4	5.615	805			78.4	52.0	4.8		90
Wet Bulb	3620682	55288	68.7	5.402	805			66.3	21.4			90
Dew Point	3606276	53656	66.7	6.170	805			56.5	11.2			90

USAFETAC FORM 0-26-5 (OL A) 8/64 REVISED PREVIOUS EDITIONS OF THIS FORM ARE OBSOLETE

GLOBAL CLIMATOLOGY BRANCH
USAFETAC
AIR WEATHER SERVICE/MAC

PSYCHROMETRIC SUMMARY

STATION	STATION NAME	YEARS	MONTH
7222[illegible]	FT BENNING GA	73-81	SEP

PAGE 1

HOURS (L. S. T.) ALL

Temp. (F)	0	1-2	3-4	5-6	7-8	9-10	11-12	13-14	15-16	17-18	19-20	21-22	23-24	25-26	27-28	29-30	≥31	TOTAL D.B./W.B.	TOTAL Dry Bulb	TOTAL Wet Bulb	TOTAL Dew Point
1[illegible] 2/1[illegible] 1														.1				1	1		
1[illegible] 2/ [illegible]9												.1	.2	.1				18	18		
[illegible]7/ 97										.1	.1	.2	.1					27	27		
[illegible]7/ 95									.2	.4	.3	.1	.0					59	59		
[illegible]7/ 93							.1	.2	.7	.5	.3	.1						117	117		
[illegible]/ 91						.0	.2	.5	.7	.5	.3	.1	.0	.0	.0			153	153		
[illegible]/ 89					.1	.2	.6	.9	.5	.5	.2	.0		.0	.0			193	193		
[illegible]7/ 87				.1	.1	1.2	1.4	.7	.7	.2	.0	.0	.0	.0				279	279		
[illegible]7/ 85				.2	.3	1.2	1.0	.9	.3	.2	.1	.0	.0					294	295		
[illegible]/ 83			.2	.8	1.3	1.1	.6	.5	.2	.2	.0	.0						305	305	1	
[illegible]/ 81			.9	.9	1.4	1.1	.9	.3	.1	.1	.1	.0						298	298	7	
[illegible]/ 79		.3	1.5	1.9	1.3	.7	.3	.1	.2	.2	.0							412	412	126	4
[illegible]7/ 77		.4	2.4	2.1	1.1	.4	.3	.1	.2	.1								468	468	419	53
[illegible]/ 75	.1	2.2	4.2	2.3	.9	.3	.2	.2	.1	.0								648	648	676	219
[illegible]7/ 73	.3	3.8	4.2	1.3	.6	.1	.1	.1	.1									675	675	955	519
[illegible]/ 71	.5	5.5	4.6	.6	.4	.2	.3	.0	.1									778	779	1013	907
[illegible]7/ 69	.7	3.7	3.8	.5	.3	.1	.1	.0	.0									555	556	976	1163
[illegible]/ 67	.1	2.4	2.1	.5	.2	.1	.1	.0										361	361	692	996
[illegible]67 65	.3	1.8	1.7	.4	.3	.1	.1											242	242	446	745
[illegible]/ 63	.1	1.1	.9	.4	.3	.1												163	163	302	452
[illegible]7/ 61	.2	1.2	.9	.3	.1	.0												135	135	244	337
[illegible]/ 59		.3	.4	.1	.1													58	58	194	243
[illegible]7/ 57	.1	.6	.2	.1														55	55	129	192
[illegible]/ 55	.1	.4	.2	.1														50	50	84	144
[illegible]7/ 53	.1	.4	.1	.1														34	34	74	118
[illegible]7/ 51		.3	.1															22	22	42	133
[illegible]7/ 49		.1	.1															13	13	21	64
[illegible]/ 47		.1																5	5	13	61
[illegible]/ 45		.1																8	8	8	44
[illegible]/ 43																				4	23
[illegible]/ 41																					7
[illegible]/ 39																					2
TOTAL	1.1	24.9	26.8	11.9	8.4	6.8	5.4	4.8	3.5	3.0	1.5	.1	.3	.1	.1			6426	6429	6426	6426

Element (X)	ΣX^2	ΣX	$\bar{X}$	σ_x	No. Obs.
Rel. Hum.	3[illegible]0543[illegible]6	442446	75.1	16.894	6426
Dry Bulb	37278[illegible]91	476245	75.6	8.838	6429
Wet Bulb	31252488	448714	69.9	5.963	6426
Dew Point	28351[illegible]	426[illegible]	66.3	6.478	6426

Mean No. of Hours with Temperature	≤ 0 F	≤ 32 F	≥ 67 F	≥ 73 F	≥ 80 F	≥ 93 F	Total
Dry Bulb			632.1	442.1	216.3	24.9	720
Wet Bulb			545.1	244.7	4.3		720
Dew Point			432.6	89.1	.2		720

USAFETAC FORM 0-26-5 (OL A) REVISED PREVIOUS EDITIONS OF THIS FORM ARE OBSOLETE

GLOBAL CLIMATOLOGY BRANCH
USAFETAC
AIR WEATHER SERVICE/MAC

PSYCHROMETRIC SUMMARY

STATION	STATION NAME	YEARS	MONTH
72225	FT BENNING GA	73-81	OCT

PAGE 1 — HOURS (L. S. T.) 0000-0200

Temp. (F)	0	1-2	3-4	5-6	7-8	9-10	11-12	13-14	15-16	17-18	19-20	21-22	23-24	25-26	27-28	29-30	≥ 31	TOTAL D.B./W.B.	TOTAL Dry Bulb	TOTAL Wet Bulb	TOTAL Dew Point
/ 7			.4															3	3		
6/ 75				.4														3	3	3	
7/ 73		.3	1.1	.4														13	13		3
/ 71		.3	1.1	.3	.2	.2												26	26	8	
/ 69		.4	1.1	.5	.4			.1	.1									25	25	18	18
5 / 67		1.3	1.7	.6	.1	.1		.1										33	33	15	17
6/ 65	.1	2.4	1.9	.8	.4	.1	.1											47	47	34	17
4/ 63	.1	2.8	1.8	1.1	.4	.3												54	54	44	29
/ 61	.1	3.1	2.6	.4	.1	.4	.1											57	57	48	36
/ 59	.1	2.8	5.3	.6	.2	.1												76	76	48	48
/ 57		2.3	4.7	.6	.1	.4												72	72	70	43
5 / 55	.4	2.9	5.1	.6	.4	.1	.1											79	79	84	66
47 53	.1	2.2	2.8	.6		.2												49	49	73	72
/ 51	.2	2.3	3.1	.6	.2	.1	.1											56	56	58	77
5 / 49	.6	2.4	2.9	.7	.1													57	57	61	64
/ 47		2.6	1.7	.8	.2													45	45	56	39
4 / 45	.2	3.6	2.4	.5														56	56	47	56
4/ 43		1.7	2.3	.5														37	37	58	46
2/ 41		1.1	1.4	.2														22	22	41	46
/ 39		.1	.9															8	8	38	44
3 / 37		.6	.8															12	12	13	34
/ 35		.1	.2															3	3	9	25
3 / 33		.1																1	1	6	21
2/ 31																				2	20
/ 29																					9
/ 27																					4
TOTAL	2.2	35.1	44.7	10.4	3.7	2.1	.5	.2	.1									834	834	834	834

Element (X)	ΣX^2	ΣX	$\bar{X}$	σ_x	No. Obs.	Mean No. of Hours with Temperature ≤ 0 F	≤ 32 F	≤ 67 F	≤ 73 F	≥ 80 F	≥ 93 F	Total
Rel. Hum.	5493563	67783	81.4	10.831	834							
Dry Bulb	2685642	46761	56.1	8.761	834			11.5	2.1	.1		93
Wet Bulb	2391715	44081	52.9	8.614	834		.2	4.9	.3			93
Dew Point	2163143	41671	51.0	9.679	834		3.7	4.2	.5			93

USAFETAC FORM AW 0-26-5 (OL A) REVISED PREVIOUS EDITIONS OF THIS FORM ARE OBSOLETE

GLOBAL CLIMATOLOGY BRANCH
USAFETAC
AIR WEATHER SERVICE/MAC

PSYCHROMETRIC SUMMARY

72225 — STATION
FT HENNING GA — STATION NAME
73-81 — YEARS
OCT — MONTH
PAGE 1
0300-0500 — HOURS (L. S. T.)

Temp. (F)	0	1-2	3-4	5-6	7-8	9-10	11-12	13-14	15-16	17-18	19-20	21-22	23-24	25-26	27-28	29-30	≥31	TOTAL D.B./W.B.	TOTAL Dry Bulb	TOTAL Wet Bulb	TOTAL Dew Point
7 / 79			.4															3	3		
6 / 75			.4	.2														5	5	3	
47 / 73		.4	.2	.5														9	9		3
2 / 71		1.2	.1	.1														12	12	10	3
7 / 69		.6	.9															12	12	13	10
6 / 67		1.1	1.9	.5					.1									30	30	7	13
67 / 65		2.1	1.8	1.2				.2										44	44	25	12
47 / 63	.1	1.9	1.7	.8	.2	.1	.1											42	42	34	28
7 / 61	.3	3.7	2.2	1.1														62	62	42	33
7 / 59	.7	3.1	2.4	.5	.4													55	55	61	34
7 / 57	.1	3.2	5.1	1.7		.1												79	79	49	57
5 / 55	.3	3.2	4.7	.6	.1	.1												75	75	68	51
47 / 53	.2	2.5	3.5	.1	.1													54	54	77	57
2 / 51	.4	2.3	3.1	.4														51	51	78	82
7 / 47	.4	3.1	2.9	.4	.1													56	56	54	68
7 / 47	.4	2.4	1.7	.4	.4													43	43	53	51
4 / 45	.6	3.7	2.3	.6	.1													61	61	52	47
4 / 43		1.9	4.1															48	48	43	43
27 / 41	.2	1.6	2.3	.6														39	39	49	58
4 / 39	.3	1.2	1.8															27	27	51	29
3 / 37		.6	.7															11	11	26	48
3 / 35	.1	.4	.7															10	10	20	36
3 / 33	.1	.6	.1															7	7	12	27
2 / 31																				8	19
7 / 29																					14
7 / 27																					12
TOTAL	.1	40.5	44.6	8.9	1.4	.4	.1	.2	.1									635	635	835	835

Element (X)	$\Sigma x'$	Σx	$\bar{X}$	σ_x	No. Obs.	Mean No. of Hours with Temperature: ≤ 0 F	≤ 32 F	≤ 67 F	≥ 73 F	≥ 80 F	≥ 93 F	Total
Rel. Hum.	5691678	58488	82.0	9.431	835			7.9	1.9	.3		93
Dry Bulb	2519778	45234	54.2	9.118	835		.9	3.7	.3			93
Wet Bulb	2271578	42894	51.4	9.032	835		5.0	3.2	.3			93
Dew Point	2164131	40681	48.7	9.926	835							

USAFETAC FORM AM 0-26-5 (OL A) REVISED PREVIOUS EDITIONS OF THIS FORM ARE OBSOLETE

GLOBAL CLIMATOLOGY BRANCH
USAFETAC
AIR WEATHER SERVICE/MAC

PSYCHROMETRIC SUMMARY

STATION	STATION NAME	YEARS	MONTH
72223	FT BENNING GA	73-81	OCT

PAGE 1 — HOURS (L.S.T.) 0600-0800

Temp. (F)	0	1-2	3-4	5-6	7-8	9-10	11-12	13-14	15-16	17-18	19-20	21-22	23-24	25-26	27-28	29-30	≥31	TOTAL D.B./W.B.	TOTAL Dry Bulb	TOTAL Wet Bulb	TOTAL Dew Point
7 / 79			.4															3	3		
7 / 77			.1															1	1		
7 / 75			.4															3	3	3	
6 / 73		.9	.6	.2														11	11	3	3
7 / 71		.8	.4															10	10	10	4
7 / 69		.4	.4	.1	.1		.1											9	9	11	15
7 / 67		1.2	1.6	.1			.1											25	25	7	6
6 / 65		2.1	2.2	.2														37	37	17	14
4 / 63	.1	3.2	2.9	.3	.1		.1	.4										62	62	33	16
7 / 61		2.8	3.1	.2	.3	.1												56	56	51	37
7 / 59	.2	3.3	3.7	1.2	.7													81	81	52	45
7 / 57	.1	2.3	4.1	1.4	.6													73	73	70	47
5 / 55	.2	3.7	3.7	.4		.9												65	65	63	67
4 / 53		2.3	3.1	.4	.2													50	50	66	58
2 / 51	.4	1.6	2.6	1.1	.2													49	49	73	60
5 / 49	.8	1.9	3.1	.8	.8													57	58	55	61
7 / 47	.8	3.6	2.4	.6	.3													66	67	52	63
7 / 45	.2	2.9	1.4	1.0	.2													48	48	64	49
4 / 43	.2	1.8	1.4	.6														34	34	55	47
2 / 41	.1	1.1	2.2	.1														28	28	29	53
4 / 39	.4	1.2	2.4															33	33	45	34
3 / 37		1.2	.6															15	15	34	36
1 / 35	.1	.5	.4															8	8	23	30
3 / 33	.1	.5	.2															7	7	7	32
1 / 31		.1																1	1	7	30
1 / 29																				2	17
1 / 27																					7
1 / 25																					1
TOTAL	.1	35.8	43.3	9.3	3.1	.9	.4	.4										832	834	832	832

Element (X)	$\Sigma X'$	ΣX	$\bar{X}$	σ_x	No. Obs.	Mean No. of Hours with Temperature						
						≥ 0 F	≥ 32 F	≥ 67 F	≥ 73 F	≥ 80 F	≥ 93 F	Total
Rel. Hum.	5585 79	676C3	81.3	10.521	832							
Dry Bulb	253 151	45315	54.3	9.034	834		.1	6.9	2.0	.2		93
Wet Bulb	226365	42749	51.4	8.990	832		1.0	3.8	.7			93
Dew Point	247169	40421	48.6	10.018	832		6.1	3.1	.3			93

USAFETAC FORM 0-26-5 (OL A) REVISED PREVIOUS EDITIONS OF THIS FORM ARE OBSOLETE

GLOBAL CLIMATOLOGY BRANCH
USAFETAC
AIR WEATHER SERVICE/MAC

PSYCHROMETRIC SUMMARY

STATION	STATION NAME	YEARS	MONTH
722[illegible]	FT BENNING GA	73-81	OCT

PAGE 1 0930-1130 HOURS (L.S.T.)

Temp. (F)	0	1-2	3-4	5-6	7-8	9-10	11-12	13-14	15-16	17-18	19-20	21-22	23-24	25-26	27-28	29-30	≥31	TOTAL D.B./W.B.	TOTAL Dry Bulb	TOTAL Wet Bulb	TOTAL Dew Point
87/ 87										.1								1	1		
[illegible]/ 83				.1	.2			.2										5	5		
[illegible]/ 81			.1	.2		.5	.9	.1										12	12		
[illegible]/ 79				.1	.8	1.3	.5	.4	.1									25	25		
7[illegible]/ 77			.4	.1	.6	.8	1.3	.4	.1		.1							32	32	3	
[illegible]/ 75		.1	.6	.5	1.1	1.2	.7	.6		.1								41	41	4	3
47/ 73		.4	.9	1.4	1.1	1.3	.8	.6	.2	.6								60	60	3	4
[illegible]/ 71			1.7	1.2	.7	.8	1.2	.5	.5	.2								57	57	23	8
[illegible]/ 69		.4	1.9	2.1	1.3	1.1	.9	.7	.4	.2	.1							74	74	35	6
6[illegible]/ 67		.6	2.6	1.1	1.2	1.7	1.6	1.1	.2									76	76	57	24
67/ 65		1.1	2.9	2.0	1.1	1.1	1.3	1.2	.2	.1								90	90	56	35
[illegible]/ 63		.9	1.4	1.1	1.9	1.7	.4	.5	.4									65	65	79	51
[illegible]/ 61		.6	1.9	1.8	1.3	1.6	1.1	.9										73	73	71	66
[illegible]/ 59		1.1	2.1	1.6	.6	.2	1.1	.9	.1									59	59	63	61
5[illegible]/ 57		.7	.5	.7	1.1	.6	.7	.2										37	37	75	55
5[illegible]/ 55	.1	.5	1.8	.8	.7	.5												37	37	79	54
47/ 53		.9	1.3	1.1	.7	1.1	.2											43	43	71	53
[illegible]/ 51		.2	.5	.8	.4	.2												18	18	61	56
5[illegible]/ 49	.3	.4	.5	.3	.3													15	15	48	51
[illegible]/ 47			.4	.4	.1													7	7	39	47
4[illegible]/ 45		.4	.2															5	5	29	50
4[illegible]/ 43	.1		.3	.1														4	4	21	40
[illegible]/ 41																				11	39
[illegible]/ [illegible]																				2	35
[illegible]/ [illegible]																				1	23
[illegible]/ 35																					24
3[illegible]/ 33																					18
[illegible]/ 31																					15
[illegible]/ [illegible]																					7
[illegible]/ 27																					4
[illegible]/ 25																					3
TOTAL	.5	7.7	21.9	17.2	14.9	15.0	12.1	7.3	2.3	1.4	.2								836		836
																		836		836	

Element (X)	$\Sigma X'$	ΣX	$\bar{X}$	σ_x	No. Obs.	Mean No. of Hours with Temperature ≤ 0 F	≤ 32 F	≥ 67 F	≥ 73 F	≥ 80 F	≥ 93 F	Total
Rel. Hum.	642379	53421	63.9	16.524	836							
Dry Bulb	3536357	54711	65.4	8.180	836			42.6	19.6	3.8		93
Wet Bulb	2[illegible]67738	48534	58.1	7.746	836			14.5	1.7			93
Dew Point	233[illegible]	43455	52.0	10.256	836		3.2	[illegible].5	.8			93

USAFETAC FORM AWS 94 0-26-5 (OL A) REVISED PREVIOUS EDITIONS OF THIS FORM ARE OBSOLETE

GENERAL CLIMATOLOGY BRANCH
USAFETAC
AIR WEATHER SERVICE/MAC

PSYCHROMETRIC SUMMARY

STATION	STATION NAME	YEARS	MONTH
72229	FT BENNING GA	73-81	OCT

PAGE 1 — HOURS (L. S. T.) 1230-1400

Temp. (F)	0	1-2	3-4	5-6	7-8	9-10	11-12	13-14	15-16	17-18	19-20	21-22	23-24	25-26	27-28	29-30	≥31	TOTAL D.B./W.B.	TOTAL Dry Bulb	TOTAL Wet Bulb	TOTAL Dew Point
/ [illegible]												.1						1	1		
/ [illegible]							.1	.3		.2	.4		.1					8	8		
87 / 87						.1		.1	.5	.5		.4	.1					14	14		
/ [illegible]						.1	.3	1.4	.8	.6	.4	.4						35	35		
/ [illegible]						.6	.3	1.9	1.6	1.8	.5	.1		.2				63	63		
/ [illegible]			.1	.9	.2	.5	.3	2.4	2.2	1.4	1.3							79	79		
/ 79				.1	.1	.3	1.3	1.3	2.4	1.3	1.0	.6	.1					75	75		
7 / 77			.4	.1	.3	.8	1.3	1.4	.9	2.5	.8	.8	.2					85	85	4	
/ 75				.2	1.1	1.9	.6	1.8	1.6	1.6	.4	.4						78	78	10	1
4 / 73		.4	.5	.7	.3	1.3	.4	1.6	1.6	1.2	1.3	.1						81	81	22	7
/ 71		.1	1.1	.9	.5	.6	1.1	.4	2.3	1.2	.5							68	68	44	10
/ 69			.9	.1	.3	.2	1.1	1.2	1.8	1.1	.5							57	57	51	10
/ 67		.9	.6	.6		.2	.1	.7	.6	.8	.1							41	41	88	22
6 / 65		.4	1.1	1.3		.3	.7	.7	1.6	.4								52	52	92	40
6 / 63		.1	.4	.3	.3	.6	.1	.6	.2	.4								32	32	77	49
/ 61		.6	.4	.5	.3		.4	.5	.1	.1								25	25	85	43
/ 59			.4	.3	.2	.4		.2										12	12	75	74
/ 57			.4	.2	.1	.1	.2											9	9	67	61
5 / 55			.2		.1	.2												5	5	74	62
4 / 53		.2	.1	.2		.4												8	8	50	35
3 / 51		.1	.2			.1												4	4	39	60
5 / [illegible]																				30	36
5 / 47																				12	52
4 / 45																				8	48
4 / 43																				4	31
2 / 41																					39
4 / [illegible]																					36
2 / 37																					22
1 / 35																					23
3 / 33																					35
[illegible] / 31																					17
1 / [illegible]																					11
1 / 27																					1
/ 25																					5

Element (X)	$\Sigma X'$	ΣX	$\bar{X}$	σ_x	No. Obs.	Mean No. of Hours with Temperature						
						≤ 0 F	≤ 32 F	≤ 67 F	≤ 73 F	≤ 80 F	≤ 93 F	Total
Rel. Hum.												
Dry Bulb												
Wet Bulb												
Dew Point												

USAFETAC FORM 0-26-3 (OL A) REVISED PREVIOUS EDITIONS OF THIS FORM ARE OBSOLETE

GLOBAL CLIMATOLOGY BRANCH
USAFETAC
AIR WEATHER SERVICE/MAC

PSYCHROMETRIC SUMMARY

STATION	STATION NAME	YEARS	MONTH
72224	FT BENNING GA	73-81	OCT

PAGE 2

HOURS (L. S. T.) 1200-1400

Temp. (F)	0	1-2	3-4	5-6	7-8	9-10	11-12	13-14	15-16	17-18	19-20	21-22	23-24	25-26	27-28	29-30	≥31	TOTAL D.B./W.B.	TOTAL Dry Bulb	TOTAL Wet Bulb	TOTAL Dew Point
27-31																					2
TOTAL		2.4	.5	6.2	4.7	8.7	9.7	16.9	18.0	14.9	7.1	2.9	.6	.2					832		832
																		832		832	

Element (X)	ΣX^2	ΣX	$\bar{X}$	σ_x	No. Obs.	Mean No. of Hours with Temperature ≤ 0 F	≤ 32 F	≥ 67 F	≥ 73 F	≥ 80 F	≥ 93 F	Total
Rel. Hum.	213 483	39523	47.51	17.449	832							
Dry Bulb	4546471	61445	74.3	7.707	832			76.6	58.0	27.8		93
Wet Bulb	3144142	51144	61.5	6.918	832			24.5	4.0			93
Dew Point	2376952	42772	51.51	10.649	832		4.7	4.6	.4			93

USAFETAC FORM 0-26-5 (OL A) REVISED PREVIOUS EDITIONS OF THIS FORM ARE OBSOLETE

GLOBAL CLIMATOLOGY BRANCH
USAFETAC
AIR WEATHER SERVICE/MAC

PSYCHROMETRIC SUMMARY

STATION	STATION NAME	YEARS	MONTH
[illegible]	[illegible]	73-81	OCT

PAGE [illegible] 1500-1700 HOURS (L.S.T.)

Temp. (F)	0	1-2	3-4	5-6	7-8	9-10	11-12	13-14	15-16	17-18	19-20	21-22	23-24	25-26	27-28	29-30	≥ 31	TOTAL D.B./W.B.	TOTAL Dry Bulb	TOTAL Wet Bulb	TOTAL Dew Point
/ [illegible]											.1	.3	.1					4	4		
/ [illegible]							.1	.1	.3	.4	.2	.2						11	11		
/ [illegible]						.1	.1	.2	.2	.8	.4	.4	.2	.1				22	22		
/ [illegible]						.6	.4	1.1	3.2	1.7	1.1	.2	.2		.1			66	66		
/ [illegible]					.1	.1	.3	.7	1.7	3.6	1.4	1.7	.1	.1				77	77		
/ [illegible]			.1		.1	.4	1.2	1.2	3.7	1.8	.8	.7		.4				82	82		
/ [illegible]				.4	.2	.8	1.1	1.1	1.7	2.3	1.9	1.2	.4	.1				86	86		
7 / 77		.2			.4	.2	1.3	1.1	1.7	1.8	1.7	1.7	.4					71	71	4	
6 / 75		.3		.4	.6	.7	1.1	1.7	1.9	1.6	1.4	.5						37	37	11	1
6 / 7[illegible]			.2	.2	.1	1.7	.9	1.4	2.3	1.1	.5	.6						66	66	18	9
/ [illegible]		.2	.9	.6	.1	.7	.3	.4	2.8	1.2	1.9	.1						92	82	34	1[illegible]
/ [illegible]		.2	.3		.7			.8	1.1	.6	.5							34	34	71	6
/ 6[illegible]			.3	.6	.5	.1	.1	1.1	.6	.6	.4							41	41	72	17
6 / [illegible]		.4	.6	1.1	.1	.4		.3	.7	.6								38	38	102	30
6 / [illegible]		.3	.4	1.2	.4		.1	.2	.1									28	28	84	36
/ [illegible]		.1		.1	.3	.7	.2	.4										13	13	91	42
/ [illegible]			.7			.4												7	7	82	69
/ [illegible]		.1		.1			.1	.1										5	5	66	66
[illegible] / [illegible]		.7	.4			.4												8	8	79	63
6 / [illegible]		.3																4	4	41	65
/ [illegible]				.1														1	1	44	58
[illegible] /																				19	33
/ 47																				9	43
[illegible] / [illegible]																				0	44
4 / [illegible]																					36
/ [illegible]																					44
/ [illegible]																					37
/ [illegible]																					22
/ 75																					25
[illegible] / [illegible]																					24
/ [illegible]																					25
/																					13
[illegible] /																					6
/ [illegible]																					3

Element (X)	$\Sigma X'$	ΣX	$\bar{X}$	σ_x	No. Obs.	Mean No. of Hours with Temperature						
Rel. Hum.						≤ 0 F	≥ 32 F	≥ 67 F	≥ 73 F	≥ 80 F	≥ 93 F	Total
Dry Bulb												
Wet Bulb												
Dew Point												

USAFETAC FORM AGE 64 0-26-3 (OL A) REVISED PREVIOUS EDITIONS OF THIS FORM ARE OBSOLETE

GLOBAL CLIMATOLOGY BRANCH
USAFETAC
AIR WEATHER SERVICE/MAC

PSYCHROMETRIC SUMMARY

STATION	STATION NAME	YEARS	MONTH
[illegible]	[illegible]	[illegible]	OCT

PAGE [illegible] 15 0-17 [illegible]
HOURS L. S. T.

Temp. (F)	0	1-2	3-4	5-6	7-8	9-10	11-12	13-14	15-16	17-18	19-20	21-22	23-24	25-26	27-28	29-30	≥31	TOTAL D.B./W.B.	TOTAL Dry Bulb	TOTAL Wet Bulb	TOTAL Dew Point
[illegible]																					
TOTAL	[illegible]	[illegible]	[illegible]	[illegible]	[illegible]	[illegible]	[illegible]	[illegible]	[illegible]	[illegible]	[illegible]	[illegible]	[illegible]	[illegible]	[illegible]	[illegible]	[illegible]	[illegible]	[illegible]	[illegible]	[illegible]

Element (X)	$\Sigma X'$	ΣX	$\bar{X}$	σ_X	No. Obs.	Mean No. of Hours with Temperature						
						≤ 0 F	≤ 32 F	≥ 67 F	≥ 73 F	≥ 80 F	≥ 93 F	Total
Rel. Hum.	[illegible]	[illegible]	[illegible]	[illegible]	[illegible]							
Dry Bulb	[illegible]	[illegible]	[illegible]	[illegible]	[illegible]			[illegible]	[illegible]	[illegible]		[illegible]
Wet Bulb	[illegible]	[illegible]	[illegible]	[illegible]	[illegible]			[illegible]	[illegible]			[illegible]
Dew Point	[illegible]	[illegible]	[illegible]	[illegible]	[illegible]		[illegible]	[illegible]	[illegible]			[illegible]

USAFETAC FORM 0-26-5 (OL A) JUL 64 REVISED PREVIOUS EDITIONS OF THIS FORM ARE OBSOLETE

GLOBAL CLIMATOLOGY BRANCH
USAFETAC
AIR WEATHER SERVICE/MAC

PSYCHROMETRIC SUMMARY

STATION	STATION NAME	YEARS	MONTH
[illegible]	[illegible]	73-[illegible]	OCT

PAGE 1 [illegible] HOURS [illegible]

Temp. (F)	0	1-2	3-4	5-6	7-8	9-10	11-12	13-14	15-16	17-18	19-20	21-22	23-24	25-26	27-28	29-30	≥31	TOTAL D.B./W.B.	TOTAL Dry Bulb	TOTAL Wet Bulb	TOTAL Dew Point
[illegible]										.1								1	1		
[illegible]					.1		.1	.2	.1	.1								6	6		
[illegible]				.1		.1	.3	.5	.1									13	13		
[illegible]				.7	.1	.5	.1	.1	.6	.1								19	19		
[illegible]				.6	.4	.7	.1	.5	.1	.4								24	24		
[illegible]			.3	1.7	1.1	1.3	.5	.5	.4	.4		.1						53	53	4	
[illegible]		.5	.3	.7	.5	.4	.3	.5	.4	.2	.1							41	41	9	[illegible]
[illegible]		.3	1.3	1.6	1.1	1.2	1.4	.4	.1	.2								75	75	17	[illegible]
[illegible]		.5	.6	1.9	1.1	1.1	.7	.6	.3	.9								78	78	47	[illegible]
[illegible]		.5	1.3	2.4	1.3	.6	.4	.5	.5	.4								74	74	64	[illegible]
[illegible]		.3	.5	2.2	1.3	1.1	.4	.3	.3									67	67	62	[illegible]
[illegible]		1.2	.2	2.2	1.1	.7	.7	.5	.4	.1								74	74	71	51
[illegible]		.6	.4	2.3	1.1	.2	.5											56	56	100	47
[illegible]	.1	.7	.5	1.4	.3	1.1	1.1	.2										74	74	85	74
[illegible]	.1	1.1	.7	1.1	.1	.5	.4	.1										42	42	80	75
[illegible]		.5	1.3	.7	.1	.5												34	34	66	59
[illegible]	.1	1.1	1.7	.6	.1	.5												41	41	54	[illegible]
[illegible]		.4	1.1	.3	.4	.3												24	24	58	66
[illegible]		.2	.1	.7	.1	.1												15	15	47	57
[illegible]		.1		.1	.1													3	3	35	41
[illegible]			.1															1	1	24	33
[illegible]		.1	.1															2	2	11	34
[illegible]				.1														1	1	8	24
[illegible]																				1	32
[illegible]																				1	17
[illegible]																					18
[illegible]																					17
[illegible]																					24
[illegible]																					3
[illegible]																					1
[illegible]																					1
[illegible]																					1
[illegible]	.1	.7	.3	1.1	.1	.6	.7	.4	.3	.9	.1	.1							834		834
																		834		834	

Element (X)	$\Sigma X'$	ΣX	$\bar{X}$	σ_x	No. Obs.	Mean No. of Hours with Temperature						
						≤ 0 F	≤ 32 F	≥ 67 F	≥ 73 F	≥ 80 F	≥ 93 F	Total
Rel. Hum.	[illegible]	[illegible]	65.[illegible]	16.6[illegible]	834							
Dry Bulb	[illegible]	[illegible]	65.4	7.6[illegible]	834			42.5	17.[illegible]	3.2		93
Wet Bulb	[illegible]	[illegible]	58.9	7.2[illegible]	834			13.5	1.4			93
Dew Point	[illegible]	[illegible]	53.[illegible]	9.66[illegible]	834		3.3	5.2	.3			93

USAFETAC FORM AX 64 0-26-5 (OL A) REVISED PREVIOUS EDITIONS OF THIS FORM ARE OBSOLETE

GLOBAL CLIMATOLOGY BRANCH
USAFETAC
AIR WEATHER SERVICE/MAC

PSYCHROMETRIC SUMMARY

STATION	STATION NAME	YEARS	MONTH
[illegible]	FT BENNING GA	73-81	OCT

PAGE 1 HOURS (L.S.T.) 2100-2300

Temp. (F)	0	1-2	3-4	5-6	7-8	9-10	11-12	13-14	15-16	17-18	19-20	21-22	23-24	25-26	27-28	29-30	≥31	TOTAL D.B./W.B.	TOTAL Dry Bulb	TOTAL Wet Bulb	TOTAL Dew Point
[illegible]			.4		.1													4	4		
67/72				.5		.3												6	6	1	
67/[illegible]		.2	.2	.1	.1	.1			.1									13	13	2	1
7/[illegible]		1.1	.7	1.1	.3	.4	.1		.1									33	33	6	2
7/67		1.2	1.5	.5	.1	.1	.1		.1									33	33	25	11
7/67		1.3	2.1	.5	.1	.1		.5										42	42	35	24
67/[illegible]		2.3	2.3	1.3	.3	.1	.1											56	66	39	15
67/[illegible]		2.3	4.4	1.1	.3	.5	.1	.1	.1									77	77	49	29
7/[illegible]	.1	2.1	4.5	1.2	1.3	.2												81	81	69	52
7/[illegible]	.1	2.4	3.3	.6	.3	.2	.1		.1									79	79	75	47
7/[illegible]		2.3	4.1	.3	.1	.2	.1	.2										76	76	82	65
7/[illegible]	.1	2.2	3.2	.3	.1	.6	.1											61	61	74	8[illegible]
67/[illegible]		1.3	3.1	.1	.3	.1												53	53	82	7[illegible]
7/[illegible]	.1	1.3	2.5	.3	.3	.1												43	48	57	64
7/[illegible]		1.3	3.4	1.2	.1													53	53	56	50
7/67	.1	2.1	2.3	.3	.3													47	47	50	6[illegible]
7/67		.3	.2	.2														27	27	57	33
67/68		.5	.5	.5														13	13	43	44
7/67		.4	.4	.1														7	7	23	4[illegible]
7/[illegible]		.1	.3															5	5	11	37
7/[illegible]			.1															2	2	8	23
7/[illegible]																				3	2[illegible]
7/[illegible]																				1	11
7/[illegible]																					2[illegible]
7/[illegible]																					3
7/[illegible]																					1
7/[illegible]																					2
TOTAL	.3	25.9	34.0	12.4	5.4	3.4	1.4	.3	.3										833		933
																		833		833	

Element (X)	$\Sigma X'$	ΣX	$\bar{X}$	σ_x	No. Obs.	Mean No. of Hours with Temperature ≤ 0 F	≤ 32 F	≥ 67 F	≥ 73 F	≥ 80 F	≥ 93 F	Total
Rel. Hum.	[illegible]	[illegible]	77.1	12.[illegible]78	833							
Dry Bulb	[illegible]	[illegible]	5[illegible].7	7.945	833			15.4	3.1			93
Wet Bulb	[illegible]	[illegible]	54.7	7.836	833			[illegible].3	.3			93
Dew Point	[illegible]	[illegible]	51.[illegible]	9.[illegible]	833		2.[illegible]	[illegible].3	.1			93

USAFETAC FORM 0-26-5 (OL A) JUL 64 REVISED PREVIOUS EDITIONS OF THIS FORM ARE OBSOLETE

PSYCHROMETRIC SUMMARY

STATION: [illegible] STATION NAME: [illegible] YEARS: 73-81 MONTH: OCT

PAGE 1 HOURS (L. S. T.): ALL

Temp. (F)	0	1-2	3-4	5-6	7-8	9-10	11-12	13-14	15-16	17-18	19-20	21-22	23-24	25-26	27-28	29-30	≥ 31	TOTAL D.B./W.B.	TOTAL Dry Bulb	TOTAL Wet Bulb	TOTAL Dew Point
/											.1	.1	.1					5	5		
/ 8[illegible]							.1	.1	.1	.1	.1	.1	.1					19	19		
8 / 57						.1	.1	.1	.1	.2	.1	.1	.1	.1				37	37		
/ [illegible]						.1	.1	.3	.5	.3	.2	.1	.1		.1			1[illegible]2	1[illegible]2		
/ 8[illegible]				.1	.1	.1	.1	.4	.4	.7	.2	.1	.1	.1				151	151		
/ [illegible]			.1	.1	.1	.2	.3	.5	.7	.4	.3	.1		.1				183	183		
/ 73			.1	.2	.1	.4	.3	.4	.5	.5	.4	.2	.1	.1				214	214		
7 / 77		.1	.1	.1	.1	.3	.5	.4	.3	.6	.3	.2	.1					217	217	11	
7 / 7[illegible]		.1	.2	.5	.4	.7	.4	.6	.5	.4	.3	.1						276	276	39	5
7 / 7[illegible]		.3	.7	.5	.3	.6	.3	.5	.6	.4	.3	.1						299	299	62	32
/ 71		.6	.7	.7	.5	.5	.7	.2	.7	.4	.3	.1						363	363	152	50
/ [illegible]		.4	1.2	.6	.1	.3	.4	.4	.5	.3	.1							327	327	271	91
/ 37		.3	1.0	.3	.3	.3	.4	.7	.3	.2	.1							362	362	375	151
8 / [illegible]	.1	1.4	1.1	1.3	.1	.4	.3	.4	.3	.1								461	461	427	197
8 / [illegible]	.1	1.0	1.3	1.1	.1	.5	.2	.3	.2	.1								434	434	471	291
/ [illegible]	.1	1.7	2.1	.3	.7	.2	.3	.3	.1	.7								423	423	557	356
/ [illegible]	.1	1.7	2.4	.8	.4	.3	.3	.2	.7									443	443	541	45[illegible]
/ 57	.1	1.5	1.5	.7	.4	.2	.3	.1										393	393	559	472
5 / 55	.1	1.6	2.5	.5	.3	.4	.1											364	364	587	502
4 / [illegible]	.1	1.4	1.7	.4	.3	.3	.1											301	301	524	493
7 / 51	.1	1.1	1.5	.5	.3	.1	.1											251	251	468	523
6 / [illegible]	.1	1.2	1.6	.5	.3	.1												253	254	370	429
/ 47	.1	1.3	1.1	.4	.1													211	212	306	396
/ 4[illegible]	.1	1.4	1.1	.3	.													198	198	287	363
4 / 43	.1	.7	1.1	.2														138	138	235	321
3 / 41	.1	.5	.9	.1														97	97	166	346
/ [illegible]	.1	.3	.7															73	73	148	284
/ 37		.3	.3															43	43	83	23[illegible]
/ 35	.1	.1	.1															21	21	55	201
2 / 33	.1	.1	.1															15	15	26	178
2 / 31		.1																1	1	17	170
/																				2	77
/ 27																					36
/ 25																					15

Element (X)	$\Sigma X'$	ΣX	$\bar{X}$	σ_x	No. Obs.	Mean No. of Hours with Temperature						
Rel. Hum.						≤ 0 F	≤ 32 F	≥ 67 F	≥ 73 F	≥ 80 F	≥ 93 F	Total
Dry Bulb												
Wet Bulb												
Dew Point												

USAFETAC FORM AA 64 0-26-5 (OL A) REVISED PREVIOUS EDITIONS OF THIS FORM ARE OBSOLETE

GLOBAL CLIMATOLOGY BRANCH
USAFETAC
AIR WEATHER SERVICE/MAC

PSYCHROMETRIC SUMMARY

STATION	STATION NAME	YEARS	MONTH
7[illegible]2	FE[illegible]WENNI[illegible]GA	73-81	OCT

PAGE 2

HOURS (L. S. T.): ALL

Temp. (F)	WET BULB TEMPERATURE DEPRESSION (F) 0	1-2	3-4	5-6	7-8	9-10	11-12	13-14	15-16	17-18	19-20	21-22	23-24	25-26	27-28	29-30	≥ 31	TOTAL D.B./W.B.	TOTAL Dry Bulb	TOTAL Wet Bulb	TOTAL Dew Point
7[illegible]																					6
[illegible]	[illegible].42	.4[illegible]	[illegible].1	1.4	7.1	[illegible].7	4.7	5.4	5.5	4.5	2.4	1.1	.5	.1	.7			5669	6671	6669	6669

Element (X)	$\Sigma X'$	ΣX	$\bar{X}$	σ_x	No. Obs.	Mean No. of Hours with Temperature ≤ 0 F	≤ 32 F	≤ 67 F	≤ 73 F	≤ 80 F	≥ 93 F	Total
Rel. Hum.	[illegible]342252[illegible]	4[illegible]	67.[illegible]	20.132	666[illegible]							
Dry Bulb	2741 52[illegible]	4[illegible]566	6[illegible]	11.[illegible]	6671		.1	224.6	167.5	69.5		744
Wet Bulb	21637 14	3[illegible]52	56.[illegible]	8.[illegible]	6669		2.1	[illegible].7	12.5			744
Dew Point	17551 44	3[illegible]	5[illegible]	1[illegible].158	666[illegible]		34.1	36.7	4.1			744

USAFETAC FORM AW 64 0-26-5 (OL A) REVISED PREVIOUS EDITIONS OF THIS FORM ARE OBSOLETE

GLOBAL CLIMATOLOGY BRANCH
USAFETAC
AIR WEATHER SERVICE/MAC

PSYCHROMETRIC SUMMARY

STATION	STATION NAME	YEARS	MONTH
[illegible]	FT [illegible] GA	73-81	NOV

PAGE 1 HOURS (L.S.T.) [illegible]

Temp. (F)	0	1-2	3-4	5-6	7-8	9-10	11-12	13-14	15-16	17-18	19-20	21-22	23-24	25-26	27-28	29-30	≥31	TOTAL D.B./W.B.	TOTAL Dry Bulb	TOTAL Wet Bulb	TOTAL Dew Point
[illegible]				.1	.0													3	3		
[illegible]		.1	1.2		.4													15	15		
[illegible]		.7	1.1	.3	.1	.3												21	21	8	1
[illegible]		.5	1.0	.5		.1												24	24	14	1[illegible]
[illegible]	.2	.5	1.1	.6														21	21	23	14
[illegible]		2.4	.7	.5	.1	.1												37	37	28	28
[illegible]	.1	2.2	2.5	.6		.1												45	45	31	2[illegible]
[illegible]	.7	2.1	2.1	.4														42	42	47	36
[illegible]		1.4	3.3	.4	.7	.4												51	51	41	3[illegible]
[illegible]	.1	.4	2.1	.9	.1	.2												38	38	35	38
[illegible]	.4	.2	2.2	.4	.7	.2												34	34	34	31
[illegible]		.4	2.4	.4	.1	.4												33	33	27	23
[illegible]	.1	2.1	2.4	.9	.1	.1												46	46	42	37
[illegible] 47	.2	2.6	2.4	.7	.4	.1	.1											50	50	45	25
[illegible] 45	.7	3.1	3.4	.7	.9	.1												69	69	59	38
[illegible]	.1	2.9	3.1	.4	.1													53	53	55	46
[illegible]		2.4	3.7	1.1	.1													54	54	63	49
[illegible]	.2	1.6	2.1	.2	.1													34	34	54	52
[illegible]	.1	1.6	1.1	.7														31	31	51	53
[illegible] 25	.2	2.4	2.2	.4														42	42	34	51
[illegible] 35		2.2	1.1	.1														19	19	31	38
[illegible] 3[illegible]	.2	1.0	.6	.1														23	23	37	4[illegible]
[illegible]	.1	.5	1.1															13	13	22	34
[illegible]		.3	.4															7	7	9	29
[illegible]																				12	29
[illegible] 27																				2	6
[illegible] 31																					3
[illegible]																					9
[illegible] 1[illegible]																					14
[illegible] 1																					3
TOTAL	.1	34.3	54.7	18.1	4.1	2.2	.1												804		804
																		804		804	

Element (X)	$\Sigma X'$	ΣX	$\bar{X}$	σ_x	No. Obs.	Mean No. of Hours with Temperature ≤ 0 F	≤ 32 F	≥ 67 F	≥ 73 F	≥ 80 F	≥ 93 F	Total
Rel. Hum.	5109239	53536	75.9	12.720	804							
Dry Bulb	2[illegible]9564	40122	47.[illegible]	11.017	804		4.8	6.9	.5			90
Wet Bulb	1[illegible]55131	37617	46.8	10.874	804		9.2	2.5				93
Dew Point	15322[illegible]	34853	43.[illegible]	12.293	804		18.8	1.2				93

USAFETAC FORM 0-26-5 (OL A) REVISED PREVIOUS EDITIONS OF THIS FORM ARE OBSOLETE

GLOBAL CLIMATOLOGY BRANCH
USAFETAC
AIR WEATHER SERVICE/MAC

PSYCHROMETRIC SUMMARY

STATION	STATION NAME	YEARS	MONTH
722[illegible]	FT BENNING GA	73-81	NOV

PAGE 1 HOURS (L.S.T.) 0300-0500

Temp. (F)	0	1-2	3-4	5-6	7-8	9-10	11-12	13-14	15-16	17-18	19-20	21-22	23-24	25-26	27-28	29-30	≥31	TOTAL D.B./W.B.	TOTAL Dry Bulb	TOTAL Wet Bulb	TOTAL Dew Point
77/[illegible]			.1	.1														2	2		
7[illegible]/[illegible]		.1	.1	.1	.1													11	11		
7[illegible]/69		.1	1.6	.2														16	16	4	1
[illegible]/67	.1	1.4	.7	.4		.1												22	22	14	[illegible]
67/[illegible]		.9	1.4	.4	.1													23	23	26	1[illegible]
47/[illegible]	.1	2.4	.7	.6														31	31	18	2[illegible]
7[illegible]/[illegible]	.4	3.1	1.6															43	41	27	26
7[illegible]/[illegible]	.4	1.4	1.4	.7		.1												36	36	35	35
[illegible]/57	.1	1.4	2.0	[illegible]	.1													37	37	40	29
5/[illegible]	.4	1.4	2.1	1.2	.4													44	44	30	34
47/[illegible]	.1	1.1	2.0	.1	.1													35	35	32	26
7[illegible]/[illegible]		.4	2.9	.1	.1	.1												29	29	37	30
[illegible]/[illegible]	.1	1.6	2.9	.9	.1													48	48	43	39
7/47	.4	1.9	2.7	.7	.4													49	49	48	24
[illegible]/[illegible]	.4	1.7	2.9	.9	.4													50	50	45	35
47/[illegible]	.1	2.1	1.4	.1	.1													30	30	45	4[illegible]
7/[illegible]	.9	3.6	2.9	.5	.1													65	65	52	49
7/	.4	2.7	2.2	.5	.1													57	57	47	49
[illegible]/[illegible]	.7	2.1	1.7	.2														28	28	57	49
7/[illegible]	.6	2.1	1.1	.5														34	34	47	46
3[illegible]/[illegible]	.7	3.4	1.8	.4														45	45	34	41
7/31	.4	2.1	1.5	.1														37	37	45	56
[illegible]/[illegible]	.7	1.0	.5															19	19	46	39
7/[illegible]	.1	.4	.2															6	6	15	3[illegible]
[illegible]/[illegible]		.6	.4															9	9	7	22
7/2[illegible]																				8	16
[illegible]/[illegible]																					5
7/[illegible]																					17
[illegible]/17																					10
1/[illegible]																					3
[illegible]/[illegible]																					2
TOTAL	.9	39.1	4.9	9.7	2.8	.4													802		802
																		802		802	

Element (X)	ΣX^2	ΣX	$\bar{X}$	σ_X	No. Obs.	Mean No. of Hours with Temperature: ≤ 0 F	≤ 32 F	≥ 67 F	≥ 73 F	≥ 80 F	≥ 93 F	Total
Rel. Hum.	[illegible]	54469	80.4	11.552	802							
Dry Bulb	[illegible]	[illegible]	48.2	11.490	802		7.9	5.7	.2			90
Wet Bulb	[illegible]	36436	45.4	11.521	802		13.6	2.0				9[illegible]
Dew Point	[illegible]	[illegible]	42.2	12.614	802		22.8	1.1				9[illegible]

USAFETAC FORM 0-26-5 (OL A) REVISED PREVIOUS EDITIONS OF THIS FORM ARE OBSOLETE

GLOBAL CLIMATOLOGY BRANCH
USAFETAC
AIR WEATHER SERVICE/MAC

PSYCHROMETRIC SUMMARY

7622 — STATION
FT HENDERSON GA — STATION NAME
73-81 — YEARS
NOV — MONTH

PAGE 1 — 1600-0900 — HOURS (L.S.T.)

Temp. (F)	WET BULB TEMPERATURE DEPRESSION (F) 0	1-2	3-4	5-6	7-8	9-10	11-12	13-14	15-16	17-18	19-20	21-22	23-24	25-26	27-28	29-30	≥31	TOTAL D.B./W.B.	TOTAL Dry Bulb	TOTAL Wet Bulb	TOTAL Dew Point
47 [illegible]			.3															2	2		
7 71			1.1															9	9		
7 69		.4	2.1	.5														24	24	5	
7 67	.4	.2	.5	.1														9	9	13	12
67 65	.1	1.2	.7	.1	.1													19	19	23	17
47 63	.7	1.9	.9	.2	.2													32	32	21	21
7 61	.1	4.7	1.4	.5														54	54	30	17
7 59	.1	2.4	1.9															35	35	47	42
7 57	.1	.9	2.1	.4														27	27	34	43
5 7 55	.1	1.5	1.9	1.5	.4													43	43	29	22
47 57	.2	.9	2.9	.4	.2													37	37	29	27
7 51	.1	1.1	2.1	.4														29	29	26	30
5 7 4	.7	2.5	3.1	1.1	.4													63	63	53	29
7 47		2.1	2.4	.6	.1													41	41	43	28
7 45	.1	1.7	1.5		.3													32	32	49	35
47 43		1.5	2.2	.7														36	36	36	44
27 41	.1	2.7	1.9	.3														40	41	39	42
7 [illegible]	.4	2.8	2.6															45	45	38	42
7 7 35	.7	3.4	1.6	.6	.1													52	52	58	36
7 35	.4	3.1	1.4	.5	.1													43	43	49	52
3 7 33	.2	2.5	2.7	.3	.1													32	32	47	47
27 31	.3	2.1	1.4															32	32	43	58
7 [illegible]	.3	2.1	.6															26	26	46	45
7 [illegible]	.1	.7	.4															11	11	25	27
7 25		.5	.4															7	7	10	25
7 23		.1	.1															2	2	6	16
27 21																				3	16
7 1																					15
7 17																					7
7 15																					4
7 13																					4
1 7 11																					1
TOTAL	.242	2.4	39.4	9.6	2.4														872		802
																		802		802	

Element (X)	$\Sigma X'$	ΣX	$\bar{X}$	σ_x	No. Obs.	Mean No. of Hours with Temperature ≤ 0 F	≤ 32 F	≥ 67 F	≥ 73 F	≥ 80 F	≥ 93 F	Total
Rel. Hum.	532[illegible]	54[illegible]	8[illegible]	10.844	802							
Dry Bulb	1931376	38200	47.6	11.788	802		8.8	4.9	.2			90
Wet Bulb	1733229	36103	45.0	11.612	802		14.9	2.0				90
Dew Point	1539[illegible]32	[illegible]	41.9	12.871	802		24.5	1.3				90

USAFETAC FORM AWS 0-26-5 (OL A) REVISED PREVIOUS EDITIONS OF THIS FORM ARE OBSOLETE

GLOBAL CLIMATOLOGY BRANCH
USAFETAC
AIR WEATHER SERVICE/MAC

PSYCHROMETRIC SUMMARY

STATION	STATION NAME	YEARS	MONTH
722	FT BENNING GA	73-81	NOV

PAGE 1 0900-1100 HOURS (L. S. T.)

Temp. (F)	0	1-2	3-4	5-6	7-8	9-10	11-12	13-14	15-16	17-18	19-20	21-22	23-24	25-26	27-28	29-30	≥ 31	TOTAL D.B./W.B.	TOTAL Dry Bulb	TOTAL Wet Bulb	TOTAL Dew Point
7 / 79								.1										1	1		
7 / 77				.4	.	.2	.2											11	11		
7 / 75				.2	.2	.3			.2									9	9		
6 / 73			.9	.4	.3	.7												23	23		
7 / 71		.4	1.1	.7	.7	.4	.1											29	29	7	
7 / 69		.1	1.6	1.2	1.	.1	.5	.5										41	41	16	7
7 / 67		.7	2.4	1.1	.7	.2	.4	.2	.4	.1								43	43	20	15
6 / 65	.1	1.3	.7	.7	.6	.4	.1	.2	.1	.1								38	38	47	16
7 / 63	.4	1.2	1.5	1.6	.3	.6	.4	.1										49	49	54	29
7 / 61	.1	1.5	1.5	.6	1.4	.9	1.1	.1										58	58	37	59
7 / 59		.7	2.4	1.4	1.1	1.1	.6	.4	.2									63	53	41	31
6 / 57		1.1	1.7	1.4	.7	.9	.1	.4										50	50	36	37
5 / 55		.6	2.6	1.7	1.4	.4	.1	.1										60	60	47	35
4 / 53	.1	.4	1.3	1.4	.3	.6	.3	.1										46	46	55	33
3 / 51	.1	.4	2.1	1.9	.1	.5	.1											43	43	61	37
6 / 49	.1	.6	2.7	1.2	1.9	.5	.5	.1										60	60	57	37
7 / 47		.4	1.5	1.1	.7	.3	.4											34	34	57	41
4 / 45		.3	1.4	1.1	1.3	.2	.1											40	40	56	49
47 43		.5	.3	.6	.2	.5												23	23	36	43
2 / 41		.4	.3	.4	.1	.1												23	23	51	3[illegible]
7 / 37		.7	.5	.2	.3	.1												18	18	34	52
8 / 33		1.1	.9	.2		.1												18	18	29	37
7 / 35		.6	.2	.2	.1													10	10	32	28
3 / 33	.1	.4		.1														5	5	16	36
2 / 31	.1		.1	.4														5	5	7	39
1 / 29			.1															1	1	2	28
7 / 27																				6	17
7 / 25																				2	15
2 / 23																					6
2 / 21																					8
7 / 19																					9
7 / 17																					5
7 / 15																					2
1 / 13																					4

Element (X)	ΣX^2	ΣX	$\bar{X}$	σ_x	No. Obs.	Mean No. of Hours with Temperature						
						≤ 0 F	≤ 32 F	≤ 67 F	≥ 73 F	≥ 80 F	≥ 93 F	Total
Rel. Hum.												
Dry Bulb												
*Wet Bulb												
Dew Point												

USAFETAC FORM AUG 64 0-26-5 (OL A) REVISED PREVIOUS EDITIONS OF THIS FORM ARE OBSOLETE

GLOBAL CLIMATOLOGY BRANCH
USAFETAC
AIR WEATHER SERVICE/MAC

PSYCHROMETRIC SUMMARY

STATION	STATION NAME	YEARS	MONTH
7222[illegible]	FT BENNING GA	73-81	NOV

PAGE 2 0900-1100 HOURS (L. S. T.)

Temp. (F)	WET BULB TEMPERATURE DEPRESSION (F) 0	1-2	3-4	5-6	7-8	9-10	11-12	13-14	15-16	17-18	19-20	21-22	23-24	25-26	27-28	29-30	≥ 31	TOTAL D.B./W.B.	TOTAL Dry Bulb	TOTAL Wet Bulb	TOTAL Dew Point
1 / 11 / [illegible]																					1 2
TOTAL	1.9	14.8	2.9	31.0	15.1	5.9	5.1	2.9	.9	.2								806	806	806	806

Element (X)	$\Sigma X'$	ΣX	$\bar{X}$	σ_x	No. Obs.	Mean No. of Hours with Temperature ≥ 0 F	≥ 32 F	≥ 67 F	≥ 73 F	≥ 80 F	≥ 93 F	Total
Rel. Hum.	396337	54889	68.1	16.627	806							
Dry Bulb	2691114	45742	56.8	10.286	806		.7	18.1	4.9			90
Wet Bulb	2196923	41289	51.2	10.081	806		1.9	4.8				90
Dew Point	1902299	36737	45.6	12.634	806		15.2	2.8				90

USAFETAC FORM 0-26-5 (OL A) REVISED PREVIOUS EDITIONS OF THIS FORM ARE OBSOLETE

GLOBAL CLIMATOLOGY BRANCH
USAFETAC
AIR WEATHER SERVICE/MAC

PSYCHROMETRIC SUMMARY

STATION	STATION NAME	YEARS	MONTH
[illegible]22	FT [illegible]	73-81	NOV

PAGE 1 — HOURS (L.S.T.) 12[illegible]-14[illegible]

Temp. (F)	0	1-2	3-4	5-6	7-8	9-10	11-12	13-14	15-16	17-18	19-20	21-22	23-24	25-26	27-28	29-30	≥31	TOTAL D.B./W.B.	TOTAL Dry Bulb	TOTAL Wet Bulb	TOTAL Dew Point
[illegible]										.1	.1							[illegible]	[illegible]		
[illegible]							.1	.1	.1	.6			.1					10	11		
[illegible]						.1	.2	.6	.6		.2							[illegible]	[illegible]		
[illegible]						.1	1.1	1.1	.9	.7	.4	.2						38	38		
[illegible]					.3	1.1	.4	.7	.9	.6	.2	.4	.2					52	52		
[illegible]			.1	.4	1.4	1.4	1.2	.9	.5	.7	.4	.1						57	57		
[illegible]			.2	1.1	.5	1.4	1.2	.7	1.1	.8	.1	.1	.1					59	59	[illegible]	
[illegible]		.2	.7	1.1	1.1	.9	1.1	.7	1.1	1.2	.6	.1						71	71	21	
[illegible]		.2	1.1	.5	.7	1.1	.6	.9	.9	.6	.1							55	55	34	1[illegible]
[illegible]	.1		.7	.4	.7	.4	1.3	1.4	.7	.4	.4							53	53	47	18
67 65	.1	.6	1.1	.4	.6	1.1	1.1	1.1	.9	.5	.2							62	62	69	21
67 [illegible]	.2	.4	1.1	.1	.5	.9	1.5	.6	.7	.9								56	56	64	46
[illegible]		.1	.4	.5	.4	1.1	1.1	1.1	.7	.4								45	45	47	39
[illegible]		.4	1.2	.4	.1	.4	.9	1.4	1.1	.1								53	53	53	49
[illegible]		.7	1.1	.2	.1	.2	.5	.7	.4									34	34	53	39
[illegible]	.1	.1	.4	.2	.2	.4	1.1	.9	.2									30	30	67	58
67 57		.1		1.1	.4	.6	1.1	.9	.1									31	31	59	33
[illegible]			.4	.2	.4	1.1	.9	.2										23	23	52	35
[illegible]			.1	.9	.1	.4	.4	.2										14	14	42	34
[illegible] 47			.5	.4	.2		.1											9	9	40	29
[illegible] 45			.1	.2	.5	.3	.1											9	9	43	26
47 43		.4	.5		.3	.3	.1											11	11	40	39
[illegible] 41			.2			.1	.1											4	4	26	40
[illegible]			.1	.1	.1	.1												4	4	17	42
[illegible]			.2		.1													2	2	11	24
[illegible] 35																				6	39
[illegible]																				5	21
[illegible] 31																				4	28
[illegible]																				1	30
[illegible] 27																					19
[illegible] 25																					18
[illegible] 23																					17
[illegible] 21																					20
[illegible]																					6

Element (X)	$\Sigma X'$	ΣX	$\bar{X}$	σ_x	No. Obs.	Mean No. of Hours with Temperature						
Rel. Hum.						≤ 0 F	≤ 32 F	≥ 67 F	≥ 73 F	≥ 80 F	≥ 93 F	Total
Dry Bulb												
Wet Bulb												
Dew Point												

USAFETAC FORM AUG 64 0-26-5 (OL A) REVISED PREVIOUS EDITIONS OF THIS FORM ARE OBSOLETE

USAFETAC

PSYCHROMETRIC SUMMARY

STATION | STATION NAME | YEARS | MONTH: NOV

PAGE | HOURS (L. S. T.): 1200-1400

Temp (F)	0	1-2	3-4	5-6	7-8	9-10	11-12	13-14	15-16	17-18	19-20	21-22	23-24	25-26	27-28	29-30	≥31	TOTAL D.B./W.B.	TOTAL Dry Bulb	TOTAL Wet Bulb	TOTAL Dew Point
[illegible]																					1
[illegible]																					6
[illegible]																					[illegible]
[illegible]																					[illegible]
[illegible]																					[illegible]
[illegible]		.41	.3	.71	.11	.71	.31	.71	.4	6.8	.2	.6	.2						874		[illegible]
																		874		874	

Element (X)	$\Sigma X'$	ΣX	$\bar{X}$	σ_x	No. Obs.	Mean No. of Hours with Temperature						
						≤ 0 F	≤ 32 F	≥ 67 F	≥ 73 F	≥ 80 F	≥ 93 F	Total
Rel. Hum.	2394476	41 24	51.0	1[illegible].258	874							
Dry Bulb	3577758	53731	66.1	9.700	874			46.7	26.5	6.7		9[illegible]
Wet Bulb	2569214	44732	55.1	9.292	874		.5	11.6	.2			9[illegible]
Dew Point	1543419	36847	4[illegible].1	1[illegible].9	874		18.1	7.1				9[illegible]

FORM AUG 64 0-26-5 (OL A) REVISED PREVIOUS EDITIONS OF THIS FORM ARE OBSOLETE

GLOBAL CLIMATOLOGY BRANCH
USAFETAC
AIR WEATHER SERVICE/MAC

PSYCHROMETRIC SUMMARY

STATION	STATION NAME	YEARS	MONTH
7 22	FT [illegible] VA	73-81	NOV

PAGE 1 15 J-17.
HOURS L.S.T.

Temp. (F)	0	1-2	3-4	5-6	7-8	9-10	11-12	13-14	15-16	17-18	19-20	21-22	23-24	25-26	27-28	29-30	≥ 31	TOTAL D.B.-W.B.	TOTAL Dry Bulb	TOTAL Wet Bulb	Dew Point
87 87											.1							1	1		
8 / 81										.2	.4							6	6		
7 77							.1	.1		.4		.2						17	17		
/ 71						.1	.1	.2	.4	.3	.4	.2						33	33		
7 79					.4	.5	1.0	.5	1.4	.4	.4	.5						52	51		
7 / 77				.3	.3	.6	1.3	1.1	.2	.2	.5	.6						47	47		
77 7			.1	.4	.7	1.7	1.1	1.1	1.1	.5	.7	.5	.1					54	54		
7 /			.1	1.4	.3	1.3	1.2	.6	1.5	.6	1.2	.2	.1					76	76		
77 71		.1	.1	1.7	1.1	.5	.4	.7	.7	1.2	.7	.1						53	53	19	
/ 69	.1	.4	.2	.6	1.4	.5	.3	1.1	1.5	.2	.							65	65	31	6
77 67	.1	.3	.5	.7	.5	.7	.5	1.4	.7	.7	.8							62	62	45	16
7 / 6	.1	.1	.5	.2	.3	.2	1.4	.1	1.1	.6	.							49	49	74	19
77 77		.4	1.1	.2	.1	1.7	1.1	.3	1.2	1.7								55	55	73	41
/ 1		.5	.4	.1	.3	1.3	.4	.7	1.7	.2	.1							48	49	59	31
77 79		.2	.7	.1	.8		.4	1.5	.4	.2								32	32	53	37
/ 7	.1	.4	.2	.2	.3	.4	.3	1.1	.7	.1								41	41	56	46
7 / 75			.1	.4	.1	.4	1.3	.5	.3									25	25	51	39
7 / 1			.1	.2		.2	.3	.2	.1									16	16	73	43
77 71		.2	.3	.4	.2	.3	.1	.4										21	21	51	34
/ 1		.1	.4		.1	.2	.1											8	8	40	22
77 77			.1	.4		.4												7	7	43	23
7 / 4			.4	.4		.6	.4											14	14	44	49
77 43		.1	.2	.1		.5												8	8	35	36
/ 41		.2	.1															3	3	27	32
7 7					.2													2	2	14	46
7 / 2					.1													1	1	7	29
7 35																				6	33
3 / 33																				7	22
77 31																				2	31
/ 1																					33
7 77																					28
/ 15																					14
7 77																					14
7 / 71																					19

Element (X)	$\Sigma X'$	ΣX	$\bar{X}$	σ_x	No. Obs.	Mean No. of Hours with Temperature						
						≤ 0 F	≤ 32 F	≤ 67 F	≥ 73 F	≥ 80 F	≥ 93 F	Total
Rel. Hum.												
Dry Bulb												
Wet Bulb												
Dew Point												

USAFETAC FORM AUG 64 0-26-5 (OL A) REVISED PREVIOUS EDITIONS OF THIS FORM ARE OBSOLETE

GENERAL CLIMATOLOGY BRANCH
USAFETAC
AIR WEATHER SERVICE/MAC

PSYCHROMETRIC SUMMARY

STATION	STATION NAME	YEARS	MONTH
[illegible]	[illegible]	[illegible]	NOV

PAGE [illegible] 15-17 HOURS (L.S.T.)

Temp. (F)	0	1 - 2	3 - 4	5 - 6	7 - 8	9 - 10	11 - 12	13 - 14	15 - 16	17 - 18	19 - 20	21 - 22	23 - 24	25 - 26	27 - 28	29 - 30	≥ 31	TOTAL D.B. W.B.	Dry Bulb	TOTAL Wet Bulb	Dew Point
TOTAL	.1	3.5	6.8	8.4	7.1	7.9	11.4	14.7	13.5	8.7	6.4	2.5	.2					877	877	877	877

Element (X)	Σx²	Σx	x̄	σx	No. Obs.	≤ 0 F	≤ 32 F	≥ 67 F	≥ 73 F	≥ 80 F	≥ 93 F	Total
Rel. Hum.	213[illegible]574	[illegible]	4[illegible].8	19.[illegible]42	877							
Dry Bulb	[illegible]	4[illegible]43	6[illegible].4	9.554	877			53.2	[illegible]2.0	5.7		9[illegible]
Wet Bulb	2573516	45177	56.[illegible]	9.[illegible]1	877		.2	1[illegible].6				9[illegible]
Dew Point	1789[illegible]	[illegible]	45.1	14.[illegible]1	877		2[illegible].1	2.5				9[illegible]

USAFETAC FORM JUL 64 0-26-5 (OL A) REVISED PREVIOUS EDITIONS OF THIS FORM ARE OBSOLETE

PSYCHROMETRIC SUMMARY

STATION | STATION NAME | YEARS | MONTH | HOURS

PAGE 1

Temp F	WET BULB TEMPERATURE DEPRESSION (F) 0	1	2	3	4	5	6	7	8	9	10	11	12	13	14	15	16	17	18	19	20	21	22	23	24	25	26	27	28	29	30	≥ 31	TOTAL D.B.-W.B.	TOTAL Dry Bulb	TOTAL Wet Bulb	TOTAL Dew Point
[illegible]																																				

Element (X)	$\Sigma X'$	ΣX	$\bar{X}$	σ_x	No. Obs.	Mean No. of Hours with Temperature ≥ 0 F	≥ 32 F	≥ 67 F	≥ 73 F	≥ 80 F	≥ 93 F	Total
Rel. Hum												
Dry Bulb												
Wet Bulb												
Dew Point												

USAFETAC FORM AM 0 26 5 (OL A) REVISE PREVIOUS EDITIONS OF THIS FORM ARE OBSOLETE

PSYCHROMETRIC SUMMARY

STATION | STATION NAME | YEARS | MONTH: NOV

PAGE 2 | HOURS (L.S.T.): 1800-2300

Temp. (F)	0	1-2	3-4	5-6	7-8	9-10	11-12	13-14	15-16	17-18	19-20	21-22	23-24	25-26	27-28	29-30	≥31	TOTAL D.B.-W.B.	TOTAL Dry Bulb	TOTAL Wet Bulb	TOTAL Dew Point
[illegible]	[illegible]	1.4	[illegible]	5.4	1.1	[illegible]	[illegible]	[illegible]	[illegible]	[illegible]	[illegible]	[illegible]	[illegible]	[illegible]	[illegible]	[illegible]	[illegible]	[illegible]	[illegible]	[illegible]	[illegible]

Element (X)	ΣX^2	ΣX	$\bar{X}$	σ_x	No. Obs.	Mean No. of Hours with Temperature						
						≤ 0 F	≤ 32 F	≥ 67 F	≥ 73 F	≥ 80 F	≥ 93 F	Total
Rel. Hum.	[illegible]	[illegible]	[illegible]	[illegible]	[illegible]							
Dry Bulb	[illegible]	[illegible]	[illegible]	[illegible]	[illegible]		[illegible]	[illegible]	[illegible]	[illegible]		[illegible]
Wet Bulb	[illegible]	[illegible]	[illegible]	[illegible]	[illegible]		[illegible]	[illegible]				[illegible]
Dew Point	[illegible]	[illegible]	[illegible]	[illegible]	[illegible]		[illegible]	[illegible]				[illegible]

USAFETAC FORM 0-26-5 (OL A) JUL 64 REVISED PREVIOUS EDITIONS OF THIS FORM ARE OBSOLETE

GLOBAL CLIMATOLOGY BRANCH
USAFETAC
AIR WEATHER SERVICE/MAC

PSYCHROMETRIC SUMMARY

STATION	STATION NAME	YEARS	MONTH
[illegible]	FT BELVOIR VA	73-81	NOV

PAGE 1 21 0-2300 HOURS (L.S.T.)

Temp (F)	0	1-2	3-4	5-6	7-8	9-10	11-12	13-14	15-16	17-18	19-20	21-22	23-24	25-26	27-28	29-30	≥31	TOTAL D.B./W.B.	TOTAL Dry Bulb	TOTAL Wet Bulb	TOTAL Dew Point
77/ 7				.1														2	2		
67/ 72				.1	.2													3	3		
7/ 77			1.1	.7	.4	.4												21	21		
7/ 69		.4	2.4	.4	.1	.2												28	28	8	1
7/ 67		.4	1.7	1.1														26	26	15	4
67/ 65		1.0	1.2	1.2			.1	.1										35	35	32	21
77/ 77	.1	1.5	1.2	.4	.2	.1	.1											30	30	28	34
7/ 61	.1	1.6	2.3	1.1	.4	.2	.1											53	53	42	29
7/ 59	.7	1.9	2.5	1.1	.2	.5	.1											53	53	42	32
7/ 57	.1	1.2	1.1	.9	.7	.2												56	56	39	41
5/ 55	.1	.6	1.2	.2	.7	.4	.1											33	33	46	35
7/ 51		1.4	2.1	1.2	.4	.1	.4											44	44	42	31
77/ 51	.1	.7	2.3	1.1	.2	.1	.1											43	43	36	47
5/ 4	.7	1.2	3.3	1.3	.4	.1	.1											55	58	51	51
7/ 47	.7	1.6	2.7	.9	.4	.2												57	57	53	32
5/ 45	.4	2.1	2.0	.9	.1													58	58	61	26
47/ 47	.3	1.6	2.2	1.5	.2	.2												51	52	64	45
7/ 41		1.0	1.5	.7	.1													34	34	42	7
37/ 37	.1	1.7	1.1	.5	.2													24	24	46	66
7/ 37	.1	2.1	2.1	.2														35	35	46	35
7/ 35	.1	1.8	.7	.1														21	21	33	33
3/ 23	.7	.2	.6	.2														15	15	38	42
27/ 31	.1	.7	1.7	.4														18	19	10	37
7/ 2		.6	.4															8	8	9	31
7/ 27		.2																2	2	18	18
7/ 25																				5	15
7/ 23																					11
27/ 21																					7
7/ 17																					7
7/ 15																					13
7/ 13																					1
TOTAL	.3	25.9	43.3	16.7	.4	.7	1.1	.1											809		808
																		808		808	

Element (X)	Σx^2	Σx	$\bar{x}$	σ_x	No. Obs.	Mean No. of Hours with Temperature ≤ 0 F	≤ 32 F	≤ 67 F	≤ 72 F	≤ 80 F	≤ 93 F	Total
Rel. Hum.	[illegible]	[illegible]	75.[illegible]	13.130	808							
Dry Bulb	[illegible]	42[illegible]	52.[illegible]	10.649	[illegible]		.1	[illegible]	.6			[illegible]
Wet Bulb	[illegible]	[illegible]	4[illegible].[illegible]	11.457	[illegible]		4.7	2.6				[illegible]
Dew Point	[illegible]	[illegible]	44.[illegible]	11.479	[illegible]		15.6	.6				[illegible]

USAFETAC FORM 0-26-5 (OL A) REVISED PREVIOUS EDITIONS OF THIS FORM ARE OBSOLETE

CENTRAL CLIMATOLOGICAL STATION
USAFETAC
AIR WEATHER SERVICE/MAC

PSYCHROMETRIC SUMMARY

[illegible] — STATION
[illegible] — STATION NAME
73-[illegible] — YEARS
NOV — MONTH
PAGE 1
ALL — HOURS (L.S.T.)

Temp. (F)	0	1-2	3-4	5-6	7-8	9-10	11-12	13-14	15-16	17-18	19-20	21-22	23-24	25-26	27-28	29-30	≥ 31	TOTAL D.B./W.B.	TOTAL Dry Bulb	TOTAL Wet Bulb	TOTAL Dew Point
[illegible]											.1							1	1		
[illegible]										.1	.1							6	8		
[illegible]							.1	.1	.1	.1		.1	.1					23	23		
[illegible]					.1	.2	.2	.2	.1	.1	.1	.1						53	53		
[illegible]					.1	.2	.3	.2	.3	.2	.1	.1						93	93		
[illegible]				.2	.3	.2	.5	.2	.1	.1	.1	.1						118	118		
[illegible]			.1	.2	.4	.5	.1	.2	.3	.2	.1	.1	.1					142	142		
[illegible]			.2	.5	.1	.5	.3	.2	.3	.2	.2	.1	.0					187	187	2	
[illegible]		.2	.1	.3	.5	.3	.2	.3	.3	.3	.2	.1						248	248	49	
[illegible]	.1	.3	1.4	.6	.5	.3	.1	.3	.3	.2	.1							283	287	112	26
[illegible]	.1	.5	1.3	.3	.1	.3	.1	.4	.3	.2	.1							292	292	200	91
[illegible]	.1	1.1	1.1	.7	.4	.2	.4	.3	.3	.2	.1							298	298	329	149
[illegible]	.2	1.4	1.1	.7	.2	.3	.5	.2	.3	.2								348	348	336	263
[illegible]	.1	1.3	1.6	.6	.4	.3	.4	.3	.3	.1	.1							406	406	322	266
[illegible]	.2	1.3	1.1	.7	.3	.3	.3	.4	.2	.1								377	377	363	317
[illegible]	.1	.2	2.3	.5	.3	.4	.2	.3	.1	.1								348	348	355	318
[illegible]	.1	.6	1.7	1.1	.1	.3	.1	.2	.1									330	330	346	291
[illegible]	.1	.5	1.6	.3	.3	.4	.3	.3	.1									291	291	373	272
[illegible]	.1	.5	2.1	.7	.2	.5	.2	.1										281	281	339	275
[illegible]	.4	1.1	2.1	.7	.3	.2	.2	.1										340	340	393	261
[illegible]	.1	1.1	1.1	.3	.4	.2	.1											290	290	384	241
[illegible]	.1	1.2	1.7	.7	.3	.2	.1											304	304	407	302
[illegible]	.1	1.1	1.5	.6	.2	.2	.1											238	238	347	358
[illegible]	.1	1.5	1.4	.6	.1	.1	.1											246	246	351	376
[illegible]	.1	1.1	1.3	.3	.1	.1												200	200	294	394
[illegible]	.1	1.3	.9	.3	.1	.1												180	180	287	298
[illegible]	.2	1.2	.7	.2	.1													154	154	275	314
[illegible]	.1	1.1	.7	.2	.1													141	141	186	255
[illegible]	.2	.9	.5	.1														117	117	160	324
[illegible]	.2	.5	.3															67	67	133	267
[illegible]	.1	.2	.1															26	26	75	184
[illegible]		.1	.1															15	15	36	147
[illegible]		.1	.1															2	2	16	93
[illegible]																				3	88

Element (X)	ΣX^2	ΣX	$\bar{X}$	σ_x	No. Obs.
Rel. Hum.					
Dry Bulb					
Wet Bulb					
Dew Point					

Mean No. of Hours with Temperature	≤ 0 F	≤ 32 F	≤ 67 F	≥ 73 F	≥ 80 F	≥ 93 F	Total

USAFETAC FORM AR 64 0-26-5 (OL A) REVISED PREVIOUS EDITIONS OF THIS FORM ARE OBSOLETE

GLOBAL CLIMATOLOGY BRANCH
USAFETAC
AIR WEATHER SERVICE/MAC

PSYCHROMETRIC SUMMARY

STATION	STATION NAME	YEARS	MONTH
[illegible]	[illegible]	73-[illegible]	NOV

PAGE [illegible] ALL HOURS (L.S.T.)

Temp. (F)	0	1-2	3-4	5-6	7-8	9-10	11-12	13-14	15-16	17-18	19-20	21-22	23-24	25-26	27-28	29-30	≥31	TOTAL D.B./W.B.	TOTAL Dry Bulb	TOTAL Wet Bulb	Dew Point
[illegible]																					[illegible]
[illegible]																					[illegible]
[illegible]																					[illegible]
[illegible]																					[illegible]
[illegible]																					[illegible]
[illegible]																					[illegible]
[illegible]	[illegible]	[illegible]	[illegible]	[illegible]	[illegible]	[illegible]	[illegible]	[illegible]	[illegible]	[illegible]	[illegible]	[illegible]	[illegible]	[illegible]					[illegible]		[illegible]
																		6438		6438	

Element (X)	$\Sigma X'$	ΣX	$\bar{X}$	σ_x	No. Obs.	Mean No. of Hours with Temperature						
						≥ 0 F	≥ 32 F	≥ 67 F	≥ 73 F	≥ 80 F	≥ 93 F	Total
Rel. Hum	[illegible]	[illegible]	[illegible]	[illegible]	[illegible]							
Dry Bulb	[illegible]	[illegible]	[illegible]	[illegible]	[illegible]		[illegible]	[illegible]	[illegible]	[illegible]		[illegible]
Wet Bulb	[illegible]	[illegible]	[illegible]	[illegible]	[illegible]		[illegible]	[illegible]	[illegible]			[illegible]
Dew Point	[illegible]	[illegible]	[illegible]	[illegible]	[illegible]		[illegible]	[illegible]				[illegible]

USAFETAC FORM AS 84 0-26-5 (OL A) REVISED PREVIOUS EDITIONS OF THIS FORM ARE OBSOLETE

[illegible] BRANCH
[illegible]TAC
[illegible]/MAC

PSYCHROMETRIC SUMMARY

[illegible] | [illegible] | 73-81 | DEC
STATION | STATION NAME | YEARS | MONTH

PAGE 1 | [illegible]
HOURS [illegible]

Temp (F)	0	1-2	3-4	5-6	7-8	9-10	11-12	13-14	15-16	17-18	19-20	21-22	23-24	25-26	27-28	29-30	≥31	TOTAL D.B.	TOTAL W.B.	Dry Bulb	Wet Bulb	Dew Point
[illegible]				.1	.2													3	3			
[illegible]				.1	.1													3	3			
[illegible]				.2	.1	.4												6	6	2		
[illegible]			.2	.1														7	7	4	7	
[illegible]	.4	.4	.3															16	16	13	5	
[illegible]		.3	.5															11	11	14	9	
[illegible]	.2	.5	.4															13	13	16	15	
[illegible]	.4	.3	1.2			.1	.1											23	23	12	16	
[illegible]	.1	1.3	.6	.5	.1													22	22	23	15	
[illegible]	.4	1.6	1.1	.3	.1	.2												38	38	15	17	
[illegible]	.5	2.3	1.7	.3	.1													41	41	26	25	
[illegible]	.3	1.3	1.1	.7	.3													37	37	41	[illegible]	
[illegible]	.4	.3	.3	1.2	1.1													36	36	34	27	
[illegible]	.1	2.3	1.2	1.3	.4													51	51	29	21	
[illegible]	.4	3.3	2.1	.5	.1													58	58	53	34	
47 [illegible]	.2	.7	2.8	.5	.4	.1												41	41	52	36	
[illegible]	.4	1.1	2.5	1.7	.1	.2												50	51	43	31	
[illegible]	.3	2.1	1.4	.3	.2	.4												49	49	54	32	
[illegible]	.4	2.3	.7		.1													31	31	55	38	
[illegible]	.2	4.3	1.4	.5	.1													56	56	42	57	
[illegible]	.2	3.1	1.1	.3	.2													53	53	68	44	
[illegible]	.3	2.9	2.1	1.9	.4													67	67	46	75	
[illegible]	.3	3.3	3.1															53	54	43	57	
[illegible]	.1	3.4	.7															36	36	58	32	
[illegible]		1.1	1.1															16	16	57	37	
[illegible]		.8	.6															13	13	15	15	
[illegible]		.3	.2															4	4	15	40	
[illegible]		.5																4	4	6	37	
[illegible]																				3	21	
[illegible]																					20	
[illegible]																					22	
1 / 11																					14	
[illegible]																					[illegible]	
[illegible]																					2	

Element (X)	$\Sigma X'$	ΣX	$\bar{X}$	σ_x	No. Obs.	Mean No. of Hours with Temperature						
						≤ 0 F	≤ 32 F	≤ 67 F	≤ 73 F	≤ 80 F	≤ 93 F	Total
Rel. Hum.												
Dry Bulb												
Wet Bulb												
Dew Point												

USAFETAC FORM 0-26-5 (OL A) JUL 64 REVISED PREVIOUS EDITIONS OF THIS FORM ARE OBSOLETE

GLOBAL CLIMATOLOGY BRANCH
USAFETAC
AIR WEATHER SERVICE/MAC

PSYCHROMETRIC SUMMARY

STATION	STATION NAME	YEARS	MONTH
7[illegible]22	[illegible] GA	73-8[illegible]	UEC

PAGE [illegible] 0000-0200 HOURS (L.S.T.)

Temp. (F)	WET BULB TEMPERATURE DEPRESSION (F) 0	1-2	3-4	5-6	7-8	9-10	11-12	13-14	15-16	17-18	19-20	21-22	23-24	25-26	27-28	29-30	≥31	TOTAL D.B./W.B.	TOTAL Dry Bulb	TOTAL Wet Bulb	TOTAL Dew Point
[illegible]																					1
[illegible]																					1
TOTAL	[illegible]	[illegible]	[illegible]	[illegible]	[illegible]	[illegible]	[illegible]	[illegible]										829	829	829	829

Element (X)	$\Sigma X'$	ΣX	$\bar{X}$	σ_x	No. Obs.	Mean No. of Hours with Temperature ≤0 F	≤32 F	≤67 F	≥73 F	≥80 F	≥93 F	Total
Ref. Hum.	[illegible]	[illegible]3773	76.[illegible]	14.973	829							
Dry Bulb	1[illegible]24[illegible]	[illegible]949[illegible]	4[illegible].7	11.373	83[illegible]		21.4	2.1	.3			93
Wet Bulb	1424[illegible]	[illegible]3[illegible]	5[illegible].4	11.247	829		27.3	.7				93
Dew Point	11[illegible]8[illegible]	[illegible]24	3[illegible].6	15.318	829		41.8	.3				93

USAFETAC FORM 0-26-5 (OL A) REVISED PREVIOUS EDITIONS OF THIS FORM ARE OBSOLETE

GLOBAL CLIMATOLOGY BRANCH
USAFETAC
AIR WEATHER SERVICE/MAC

PSYCHROMETRIC SUMMARY

STATION	STATION NAME	YEARS	MONTH
7422	FT [illegible]	73-81	DEC

PAGE 1 HOURS (L.S.T.) 1300-1500

Temp. (F)	0	1-2	3-4	5-6	7-8	9-10	11-12	13-14	15-16	17-18	19-20	21-22	23-24	25-26	27-28	29-30	≥31	TOTAL D.B.-W.B.	TOTAL Dry Bulb	TOTAL Wet Bulb	TOTAL Dew Point
47 / [illegible]				.4														3	3		
/ 71		.4			.4													4	4		
/ 69			.6		.1													2	2	3	2
/ 67		.7	.7															12	12	5	1
67 / 65	.4	1.1	.2															13	13	11	6
47 / 63	.1	.3	.5															9	9	14	12
/ 61	.2	.1	.5	.1														8	8	11	12
/ 59	.1	.4	.4	.1														8	8	5	11
/ 57	.5	1.3	.8	.1														18	18	12	13
5 / 55	.8	1.3	1.3	.6	.4	.2												37	37	22	14
/ 53	.1	1.7	2.1	.3	.4													46	46	28	27
/ 51	.1	2.9	1.4	.6														42	42	31	19
/ 5	.2	1.5	1.1	.5														28	28	42	21
/ 47	.4	2.9	2.2	1.1	1.1													62	62	36	41
/ 45	.1	3.1	2.7	.2	.2													48	48	47	36
47 / 43	.2	1.3	1.9	1.1	.5													42	42	46	37
/ 41	.2	1.1	1.7	.4	.4	.1												32	32	37	31
/	.2	1.2	2.2	1.2	.1	.6												55	55	44	35
7 / [illegible]	.2	2.1	.7	.3	.1													34	34	50	43
/ 35	.1	1.7	1.2	.4														26	26	39	39
3 / 33	.2	3.5	1.2	.2	.4													47	47	47	41
/ 31	.2	4.2	1.9	1.1	.2													79	79	60	53
/ [illegible]	.2	3.3	1.9	1.2														71	71	66	50
/ [illegible]	.4	3.6	.2	.1														36	36	51	46
/ 25	.4	3.2	.5															32	32	62	42
/ 23		.6																5	5	31	29
2 / 21		1.4	1.1															21	21	8	35
/ [illegible]		.6																4	4	18	51
/ 17		.2																2	2	5	21
1 / 1																				1	16
/ 13																					14
1 / 11																					17
/ [illegible]																					15
/ [illegible]																					1

WET BULB TEMPERATURE DEPRESSION (F)

Element (X)	Σx^2	Σx	$\bar{x}$	σ_x	No. Obs.
Rel. Hum.					
Dry Bulb					
Wet Bulb					
Dew Point					

Mean No. of Hours with Temperature	≤ 0 F	≥ 32 F	≥ 67 F	≥ 73 F	≥ 80 F	≥ 93 F	Total
Rel. Hum.							
Dry Bulb							
Wet Bulb							
Dew Point							

USAFETAC FORM AR 64 0-26-5 (OL A) REVISED PREVIOUS EDITIONS OF THIS FORM ARE OBSOLETE

GLOBAL CLIMATOLOGY BRANCH
USAFETAC
AIR WEATHER SERVICE/MAC

PSYCHROMETRIC SUMMARY

STATION	STATION NAME	YEARS	MONTH
722[illegible]	FT BENNING GA	73-81	DEC

PAGE 2 0300-0500
HOURS (L. S. T.)

Temp. (F)	WET BULB TEMPERATURE DEPRESSION (F) 0	1-2	3-4	5-6	7-8	9-10	11-12	13-14	15-16	17-18	19-20	21-22	23-24	25-26	27-28	29-30	≥ 31	TOTAL D.B./W.B.	TOTAL Dry Bulb	TOTAL Wet Bulb	TOTAL Dew Point
TOTAL	11.[illegible]	[illegible]	[illegible]	[illegible]	[illegible]	1.7												.83[illegible]	[illegible]	830	83[illegible]

Element (X)	$\Sigma X'$	ΣX	$\bar{X}$	σ_x	No. Obs.	Mean No. of Hours with Temperature ≤ 0 F	≤ 32 F	≤ 67 F	≤ 73 F	≤ 80 F	≤ 93 F	Total
Rel. Hum.	5266339	64[illegible]	7[illegible]	14.891	83[illegible]							
Dry Bulb	1736253	34374	41.4	11.663	830		27.9	2.4	.3			93
Wet Bulb	1361333	32229	3[illegible].8	11.538	83[illegible]		33.8	.9				93
Dew Point	1155177	[illegible]	34.7	13.594	83[illegible]		44.1	.4				93

USAFETAC FORM 0-26-5 (OL A) REVISED PREVIOUS EDITIONS OF THIS FORM ARE OBSOLETE

GLOBAL CLIMATOLOGY BRANCH
USAFETAC
AIR WEATHER SERVICE/MAC

PSYCHROMETRIC SUMMARY

72221 — STATION
FT BELVOIR VA — STATION NAME
73-81 — YEARS
DEC — MONTH
PAGE 1
1600-1800 — HOURS (L.S.T.)

Temp. (F)	0	1-2	3-4	5-6	7-8	9-10	11-12	13-14	15-16	17-18	19-20	21-22	23-24	25-26	27-28	29-30	≥ 31	TOTAL D.B.-W.B.	TOTAL Dry Bulb	TOTAL Wet Bulb	Dew Point
2/ 72					.1													2	2		
/ 71		.1	.2															3	3		
/ 69			.1	.1														2	2	3	
1 / 67	.1	.3	.3															10	10	3	4
6 / 65	.3	.3	.1															14	14	13	6
4 / 63	.5	.4	.2	.1														11	11	15	15
/ 61		.7	.7															12	12	3	17
/ 59	.2	.2	.6	.1														10	10	15	6
/ 57	.5	.6	1.5	.2														23	23	9	19
5 / 55	.3	1.3	1.1	.2														25	25	17	17
4 / 53	.3	1.9	2.2	.2	.2													45	45	35	29
/ 51	.4	1.6	1.2	.3														27	27	26	22
5 / 49		3.3	.9	.7	.1													37	37	33	25
/ 47	.3	2.4	1.8	.5	.5													47	47	39	32
8 / 45		3.3	2.3	.3														58	58	33	40
4 / 43		1.3	1.9	.4	.1	.2												34	34	53	27
7 / 41		.7	1.1	1.2														25	25	34	32
9 / 39	.3	2.1	1.3	.7	.5	.1												47	47	38	36
7 / 37	.6	1.9	1.7	1.5		.4												44	44	42	37
4 / 35	.3	2.3	1.5	.4														36	36	27	36
5 / 33	.6	3.3	1.3	.4	.5													53	53	60	25
2 / 31	.7	5.3	2.4	.3														72	72	53	50
7 / 29	1.3	2.7	1.9	.6														64	64	83	54
/ 27	1.3	3.3	1.5	.7														57	57	56	53
7 / 25	.1	3.1	1.1	.4														37	37	50	52
7 / 23	.1	1.2																11	11	46	31
2 / 21	.2	1.3	.4															16	16	22	38
/ 19		.7																6	6	11	46
/ 17		.1																1	1	5	29
1 / 15		.2																2	2	3	18
/ 13		.1																1	1		16
1 / 11																				1	12
/																					14
/																					6

Element (X)	$\Sigma X'$	ΣX	$\bar{X}$	σ_x	No. Obs.
Rel. Hum.					
Dry Bulb					
Wet Bulb					
Dew Point					

Mean No. of Hours with Temperature

≤ 0 F	≤ 32 F	≤ 67 F	≥ 73 F	≥ 80 F	≥ 93 F	Total

USAFETAC FORM AS 64 0-26-5 (OL A) REVISED PREVIOUS EDITIONS OF THIS FORM ARE OBSOLETE

GLOBAL CLIMATOLOGY BRANCH
USAFETAC
AIR WEATHER SERVICE/MAC

PSYCHROMETRIC SUMMARY

STATION	STATION NAME	YEARS	MONTH
[illegible]	[illegible]	[illegible]	DEC

PAGE [illegible] [illegible] HOURS (L. S. T.)

Temp (F)	0	1-2	3-4	5-6	7-8	9-10	11-12	13-14	15-16	17-18	19-20	21-22	23-24	25-26	27-28	29-30	≥31	TOTAL D.B.-W.B.	TOTAL Dry Bulb	TOTAL Wet Bulb	TOTAL Dew Point
[illegible]	[illegible]	[illegible]	[illegible]	[illegible]	[illegible]	[illegible]	[illegible]											826	[illegible]	[illegible]	826

Element (X)	$\Sigma X'$	ΣX	$\bar{X}$	σ_x	No. Obs.	Mean No. of Hours with Temperature						
						≤ 0 F	≤ 32 F	≤ 67 F	≥ 73 F	≥ 80 F	≥ 53 F	Total
Rel. Hum.	[illegible]	[illegible]	[illegible]	[illegible]	826							
Dry Bulb	[illegible]	[illegible]	[illegible]	[illegible]	826		30.1	1.9	.2			93
Wet Bulb	[illegible]	[illegible]	[illegible]	[illegible]	826		36.7	.7				93
Dew Point	[illegible]	[illegible]	[illegible]	[illegible]	826		47.4	.9				93

USAFETAC FORM AUG 64 0-26-5 (OL A) REVISED PREVIOUS EDITIONS OF THIS FORM ARE OBSOLETE

USAFETAC

PSYCHROMETRIC SUMMARY

STATION | STATION NAME | YEARS | MONTH

PAGE 1 | HOURS

Temp. (F)	0	1-2	3-4	5-6	7-8	9-10	11-12	13-14	15-16	17-18	19-20	21-22	23-24	25-26	27-28	29-30	≥31	TOTAL D.B.-W.B.	TOTAL Dry Bulb	TOTAL Wet Bulb	Dew Point
7 / 77					.1													1	1		
6 / 75				.1	.1													2	2		
/ 71			.3		.2													5	5	2	
/ 65	.3	.2	.2	.2	.1	.1												13	13	3	[illegible]
/ 67	.3	.4	.5	.1	.1													11	11	9	6
6 / 65	.3	.4	.6	.5	.3	.1												18	18	9	9
4 / 57	.4	.4	.5	.2	.1													13	13	16	1[illegible]
/ 51	.1	.7	.6	.3	.2													21	21	17	1[illegible]
/ 49	.3	1.1	.5	.5	.4													21	21	14	15
4 / 47	.4	1.4	1.1	1.0	.3	.1												35	35	23	17
5 / 45	.4	1.6	1.3	1.1	.7	.2		.1										43	43	28	21
4 / 43	.1	1.1	1.3	1.3	.7	.6	.1											47	47	33	19
/ 41	.3	2.1	2.2	1.1	.3	.4												53	53	31	25
5 / [illegible]	.3	2.2	1.3	1.1	1.2	.5	.1											55	55	46	[illegible]
/ 47	.1	1.7	1.5	2.2	1.4	.4												61	61	53	39
4 / 45	.4	1.9	1.7	3.1	1.5	.6												77	77	47	4
4 / 43	.3	1.9	1.7	1.5	.7	1.6												64	64	47	41
/ 41		.3	2.5	2.1	1.3	.4												60	60	61	42
4 / [illegible]	.1	1.4	[illegible]	1.7	[illegible]													46	46	72	35
/ [illegible]	.3	2.1	1.9	1.3	.3													47	47	63	32
7 / 35		1.3	.8	1.2	.3													37	37	62	53
3 / 33	.1	1.8	1.5	.7	.3													42	42	55	5[illegible]
/ 31	.3	1.1	.9	1.3	.4													32	32	37	63
/ [illegible]		.9	.5	.3														16	16	37	46
/ 27		.4	.6	.3														13	10	24	44
/ 25			.2															2	2	23	27
/ 23		.1	.1															2	2	12	19
2 / 21		.1																1	1	6	21
/ 1[illegible]																					28
/ 1[illegible]																					19
/ 1[illegible]																					24
/ 1[illegible]																					12
1 / 11																					8
/																					7

Element (X)	ΣX^2	ΣX	$\bar{X}$	σ_x	No. Obs.	Mean No. of Hours with Temperature						
Rel. Hum.						≤ 0 F	≤ 32 F	≥ 67 F	≥ 73 F	≥ 80 F	≥ 93 F	Total
Dry Bulb												
Wet Bulb												
Dew Point												

FORM AUG 64 0-26-5 (OL A) REVISED PREVIOUS EDITIONS OF THIS FORM ARE OBSOLETE

USAFETAC

PSYCHROMETRIC SUMMARY

STATION | STATION NAME | YEARS | MONTH: DEC

PAGE 2 | HOURS (L.S.T.): 0900-1100

Temp. (F)	0	1-2	3-4	5-6	7-8	9-10	11-12	13-14	15-16	17-18	19-20	21-22	23-24	25-26	27-28	29-30	≥ 31	TOTAL D.B./W.B.	Dry Bulb	TOTAL Wet Bulb	Dew Point
[illegible]																					4
[illegible]																					4
[illegible]	.1	.7	.9	.8	.2	.0	.1	.1											[illegible]		[illegible]
																		532		532	

Element (X)	$\Sigma X'$	ΣX	$\bar{X}$	σ_x	No. Obs.	Mean No. of Hours with Temperature						
						≤ 0 F	≤ 32 F	≤ 67 F	≤ 73 F	≤ 80 F	≤ 93 F	Total
Rel. Hum.	[illegible]	[illegible]	[illegible]	[illegible]	[illegible]							
Dry Bulb	[illegible]	[illegible]	[illegible]	[illegible]	[illegible]		[illegible]	[illegible]	[illegible]			[illegible]
Wet Bulb	[illegible]	[illegible]	[illegible]	[illegible]	[illegible]		15.5	1.5				[illegible]
Dew Point	[illegible]	[illegible]	[illegible]	[illegible]	[illegible]		37.0	.9				[illegible]

FORM AM 64 0-26-5 (OL A) REVISED PREVIOUS EDITIONS OF THIS FORM ARE OBSOLETE

GLOBAL CLIMATOLOGY BRANCH
USAFETAC
AIR WEATHER SERVICE/MAC

PSYCHROMETRIC SUMMARY

[illegible]42 | [illegible] | 72-[illegible] | [illegible]
STATION | STATION NAME | YEARS | MONTH

PAGE 1 1200-1400
HOURS (L. S. T.)

Temp. (F)	0	1 - 2	3 - 4	5 - 6	7 - 8	9 - 10	11 - 12	13 - 14	15 - 16	17 - 18	19 - 20	21 - 22	23 - 24	25 - 26	27 - 28	29 - 30	≥ 31	TOTAL D.B.-W.B.	TOTAL Dry Bulb	TOTAL Wet Bulb	TOTAL Dew Point
/ 7[illegible]																			1		
/ [illegible]									.1									1	1		
/ [illegible]						.1		.1										2	2		
7 / 77					.1	.4		.1										5	5		
/ 7[illegible]					.1	.3	.5	.4	.1									12	12		
/ [illegible]				.1	.4	1.7	1.1	.1			.1							28	28		
/ 71			.1	.7	.7	.7	.1	.2		.1								21	21	1	
/ [illegible]	.1	.2	.4	.4	1.[illegible]	.4	.2	.[illegible]	.2									26	26	6	1
/ 67		.8	.7	.3	.7	.6	.6		.1		.1							35	35	13	[illegible]
/ [illegible]	.2	.5	.7	.5	.1	.3	.[illegible]	.7	.5	.1								43	43	20	13
/ [illegible]	.3	.3	.4	.3	.7	.6	1.1	1.1	.6	.2								41	41	40	18
/ [illegible]	.1	.6	.4	.4	.[illegible]	.4	1.1	1.1	.4	.1								49	49	33	18
/ [illegible]	.1	.7		.5	1.[illegible]	1.1	1.4	1.6	.7									60	60	23	1[illegible]
/ [illegible]7		1.[illegible]	.4	1.1	.1	1.2	1.[illegible]	1.[illegible]	.1									65	65	29	26
E / [illegible]		1.7	.3	.5	.7	1.7	1.1	1.7	.1									71	71	32	43
/ [illegible]	.4	.2	1.1	.7	.[illegible]	1.6	1.5	.7										57	57	49	[illegible]
/ [illegible]	.4	.5	1.7	1.1	1.7	[illegible].7	[illegible].1	.6	.1									64	64	53	24
/ [illegible]		1.2	.[illegible]	.5	1.3	.7	1.5	.4										60	60	51	29
/ 47	.1	.7	.4	.7	1.1	1.3	1.3											51	51	71	39
/ 4[illegible]		.7	.1	1.1	.3	1.2	.[illegible]											51	51	90	52
4 / [illegible]		.7	.[illegible]	.2	.7	1.7	.7											74	54	73	32
/ [illegible]		.4		1.[illegible]	.1	1.[illegible]	.[illegible]											28	28	59	2[illegible]
/ [illegible]	.1	.1		.1	.1	.3												17	17	35	3[illegible]
/ [illegible]			.2	.1	.1	1.1												19	19	[illegible]	42
/ 35			.1	.2	.7	.2												11	11	40	47
3 / 33				.1	.1													2	2	22	38
/ 31				.1														1	1	19	47
/																				21	45
/ [illegible]																				17	23
/ 2[illegible]																				1	33
/ 23																					17
/ [illegible]																					26
/																					34
/ 1[illegible]																					[illegible]

Element (X)	Σx^2	Σx	$\bar{x}$	σ_x	No. Obs.	Mean No. of Hours with Temperature ≤ 0 F	≤ 32 F	≥ 67 F	≥ 73 F	≥ 80 F	≥ 93 F	Total
Rel. Hum.												
Dry Bulb												
Wet Bulb												
Dew Point												

USAFETAC FORM JUL 64 0-26-5 (OL A) REVISED PREVIOUS EDITIONS OF THIS FORM ARE OBSOLETE

PSYCHROMETRIC SUMMARY

STATION | STATION NAME | YEARS | MONTH

HOURS

Temp (F)	WET BULB TEMPERATURE DEPRESSION (F) 0	1-2	3-4	5-6	7-8	9-10	11-12	13-14	15-16	17-18	19-20	21-22	23-24	25-26	27-28	29-30	≥31	TOTAL D.B. W.B.	TOTAL Dry Bulb	TOTAL Wet Bulb	TOTAL Dew Point

Element (X)	$\Sigma X'$	ΣX	$\bar{X}$	σ_X	No. Obs.	Mean No. of Hours with Temperature ≤ 0 F	≤ 32 F	≤ 67 F	≥ 73 F	≥ 80 F	≥ 91 F	Total
Rel. Hum.												
Dry Bulb												
Wet Bulb												
Dew Point												

USAFETAC FORM AN 64 0-26-5 (OL A) REVISED PREVIOUS EDITIONS OF THIS FORM ARE OBSOLETE

PSYCHROMETRIC SUMMARY

STATION | STATION NAME | YEARS | MONTH: DEC

PAGE 1 | HOURS (L. S. T.): 15[illegible]-17[illegible]

Temp. (F)	0	1-2	3-4	5-6	7-8	9-10	11-12	13-14	15-16	17-18	19-20	21-22	23-24	25-26	27-28	29-30	≥31	TOTAL D.B./W.B.	TOTAL Dry Bulb	TOTAL Wet Bulb	TOTAL Dew Point
/							.1		.3									3	3		
/						.1		.1										2	2		
/						.3	.1											4	4		
7 / 77							.3	.1	.3									8	8		
/ 7[illegible]						.1	.7	.5	.3	.1		.7						17	17		
/ [illegible]				.7	.3	.4	1.1	.4	.1									26	26		
/ [illegible]			.3	.3	.7	.7	.7	.6	.4	.5								35	35	2	
/ 6[illegible]		.1	.3	.4	.7	.4	.4	.1	.3	.4	.6	.1						32	32	4	
/ 6[illegible]		.1	.3	.5	.1	.6	.3	.4	.4	.5								34	34	18	3
6 / [illegible]		.4	.3	.5	.1	.6	.3	.5	.3	.6	.2							42	42	11	6
6 / [illegible]	.4	.4	.5	.5	.1	.4	1.2	.1	1.1	.2								51	51	44	27
/ [illegible]	.1	.4	.7	.4	.1	.8	.5	.	1.9	.1								72	72	34	8
/ [illegible]		1.1		1.1	.1	.6	1.1	2.1	1.1	.1								69	69	33	19
/ [illegible]	.1	.4	.1	.5	.4	1.4	2.1	1.7	1.1	.1								76	76	43	4[illegible]
5 / [illegible]		1.1	.7	.3	.3	1.1	1.4	.4	.6									54	54	26	35
6 / [illegible]	.3	.6	.5	1.2	.3	1.3	1.7	.3	.3									64	64	55	24
/ [illegible]	.7	.1	1.7	.1	1.3	1.1	1.1	.7	.4									55	55	44	38
/	.4	.6	.3	.7	.1	.5	1.1	.4										41	41	59	24
/ 47		.3	.2	.4	.3	.7	1.1	.1										34	34	97	39
4 / 45		.8	1.1	.5	.1	1.9	.4	.1										46	46	80	23
4 / 47		.1	.1	.1		1.1	1.4											23	23	66	31
/ [illegible]		.2		.3	.1	.5	.4											19	20	56	28
2 / [illegible]			.1	.1	.3	.8												14	14	30	2[illegible]
/ [illegible]			.1		.1	.4												12	12	42	36
/ 35					.1													3	3	77	53
3 / 33																				77	27
/ 31																				24	68
/																				12	42
/ [illegible]																				1	23
/ 25																					37
/ [illegible]																					27
/ 21																					28
/																					22
/ 1[illegible]																					39

WET BULB TEMPERATURE DEPRESSION (F)

Element (X)	$\Sigma X'$	ΣX	$\bar{X}$	σ_x	No. Obs.
Rel. Hum.					
Dry Bulb					
Wet Bulb					
Dew Point					

Mean No. of Hours with Temperature

	≤ 0 F	≤ 32 F	≥ 67 F	≥ 73 F	≥ 80 F	≥ 93 F	Total

USAFETAC FORM 0-26-5 (OL A) REVISED PREVIOUS EDITIONS OF THIS FORM ARE OBSOLETE

GLOBAL CLIMATOLOGY BRANCH
USAFETAC
AIR WEATHER SERVICE/MAC

PSYCHROMETRIC SUMMARY

STATION	STATION NAME	YEARS	MONTH
[illegible]	FT BELVOIR VA	73-81	DEC

PAGE 2

HOURS (L.S.T.) 1500-1700

Temp. (F)	0	1-2	3-4	5-6	7-8	9-10	11-12	13-14	15-16	17-18	19-20	21-22	23-24	25-26	27-28	29-30	≥31	TOTAL D.B./W.B.	TOTAL Dry Bulb	TOTAL Wet Bulb	TOTAL Dew Point
[illegible]																					16
[illegible]																					17
[illegible]																					17
[illegible]																					[illegible]
[illegible]																					[illegible]
[illegible]																					[illegible]
[illegible]																					[illegible]
TOTAL	.1	7.7	8.4	9.2	10.1	11.4	12.4	13.7	9.3	2.6	.8	.4						835	836	835	835

Element (X)	$\Sigma X'$	ΣX	$\bar{X}$	σ_x	No. Obs.	Mean No. of Hours with Temperature ≤ 0 F	≤ 32 F	≤ 67 F	≤ 73 F	≤ 80 F	≤ 93 F	Total
Rel. Hum.	[illegible]	[illegible]	[illegible]	21.588	835							
Dry Bulb	[illegible]	[illegible]	[illegible]	9.63	836			17.9	6.7	.9		93
Wet Bulb	[illegible]	[illegible]	45.9	9.439	835		4.1	2.7				93
Dew Point	[illegible]	[illegible]	35.4	14.971	835		40.1	.3				93

USAFETAC FORM 0-26-5 (OL A) JUN 84 REVISED PREVIOUS EDITIONS OF THIS FORM ARE OBSOLETE

GENERAL CLIMATOLOGY BRANCH
USAFETAC
AIR WEATHER SERVICE/MAC

PSYCHROMETRIC SUMMARY

STATION	STATION NAME	YEARS	MONTH
72224	FT BENNING GA	73-81	DEC

PAGE 1 — HOURS (L.S.T.) 1600-2000

Temp. (F)	0	1-2	3-4	5-6	7-8	9-10	11-12	13-14	15-16	17-18	19-20	21-22	23-24	25-26	27-28	29-30	≥31	TOTAL D.B./W.B.	TOTAL Dry Bulb	TOTAL Wet Bulb	TOTAL Dew Point
77/77							.1											1	1		
67/75						.1												1	1		
67/73			.1		.1	.1												3	3		
67/71			.2	.2	.1	.4												8	8		
67/69			.2	.1	.1	.1		.1										7	7	2	
67/67		.1	.1	1.1	.7	.1												18	18	1	2
67/65		.5	.7	.7	.5		.1											21	21	11	4
67/63		1.2	.6	.8		.1												23	23	10	5
67/61	.1	.5	1.3	.2	.1	.1	.3	.3	.1									25	25	33	12
67/59	.3	2.2	.8	1.1	.4	.1	.7											47	47	29	22
67/57	.7	1.6	1.3	1.1	.5	.9	.1	.1										48	48	37	35
67/55	.1	1.3	1.7	.7	.7	.9	.6											41	41	33	35
67/53	.1	1.6	.3	.6	1.3	.6	.6	.1										48	48	26	26
67/51	.1	.8	2.1	1.8	1.3	1.1												62	62	38	32
67/49	.3	1.3	2.2	.8	2.6	1.7	.1	.1										72	72	41	30
67/47	.4	1.8	.6	3.1	2.1	1.0	.2											73	73	53	29
67/45		1.1	2.3	2.6	.8	.6	.7											61	61	60	27
67/43	.1	1.1	2.3	2.1	1.4	.4	.3											62	63	47	37
67/41		.7	1.3	2.4	.9	.8												51	51	96	24
67/39		1.1	2.1	1.7	1.2	1.1												52	52	70	41
67/37		.8	1.2	1.8	.8	.5												39	39	50	35
67/35		.2	.7	2.5	.2													31	31	59	61
67/33		.1	.2	.5	.7													13	13	29	64
67/31			.7	1.1	.1													15	15	42	71
67/29			.7	.2														8	8	31	39
67/27			.4															3	3	15	28
67/25																				15	19
67/23																				5	25
67/21																					29
67/19																					20
67/17																					20
67/15																					22
67/13																					12
67/11																					15

WET BULB TEMPERATURE DEPRESSION (F)

Element (X)	$\Sigma X'$	ΣX	$\bar{X}$	σ_x	No. Obs.
Rel. Hum.					
Dry Bulb					
Wet Bulb					
Dew Point					

Mean No. of Hours with Temperature	≤ 0 F	≤ 32 F	≥ 67 F	≥ 73 F	≥ 80 F	≥ 93 F	Total

USAFETAC FORM AW 94 0-26-5 (OL A) REVISED PREVIOUS EDITIONS OF THIS FORM ARE OBSOLETE

GENERAL CLIMATOLOGY BRANCH
USAFETAC
AIR WEATHER SERVICE/MAC

PSYCHROMETRIC SUMMARY

STATION	STATION NAME	YEARS	MONTH
72225	FT BENNING GA	73-81	DEC

PAGE 2 — HOURS (L. S. T.) 1600-2000

Temp. (F)	WET BULB TEMPERATURE DEPRESSION (F) 0	1-2	3-4	5-6	7-8	9-10	11-12	13-14	15-16	17-18	19-20	21-22	23-24	25-26	27-28	29-30	≥ 31	TOTAL D.B./W.B.	TOTAL Dry Bulb	TOTAL Wet Bulb	TOTAL Dew Point
/ /																					5
TOTAL	.217	.424	.725	.816	[illegible]	9.5	3.4	.7	.1									633	634	673	833

Element (X)	$\Sigma X'$	ΣX	$\bar{X}$	σ_x	No. Obs.	Mean No. of Hours with Temperature ≤ 0 F	≥ 32 F	≥ 67 F	≥ 73 F	≥ 80 F	≥ 93 F	Total
Rel. Hum.	[illegible]8234	[illegible]	6[illegible]	217.934	835							
Dry Bulb	21 4926	41147	49.3	9.523	834		2.9	4.7	.8			95
Wet Bulb	17 5757	36784	44.2	9.893	833		12.1	.9				95
Dew Point	13 9967	31 67	37.3	13.486	833		34.9	.2				95

USAFETAC FORM 0-26-5 (OL A) JUN 64 REVISED PREVIOUS EDITIONS OF THIS FORM ARE OBSOLETE

GLOBAL CLIMATOLOGY BRANCH
USAFETAC
AIR WEATHER SERVICE/MAC

PSYCHROMETRIC SUMMARY

STATION	STATION NAME	YEARS	MONTH
72224	FT BENNING GA	73-87	DEC

PAGE 1 — HOURS (L.S.T.) 2110-2320

Temp. (F)	0	1-2	3-4	5-6	7-8	9-10	11-12	13-14	15-16	17-18	19-20	21-22	23-24	25-26	27-28	29-30	≥ 31	TOTAL D.B./W.B.	TOTAL Dry Bulb	TOTAL Wet Bulb	TOTAL Dew Point
74/ 74					.4													3	3		
73/ 71			.4		.1	.1												5	5		
72/ 69			.5	.1	.1													3	3	1	
71/ 67		.4	.2	.4														8	8	2	1
67/ 65		.3	1.3	.5														19	19	8	5
64/ 63		.7	.8	.5														17	17	12	3
63/ 61		.3	.5				.1											12	12	52	14
62/ 59	.4	1.9	.8	.1	.6	.1	.3											36	36	20	19
61/ 57	.3	1.2	1.2	.5	.6		.7											33	33	27	23
60/ 55	.5	1.9	.8	.6	.4													35	35	22	26
59/ 53	.1	1.4	1.2	.4	.5	.5	.1											35	35	28	23
58/ 51	.4	1.6	1.2	.6	1.2	.7	.1											47	47	30	31
57/ 49		1.9	1.3	.6	1.1	.1	.1											46	46	35	25
56/ 47	.6	2.2	.3	1.7	.4													55	55	38	27
55/ 45	.4	1.6	1.7	1.4	.4	.3												47	47	53	45
54/ 43	.4	1.1	2.7	1.2	.4	.1												51	51	42	37
53/ 41	.1	2.1	2.5	1.4	.4	.3												57	57	53	37
52/ 39	.4	2.2	3.1	.6	.4	.2												57	57	71	23
51/ 37		3.4	1.4	1.3	.5	.1												57	57	50	35
50/ 35	.4	3.4	.8	1.2	.3													52	52	72	50
49/ 33	.1	2.2	1.4	1.3	.4													45	45	48	65
48/ 31	.1	2.1	2.3	.7														48	48	41	99
47/ 29	.4	1.1	1.3	.3														29	29	52	43
46/ 27		.8	.3	.3														18	18	49	26
45/ 25		.4	.6															8	8	23	22
44/ 23		.1	.1															2	2	17	26
43/ 21		.3	.1															3	3	5	33
42/ 19																				3	32
41/ 17		.1																1	1	1	27
40/ 15																					19
39/ 13																					14
38/ 11																					8
37/ 9																					7
36/ 7																					4

Element (X)	ΣX^2	ΣX	$\bar{X}$	σ_x	No. Obs.	Mean No. of Hours with Temperature						
						≤ 0 F	≤ 32 F	≤ 67 F	≤ 73 F	≥ 80 F	≥ 93 F	Total
Rel. Hum.												
Dry Bulb												
Wet Bulb												
Dew Point												

USAFETAC FORM JUL 64 0-26-5 (OL A) REVISED PREVIOUS EDITIONS OF THIS FORM ARE OBSOLETE

GENERAL CLIMATOLOGY BRANCH
USAFETAC
AIR WEATHER SERVICE/MAC

PSYCHROMETRIC SUMMARY

STATION	STATION NAME	YEARS	MONTH
7[illegible]	FT MENNING GA	73-81	DEC

PAGE [illegible] 2100-2300 HOURS (L. S. T.)

Temp. (F)	0	1-2	3-4	5-6	7-8	9-10	11-12	13-14	15-16	17-18	19-20	21-22	23-24	25-26	27-28	29-30	≥31	TOTAL D.B./W.B.	TOTAL Dry Bulb	TOTAL Wet Bulb	TOTAL Dew Point
TOTAL	[illegible]	.925	.431	.415	[illegible]	[illegible]	2.5	1.7										579	[illegible]	579	829

Element (X)	$\Sigma X'$	ΣX	$\bar{X}$	σ_X	No. Obs.	Mean No. of Hours with Temperature						
						≤0 F	≤32 F	≤67 F	≤73 F	≤80 F	≤91 F	Total
Rel. Hum.	467367[illegible]	5[illegible]	73.[illegible]	16.[illegible]	829							
Dry Bulb	2764872	[illegible]	44.[illegible]	17.724	829		12.2	2.1	.3			93
Wet Bulb	1[illegible]11144	34271	41.[illegible]	17.673	829		21.2	.3				93
Dew Point	12365[illegible]	[illegible]115	36.[illegible]	13.124	829		39.7	.1				93

USAFETAC FORM AUG 64 0-26-5 (OL A) REVISED PREVIOUS EDITIONS OF THIS FORM ARE OBSOLETE

GENERAL CLIMATOLOGY BRANCH
USAFETAC
AIR WEATHER SERVICE/MAC

PSYCHROMETRIC SUMMARY

STATION	STATION NAME	YEARS	MONTH
[illegible]	FT BENNING GA	73-81	DEC

PAGE 1

HOURS (L.S.T.) ALL

Temp. (F)	0	1-2	3-4	5-6	7-8	9-10	11-12	13-14	15-16	17-18	19-20	21-22	23-24	25-26	27-28	29-30	≥31	TOTAL D.B./W.B.	TOTAL Dry Bulb	TOTAL Wet Bulb	TOTAL Dew Point
87																			1		
85							.1		.0									4	4		
83						.0		.0										4	4		
79						.0	.0											4	4		
77					.1	.1	.1	.1	.0									15	15		
75				.0	.1	.1	.2	.1	.0	.0		.1						32	32		
73			.0	.2	.2	.3	.3	.1	.0		.0							68	69		
71		.1	.3	.1	.2	.2	.1	.1	.0	.1								84	84	4	
69	.0	.1	.2	.2	.3	.1	.1	.0	.1	.0	.1	.0						91	91	24	6
67	.1	.4	.5	.3	.2	.2	.2	.0	.1	.1	.0							135	135	55	22
65	.0	.6	.5	.4	.2	.2	.1	.2	.2	.1	.0							174	174	95	56
63	.2	.6	.5	.3	.1	.1	.3	.2	.2	.1								174	174	161	91
61	.1	.6	.7	.2	.3	.2	.2	.5	.3	.0								212	212	168	95
59	.2	1.1	.5	.4	.3	.3	.9	.4	.3	.0								271	271	151	126
57	.3	1.1	1.3	.6	.3	.4	.6	.4	.2	.0								320	320	200	186
55	.3	1.6	1.1	.6	.6	.5	.3	.2	.1									344	344	195	198
53	.5	1.3	1.4	.6	.5	.6	.5	.2	.1									363	363	280	204
51	.3	1.4	1.4	.7	.8	.6	.4	.1	.1									384	384	300	224
49	.2	1.5	1.1	.7	1.1	.3	.1	.1										375	375	341	201
47	.3	1.9	1.1	1.4	1.1	.5	.3	.1										434	434	421	274
45	.2	2.1	1.7	1.3	.9	.7	.2	.0										446	446	453	272
43	.2	1.1	1.7	.9	.6	.6	.3											341	342	426	271
41	.1	.9	1.5	1.3	.5	.4	.1											322	323	433	351
39	.4	1.3	1.5	.7	.6	.5												337	337	417	260
37	.3	1.6	.7	.3	.4	.3												288	288	402	296
35	.1	1.7	.8	.8	.1	.0												252	252	368	396
33	.3	1.8	.7	.5	.4													249	249	359	348
31	.5	1.9	1.4	.9	.1													314	314	318	531
29	.1	1.3	1.2	.4														240	241	345	376
27	.2	1.6	.5	.2														163	163	263	265
25	.1	.9	.4	.2														95	95	231	257
23	.1	.3	.1															30	30	126	188
21	.1	.4	.2															45	45	56	250
19		.2																14	14	37	270

Element (X)	$\Sigma x'$	Σx	$\bar{x}$	σ_x	No. Obs.	Mean No. of Hours with Temperature						
Rel. Hum.						≤ 0 F	≥ 32 F	≥ 67 F	≥ 73 F	≥ 80 F	≥ 93 F	Total
Dry Bulb												
Wet Bulb												
Dew Point												

USAFETAC FORM 0-26-5 (OL A) REVISED PREVIOUS EDITIONS OF THIS FORM ARE OBSOLETE

GLOBAL CLIMATOLOGY BRANCH
USAFETAC
AIR WEATHER SERVICE/MAC

PSYCHROMETRIC SUMMARY

STATION	STATION NAME	YEARS	MONTH
7[illegible]22	FT BENNING GA	73-81	DEC

PAGE 2 ALL HOURS (L.S.T.)

Temp. (F)	0	1-2	3-4	5-6	7-8	9-10	11-12	13-14	15-16	17-18	19-20	21-22	23-24	25-26	27-28	29-30	≥31	TOTAL D.B./W.B.	TOTAL Dry Bulb	TOTAL Wet Bulb	Dew Point
7 / 1[illegible]		.[illegible]																4	4	14	194
1 / 1[illegible]		.1																2	2	4	166
7 / 13		.1																1	1		115
1 / 11																				1	1[illegible]
7 / [illegible]																					69
7 / [illegible]																					41
7 / [illegible]																					9
7 / [illegible]																					17
7 / [illegible]																					4
1 TOTAL	.6[illegible]	.12[illegible]	.21[illegible]	.3[illegible]	.5[illegible]	.4[illegible]	.5[illegible]	.2[illegible]	.3[illegible]	1.6	.4	.1	.1					6648	6652	6648	6648

Element (X)	$\Sigma X'$	ΣX	$\bar{X}$	σ_x	No. Obs.	Mean No. of Hours with Temperature ≥ 0 F	≥ 32 F	≥ 67 F	≥ 73 F	≥ 80 F	≥ 93 F	Total
Rel. Hum.	35[illegible]	4[illegible]	6[illegible]	20.[illegible]	664[illegible]							
Dry Bulb	1[illegible]	31546	4[illegible]	12.221	665[illegible]		101.[illegible]	4[illegible]	14.[illegible]	1.[illegible]		744
Wet Bulb	12[illegible]	2[illegible]	4[illegible]	11.2[illegible]	664[illegible]		156.[illegible]	[illegible].[illegible]				744
Dew Point	[illegible]	2[illegible]	[illegible]	13.[illegible]	664[illegible]		221.[illegible]	[illegible].[illegible]				744

USAFETAC FORM 0-26-5 (OLA) REVISED PREVIOUS EDITIONS OF THIS FORM ARE OBSOLETE

GENERAL CLIMATOLOGY BRANCH
USAFETAC
AIR WEATHER SERVICE/MAC

PSYCHROMETRIC SUMMARY

STATION	STATION NAME	YEARS	MONTH
7122[illegible]	FT [illegible]	73-[illegible]	ALL

PAGE 1

HOURS (L.S.T.) ALL

Temp. (F)	0	1-2	3-4	5-6	7-8	9-10	11-12	13-14	15-16	17-18	19-20	21-22	23-24	25-26	27-28	29-30	≥31	TOTAL D.B./W.B.	TOTAL Dry Bulb	TOTAL Wet Bulb	TOTAL Dew Point
1[illegible]												.1	.0	.0	.1			15	15		
2/1[illegible]									.1		.0	.0	.1	.1	.1			46	46		
[illegible]/[illegible]									.0	.0	.1	.0	.0	.0	.1			117	117		
[illegible]/97								.1	.1	.1	.1	.1	.0	.1				199	199		
[illegible]/[illegible]						.1	.1	.1	.1	.2	.1	.1	.0	.0	.1			492	492		
[illegible]/[illegible]						.0	.1	.2	.3	.3	.1	.0	.1	.0	.1			787	787		
[illegible]/[illegible]			.1		.1	.1	.1	.4	.4	.2	.1	.1	.1	.1	.1			1059	1059		
[illegible]/[illegible]				.1	.1	.2	.5	.6	.2	.2	.1	.1	.0	.0	.1			1418	1419		
[illegible]/[illegible]			.1	.1	.1	.5	.5	.3	.2	.1	.1	.1	.0	.0				1775	1776	1	
[illegible]/[illegible]			.1	.1	.4	.7	.4	.3	.2	.1	.1	.1	.0	.0	.1			1899	1901	7	1
[illegible]/[illegible]		.1	.1	.4	.5	.4	.3	.3	.1	.2	.1	.1	.1	.1				2060	2061	36	[illegible]
[illegible]/[illegible]		.1	.2	.6	.5	.4	.3	.3	.2	.2	.1	.1	.0	.1				2262	2283	294	19
7/75	.1	.1	.1	.2	.3	.4	.2	.2	.2	.2	.1	.1	.0	.1				2837	2837	1236	1[illegible]
7/77	.1	.5	1.3	.3	.5	.3	.3	.2	.2	.1	.1	.1	.0					3389	3382	3066	42[illegible]
7/79	.1	1.2	1.9	.3	.4	.3	.3	.2	.2	.1	.1	.1	.1					4517	4518	4165	1788
7/73	.2	2.0	1.9	.7	.3	.3	.2	.2	.2	.1	.1	.1	.0					4889	4889	5193	3984
7/71	.3	1.3	1.3	.4	.4	.2	.3	.3	.3	.2	.1	.0						4613	4616	5620	5706
7/69	.2	1.3	1.4	.5	.4	.2	.3	.2	.2	.1	.1	.1						3672	3675	5064	5695
7/67	.1	1.1	1.2	.5	.3	.2	.2	.2	.1	.1	.1	.0						3223	3224	4061	4765
7/65	.2	1.4	.3	.5	.3	.2	.2	.2	.2	.1	.1							3136	3136	3691	3996
7/63	.2	1.3	.3	.4	.2	.2	.2	.1	.2	.1								2851	2853	3643	3447
7/61	.2	1.2	.3	.4	.3	.2	.2	.2	.1	.0	.0							2860	2861	3457	3164
7/59	.2	1.1	1.1	.4	.3	.2	.2	.2	.1	.0								2782	2782	3250	3227
7/57	.2	.9	.7	.3	.3	.2	.3	.2	.1	.0								2467	2467	2966	2888
7/55	.2	.9	.7	.4	.3	.2	.2	.1	.1	.0								2454	2454	2840	2768
7/53	.2	.8	.3	.4	.3	.2	.2	.1	.1									2314	2314	2795	2654
7/51	.1	.7	.9	.3	.3	.2	.1	.1	.1									2161	2162	2602	2747
7/[illegible]	.2	.9	.7	.3	.3	.2	.1	.1	.1									2127	2128	2632	2318
7/47	.1	.9	.5	.4	.3	.1	.1	.1										2114	2115	2555	2317
7/45	.1	1.0	.7	.4	.3	.2	.1	.1										2138	2138	2472	2317
7/43	.1	.9	.5	.3	.2	.1	.1	.1										1767	1769	2278	2175
7/41	.1	.7	.6	.3	.2	.1	.1											1650	1651	2213	2171
7/[illegible]	.1	.5	.5	.2	.2	.1	.1											1444	1445	1881	2104
7/[illegible]	.1	.5	.5	.2	.1	.1												1304	1305	1636	1846

Element (X)	ΣX^2	ΣX	$\bar{X}$	σ_x	No. Obs.	Mean No. of Hours with Temperature						
						≤ 0 F	≤ 32 F	≤ 67 F	≥ 73 F	≥ 80 F	≥ 93 F	Total
Rel. Hum.												
Dry Bulb												
Wet Bulb												
Dew Point												

USAFETAC FORM 0-26.5 (OL A) REVISED PREVIOUS EDITIONS OF THIS FORM ARE OBSOLETE

GLOBAL CLIMATOLOGY BRANCH
USAFETAC
AIR WEATHER SERVICE/MAC

PSYCHROMETRIC SUMMARY

STATION	STATION NAME	YEARS	MONTH
72225	FT BENNING GA	73-91	ALL

PAGE 2 — HOURS (L.S.T.): ALL

Temp. (F)	WET BULB TEMPERATURE DEPRESSION (F) 0	1-2	3-4	5-6	7-8	9-10	11-12	13-14	15-16	17-18	19-20	21-22	23-24	25-26	27-28	29-30	+31	TOTAL D.B./W.B.	TOTAL Dry Bulb	TOTAL Wet Bulb	TOTAL Dew Point
7 / 35	.1	.1	.4	.3	.1	.1												1133	1133	1568	1894
3 / 33	.1	.3	.4	.2	.1	.1												1042	1042	1476	1691
7 / 31	.1	.7	.4	.3	.1													1256	1256	1316	2231
7 / 29	.1	.4	.3	.1	.1													795	797	1287	1744
7 / 27	.1	.4	.2	.1	.1													521	521	941	1451
7 / 25	.1	.3	.2	.1	.1													414	414	874	1252
7 / 23	.1	.1	.1	.1														184	184	493	874
27 / 21	.1	.1	.1	.1														194	194	359	931
7 / 19	.1	.1	.1	.1														85	85	176	965
7 / 17	.1	.1	.1															25	26	84	676
7 / 15		.1	.1															7	13	76	547
7 / 13	.1	.1	.1															13	13	15	511
7 / 11	.1	.1																11	11	17	429
7 /		.1																5	5	4	314
7 /		.1																2	2	6	173
7 /																					74
7 /																					67
7 /																					45
7 / -1																					24
7 / -3																					9
7 / -5																					1
7 / -7																					3
7 / -9																					1
7 / -11																					1
7 / -13																					1
TOTAL	.425	.223	.7	.1	.9	6.9	5.9	4.9	3.9	2.9	1.6	.7	.2	.1	.1			7[illegible]12		78404	
																		78404		78404	

Element (X)	$\Sigma X'$	ΣX	$\bar{X}$	σ_X	No. Obs.	Mean No. of Hours with Temperature ≤ 0 F	≤ 32 F	≤ 67 F	≤ 73 F	≤ 80 F	≤ 93 F	Total
Rel. Hum.	[illegible]	5574[illegible]36	70.[illegible]	20.031	78404							
Dry Bulb	[illegible]	[illegible]	63.[illegible]	16.730	78432		785.2	4392.5	3097.5	1514.3	195.1	[illegible]
Wet Bulb	[illegible]	[illegible]	57.8	14.556	78404		610.8	3717.7	1[illegible]63.[illegible]	21.0		[illegible]
Dew Point	241721997	4141754	52.[illegible]	17.[illegible]	78404	4.[illegible]	1362.[illegible]	2511.5	733.7	[illegible].0		[illegible]

USAFETAC FORM AS 84 0-26-5 (OL A) REVISED PREVIOUS EDITIONS OF THIS FORM ARE OBSOLETE

PSYCHROMETRIC SUMMARY

STATION _____ STATION NAME _____ YEARS _____ MONTH _____

HOURS _____

Temp. (F)	WET BULB TEMPERATURE DEPRESSION (F)																				TOTAL	TOTAL		
	0	1 - 2	3 - 4	5 - 6	7 - 8	9 - 10	11 - 12	13 - 14	15 - 16	17 - 18	19 - 20	21 - 22	23 - 24	25 - 26	27 - 28	29 - 30	≥ 31	D.B./W.B.	Dry Bulb	Wet Bulb	Dew Point

Element (X)	$\Sigma x'$	Σx	$\bar{X}$	σ_x	No. Obs.	Mean No. of Hours with Temperature						
Rel. Hum.						≤ 0 F	≤ 32 F	≥ 67 F	≥ 73 F	≥ 80 F	≥ 93 F	Total
Dry Bulb												
Wet Bulb												
Dew Point												

USAFETAC FORM AUG 64 0-26-5 (OL A) REVISED PREVIOUS EDITIONS OF THIS FORM ARE OBSOLETE

MEANS AND STANDARD DEVIATIONS

STATION | STATION NAME | YEARS

HRS LST		JAN	FEB	MAR	APR	MAY	JUN	JUL	AUG	SEP	OCT	NOV	DEC	ANNUAL
	MEAN	[illegible]	42.[illegible]	[illegible]	[illegible]	73.[illegible]	71.[illegible]	74.6	73.9	[illegible]	55.1	49.9	47.7	57.[illegible]
- 2	S D	11.4[illegible]	11.6121	[illegible]	8.4[illegible]	6.939	4.83[illegible]	3.151	2.927	5.592	[illegible].761	11.1711	11.373	14.65
	TOTAL OBS	[illegible]	795	[illegible]	[illegible]	[illegible]	[illegible]	836	828	834	834	[illegible]	[illegible]	[illegible]
	MEAN	[illegible]	67.0	[illegible]	54.3	61.7	65.9	72.9	72.3	68.7	54.2	43.2	41.4	56.1
-	S D	11.[illegible]	11.2211	[illegible]	8.772	7.471	4.94[illegible]	2.656	2.775	5.639	[illegible].118	11.4901	11.653	15.[illegible]
	TOTAL OBS	[illegible]	756	[illegible]	[illegible]	831	[illegible]	835	[illegible]	[illegible]	836	[illegible]	[illegible]	[illegible]
	MEAN	[illegible]	77.0	67.1	55.1	63.7	[illegible]	74.3	73.1	59.7	54.3	47.6	[illegible]	58.4
-	S D	[illegible]	12.2211	[illegible]	8.617	7.[illegible]	5.37[illegible]	3.315	3.353	5.91[illegible]	[illegible].7341	1.7881	[illegible]	15.[illegible]
	TOTAL OBS	[illegible]	76[illegible]	[illegible]	[illegible]	[illegible]	799	832	833	[illegible]	834	[illegible]	[illegible]	[illegible]
	MEAN	63.7	47.7	55.5	56.8	[illegible]	61.5	62.9	61.8	57.4	55.4	53.5	46.7	[illegible]
-.1	S D	11.[illegible]	11.8591	[illegible]	7.525	[illegible]	5.253	4.876	4.415	6.293	[illegible].151	[illegible].861	[illegible]	16.41
	TOTAL OBS	[illegible]	756	[illegible]	[illegible]	[illegible]	[illegible]	837	834	[illegible]	836	[illegible]	[illegible]	[illegible]
	MEAN	55.[illegible]	56.7	60.7	54.5	[illegible]	67.5	69.1	73.1	64.1	54.3	46.5	55.7	72.[illegible]
1 -	S D	11.[illegible]	11.1951	[illegible]	7.59[illegible]	6.479	5.524	5.652	4.806	7.117	[illegible]	[illegible]	[illegible]	15.34
	TOTAL OBS	[illegible]	[illegible]	834	[illegible]	83[illegible]	[illegible]	832	834	[illegible]	[illegible]	[illegible]	[illegible]	[illegible]
	MEAN	54.7	55.7	[illegible]	[illegible]	61.3	67.5	69.2	68.5	65.7	55.9	47.6	57.5	54.9
-	S D	11.2	11.630	[illegible]	7.479	6.494	5.463	6.697	5.696	7.4[illegible]	5.517	[illegible].54	[illegible]	14.[illegible]
	TOTAL OBS	[illegible]	76[illegible]	834	[illegible]	831	835	836	834	833	833	837	[illegible]	[illegible]
	MEAN	[illegible]	[illegible]	[illegible]	65.3	72.4	82.5	83.6	82.4	78.2	65.4	57.1	49.5	67.[illegible]
-	S D	1[illegible]	11.352	[illegible].657	7.67[illegible]	6.641	5.513	6.196	5.445	6.968	7.347	[illegible].642	[illegible]	15.[illegible]
	TOTAL OBS	[illegible]	759	833	831	829	835	835	832	833	834	835	836	[illegible]
	MEAN	[illegible]	45.5	55.4	63.[illegible]	67.[illegible]	74.[illegible]	77.2	76.2	72.4	53.7	52.1	48.9	63.6
-2	S D	[illegible]	11.129	[illegible].691	7.5[illegible]5	6.166	4.37[illegible]	3.719	3.127	5.615	7.9451	[illegible].6491	[illegible].774	14.63
	TOTAL OBS	[illegible]	795	834	[illegible]	[illegible]	[illegible]	833	833	835	833	839	839	[illegible]
ALL HOURS	MEAN	47.1	47.9	57.7	54.3	71.9	78.1	80.5	79.5	75.6	63.7	55.7	47.4	63.[illegible]
	S D	11.[illegible]	[illegible].4212	[illegible].547	11.417	9.924	[illegible]	7.808	7.439	8.8381	1.5931	[illegible].6391	[illegible].221	16.71
	TOTAL OBS	[illegible]	[illegible]	[illegible]	6433	6637	6444	6674	6654	6429	6671	6439	6652	[illegible]

USAF ETAC FORM OCT 78 0-89-5 (OL A)

MEANS AND STANDARD DEVIATIONS

HRS (LST)		JAN	FEB	MAR	APR	MAY	JUN	JUL	AUG	SEP	OCT	NOV	DEC	ANNUAL
[illegible]	MEAN	[illegible]	[illegible]	[illegible]	[illegible]	[illegible]	[illegible]	[illegible]	[illegible]	[illegible]	[illegible]	[illegible]	[illegible]	[illegible]
	S D	[illegible]	[illegible]	[illegible]	[illegible]	[illegible]	[illegible]	[illegible]	2.657	[illegible]	[illegible]	[illegible]	[illegible]	[illegible]
	TOTAL OBS	[illegible]	[illegible]	[illegible]	[illegible]	[illegible]	[illegible]	[illegible]	[illegible]	[illegible]	[illegible]	[illegible]	[illegible]	[illegible]
[illegible]	MEAN	[illegible]	[illegible]	[illegible]	[illegible]	[illegible]	[illegible]	[illegible]	[illegible]	[illegible]	51.4	[illegible]	[illegible]	[illegible]
	S D	[illegible]	[illegible]	[illegible]	[illegible]	[illegible]	[illegible]	2.611	[illegible]	[illegible]	[illegible]	[illegible]	[illegible]	[illegible]
	TOTAL OBS	[illegible]	[illegible]	[illegible]	[illegible]	[illegible]	[illegible]	[illegible]	[illegible]	[illegible]	[illegible]	[illegible]	[illegible]	[illegible]
[illegible]	MEAN	[illegible]	[illegible]	[illegible]	[illegible]	[illegible]	[illegible]	[illegible]	[illegible]	56.5	61.0	45.0	[illegible]	[illegible]
	S D	[illegible]	[illegible]	[illegible]	[illegible]	[illegible]	[illegible]	[illegible]	[illegible]	[illegible]	[illegible]	[illegible]	[illegible]	[illegible]
	TOTAL OBS	[illegible]	[illegible]	[illegible]	[illegible]	[illegible]	[illegible]	[illegible]	[illegible]	[illegible]	[illegible]	[illegible]	[illegible]	[illegible]
[illegible]	MEAN	[illegible]	[illegible]	[illegible]	[illegible]	[illegible]	[illegible]	[illegible]	[illegible]	[illegible]	58.1	51.2	[illegible]	[illegible]
	S D	[illegible]	[illegible]	[illegible]	[illegible]	[illegible]	[illegible]	[illegible]	[illegible]	[illegible]	[illegible]	[illegible]	[illegible]	[illegible]
	TOTAL OBS	[illegible]	[illegible]	[illegible]	[illegible]	[illegible]	[illegible]	[illegible]	[illegible]	[illegible]	[illegible]	[illegible]	[illegible]	[illegible]
[illegible]	MEAN	[illegible]	[illegible]	[illegible]	[illegible]	[illegible]	[illegible]	[illegible]	[illegible]	[illegible]	61.5	55.8	47.5	[illegible]
	S D	[illegible]	[illegible]	[illegible]	[illegible]	[illegible]	[illegible]	[illegible]	[illegible]	[illegible]	[illegible]	[illegible]	9.873	13.619
	TOTAL OBS	[illegible]	[illegible]	[illegible]	[illegible]	[illegible]	[illegible]	[illegible]	[illegible]	[illegible]	[illegible]	[illegible]	[illegible]	[illegible]
[illegible]	MEAN	[illegible]	[illegible]	[illegible]	[illegible]	[illegible]	[illegible]	[illegible]	[illegible]	72.9	[illegible]	[illegible]	[illegible]	[illegible]
	S D	[illegible]	[illegible]	[illegible]	[illegible]	[illegible]	[illegible]	[illegible]	[illegible]	[illegible]	[illegible]	[illegible]	9.439	[illegible]
	TOTAL OBS	[illegible]	[illegible]	[illegible]	[illegible]	[illegible]	[illegible]	[illegible]	[illegible]	[illegible]	[illegible]	[illegible]	[illegible]	[illegible]
[illegible]	MEAN	[illegible]	[illegible]	[illegible]	[illegible]	[illegible]	[illegible]	[illegible]	[illegible]	[illegible]	[illegible]	51.5	[illegible]	59.9
	S D	[illegible]	[illegible]	[illegible]	[illegible]	[illegible]	[illegible]	[illegible]	[illegible]	[illegible]	[illegible]	[illegible]	[illegible]	[illegible]
	TOTAL OBS	[illegible]	[illegible]	[illegible]	[illegible]	[illegible]	[illegible]	[illegible]	[illegible]	[illegible]	[illegible]	[illegible]	633	[illegible]
[illegible]	MEAN	[illegible]	41.5	[illegible]	[illegible]	[illegible]	64.7	73.4	72.7	[illegible]	54.7	48.3	41.3	56.9
	S D	[illegible]	[illegible]	[illegible]	[illegible]	[illegible]	[illegible]	2.544	[illegible]	[illegible]	[illegible]	[illegible]	[illegible]	14.539
	TOTAL OBS	[illegible]	[illegible]	[illegible]	[illegible]	[illegible]	[illegible]	632	633	[illegible]	633	[illegible]	[illegible]	[illegible]
ALL HOURS	MEAN	[illegible]	[illegible]	[illegible]	[illegible]	[illegible]	[illegible]	[illegible]	73.5	69.5	56.3	[illegible]	[illegible]	57.8
	S D	[illegible]	[illegible]	[illegible]	[illegible]	[illegible]	[illegible]	[illegible]	3.756	5.963	[illegible]	[illegible]	[illegible]	14.656
	TOTAL OBS	[illegible]	[illegible]	[illegible]	[illegible]	[illegible]	[illegible]	6673	[illegible]	6426	6669	6438	[illegible]	[illegible]

USAF ETAC FORM OCT 78 0-89-5 (OL A)

MEANS AND STANDARD DEVIATIONS

STATION | STATION NAME | YEARS

HRS (L.S.T.)		JAN	FEB	MAR	APR	MAY	JUN	JUL	AUG	SEP	OCT	NOV	DEC	ANNUAL
[illegible]	MEAN	[illegible]	[illegible]	[illegible]	[illegible]	[illegible]	[illegible]	[illegible]	[illegible]	[illegible]	[illegible]	[illegible]	[illegible]	[illegible]
	S D	[illegible]	[illegible]	[illegible]	[illegible]	[illegible]	[illegible]	[illegible]	3.267	6.111	[illegible]	[illegible]	[illegible]	[illegible]
	TOTAL OBS	[illegible]	[illegible]	[illegible]	[illegible]	[illegible]	[illegible]	[illegible]	[illegible]	[illegible]	[illegible]	[illegible]	[illegible]	[illegible]
[illegible]	MEAN	[illegible]	[illegible]	[illegible]	[illegible]	[illegible]	[illegible]	[illegible]	[illegible]	[illegible]	43.7	[illegible]	[illegible]	[illegible]
	S D	[illegible]	[illegible]	[illegible]	[illegible]	[illegible]	[illegible]	[illegible]	[illegible]	[illegible]	[illegible]	[illegible]	[illegible]	[illegible]
	TOTAL OBS	[illegible]	[illegible]	[illegible]	[illegible]	[illegible]	[illegible]	[illegible]	[illegible]	[illegible]	[illegible]	[illegible]	[illegible]	[illegible]
[illegible]	MEAN	[illegible]	77.3	[illegible]	[illegible]	[illegible]	[illegible]	[illegible]	[illegible]	[illegible]	[illegible]	[illegible]	[illegible]	[illegible]
	S D	[illegible]	[illegible]	[illegible]	[illegible]	[illegible]	[illegible]	[illegible]	[illegible]	[illegible]	[illegible]	[illegible]	[illegible]	[illegible]
	TOTAL OBS	[illegible]	[illegible]	[illegible]	[illegible]	[illegible]	[illegible]	[illegible]	[illegible]	[illegible]	[illegible]	[illegible]	[illegible]	[illegible]
[illegible]	MEAN	[illegible]	[illegible]	[illegible]	[illegible]	[illegible]	[illegible]	[illegible]	[illegible]	77.6	[illegible]	[illegible]	[illegible]	[illegible]
	S D	[illegible]	[illegible]	[illegible]	[illegible]	[illegible]	[illegible]	[illegible]	[illegible]	[illegible]	[illegible]	[illegible]	[illegible]	[illegible]
	TOTAL OBS	[illegible]	[illegible]	[illegible]	[illegible]	[illegible]	[illegible]	[illegible]	[illegible]	[illegible]	[illegible]	[illegible]	[illegible]	[illegible]
[illegible]	MEAN	[illegible]	[illegible]	[illegible]	[illegible]	[illegible]	[illegible]	[illegible]	[illegible]	[illegible]	[illegible]	45.8	[illegible]	[illegible]
	S D	[illegible]	[illegible]	[illegible]	[illegible]	[illegible]	[illegible]	[illegible]	[illegible]	[illegible]	[illegible]	[illegible]	[illegible]	[illegible]
	TOTAL OBS	[illegible]	[illegible]	[illegible]	[illegible]	[illegible]	[illegible]	[illegible]	[illegible]	[illegible]	[illegible]	[illegible]	[illegible]	[illegible]
[illegible]	MEAN	[illegible]	[illegible]	[illegible]	[illegible]	[illegible]	[illegible]	[illegible]	[illegible]	[illegible]	[illegible]	[illegible]	[illegible]	[illegible]
	S D	[illegible]	[illegible]	[illegible]	[illegible]	[illegible]	[illegible]	3.666	[illegible]	[illegible]	[illegible]	[illegible]	[illegible]	[illegible]
	TOTAL OBS	[illegible]	[illegible]	[illegible]	[illegible]	[illegible]	[illegible]	[illegible]	334	[illegible]	[illegible]	[illegible]	[illegible]	[illegible]
[illegible]	MEAN	[illegible]	[illegible]	[illegible]	[illegible]	[illegible]	[illegible]	[illegible]	[illegible]	67.4	[illegible]	[illegible]	[illegible]	[illegible]
	S D	[illegible]	[illegible]	[illegible]	[illegible]	[illegible]	[illegible]	[illegible]	[illegible]	6.279	[illegible]	[illegible]	[illegible]	17.114
	TOTAL OBS	[illegible]	[illegible]	[illegible]	[illegible]	[illegible]	[illegible]	[illegible]	[illegible]	[illegible]	[illegible]	[illegible]	[illegible]	[illegible]
[illegible]	MEAN	[illegible]	[illegible]	[illegible]	[illegible]	[illegible]	[illegible]	[illegible]	[illegible]	[illegible]	51.7	44.4	[illegible]	[illegible]
	S D	[illegible]	[illegible]	[illegible]	[illegible]	[illegible]	[illegible]	[illegible]	[illegible]	[illegible]	[illegible]	[illegible]	[illegible]	[illegible]
	TOTAL OBS	[illegible]	[illegible]	[illegible]	[illegible]	[illegible]	[illegible]	[illegible]	[illegible]	[illegible]	[illegible]	[illegible]	[illegible]	[illegible]
ALL HOURS	MEAN	[illegible]	[illegible]	[illegible]	[illegible]	[illegible]	[illegible]	[illegible]	[illegible]	[illegible]	[illegible]	44.3	[illegible]	[illegible]
	S D	[illegible]	[illegible]	[illegible]	[illegible]	7.733	[illegible]	3.224	3.614	[illegible]	[illegible]	[illegible]	[illegible]	[illegible]
	TOTAL OBS	[illegible]	[illegible]	[illegible]	[illegible]	[illegible]	[illegible]	[illegible]	[illegible]	[illegible]	[illegible]	[illegible]	[illegible]	[illegible]

RELATIVE HUMIDITY

STATION ______ STATION NAME ______ PERIOD ______ MONTH ______

CUMULATIVE PERCENTAGE FREQUENCY OF OCCURRENCE
(FROM HOURLY OBSERVATIONS)

MONTH	HOURS (L S T)	PERCENTAGE FREQUENCY OF RELATIVE HUMIDITY GREATER THAN									MEAN RELATIVE HUMIDITY	TOTAL NO OF OBS
		10%	20%	30%	40%	50%	60%	70%	80%	90%		
[illegible]	[illegible]	[illegible]	[illegible]	[illegible]	[illegible]	[illegible]	[illegible]	[illegible]	[illegible]	[illegible]	[illegible]	[illegible]
	[illegible]	[illegible]	[illegible]	[illegible]	[illegible]	[illegible]	[illegible]	[illegible]	[illegible]	[illegible]	[illegible]	[illegible]
	[illegible]	[illegible]	[illegible]	[illegible]	[illegible]	[illegible]	[illegible]	[illegible]	[illegible]	[illegible]	[illegible]	[illegible]
	[illegible]	[illegible]	[illegible]	[illegible]	[illegible]	[illegible]	[illegible]	[illegible]	[illegible]	[illegible]	[illegible]	[illegible]
	[illegible]	[illegible]	[illegible]	[illegible]	[illegible]	[illegible]	[illegible]	[illegible]	[illegible]	[illegible]	[illegible]	[illegible]
	[illegible]	[illegible]	[illegible]	[illegible]	[illegible]	[illegible]	[illegible]	[illegible]	[illegible]	[illegible]	[illegible]	[illegible]
	[illegible]	[illegible]	[illegible]	[illegible]	[illegible]	[illegible]	[illegible]	[illegible]	[illegible]	[illegible]	[illegible]	[illegible]
	[illegible]	[illegible]	[illegible]	[illegible]	[illegible]	[illegible]	[illegible]	[illegible]	[illegible]	[illegible]	[illegible]	[illegible]
TOTALS		[illegible]	[illegible]	[illegible]	[illegible]	[illegible]	[illegible]	[illegible]	[illegible]	[illegible]	[illegible]	[illegible]

USAFETAC FORM JUL 64 0-87-5 (OL A)

[illegible]

RELATIVE HUMIDITY

STATION	STATION NAME	PERIOD	MONTH
[illegible]	[illegible]	[illegible]	[illegible]

CUMULATIVE PERCENTAGE FREQUENCY OF OCCURRENCE
(FROM HOURLY OBSERVATIONS)

MONTH	HOURS (LST)	PERCENTAGE FREQUENCY OF RELATIVE HUMIDITY GREATER THAN									MEAN RELATIVE HUMIDITY	TOTAL NO OF OBS
		10%	20%	30%	40%	50%	60%	70%	80%	90%		
	[illegible]	[illegible]	[illegible]	[illegible]	[illegible]	92.2	81.5	67.2	[illegible]	[illegible]	75.9	[illegible]
	[illegible]	[illegible]	[illegible]	[illegible]	[illegible]	96.8	95.6	77.1	[illegible]	23.1	[illegible]	[illegible]
	[illegible]	[illegible]	[illegible]	[illegible]	[illegible]	97.[illegible]	89.9	[illegible]	[illegible]	23.3	[illegible]	[illegible]
	[illegible]	[illegible]	[illegible]	[illegible]	91.5	77.[illegible]	61.9	46.4	[illegible]	12.3	67.8	[illegible]
	[illegible]	[illegible]	[illegible]	72.1	[illegible]	39.[illegible]	27.6	19.7	[illegible]	6.1	49.3	76
	[illegible]	[illegible]	[illegible]	[illegible]	43.7	32.7	23.7	18.1	[illegible]	4.7	44.2	[illegible]
	[illegible]	[illegible]	[illegible]	[illegible]	[illegible]	54.[illegible]	37.9	23.8	[illegible]	[illegible]	55.2	[illegible]
	[illegible]	[illegible]	[illegible]	95.6	86.[illegible]	72.1	51.1	[illegible]	11.3	[illegible]	[illegible]	[illegible]
TOTALS		[illegible]	[illegible]	[illegible]	[illegible]	72.1	[illegible]	47.8	[illegible]	13.4	65.7	[illegible]

USAFETAC FORM JUL 64 0-87-5 (OL A)

GENERAL CLIMATOLOGY BRANCH
USAFETAC
AIR WEATHER SERVICE/MAC

RELATIVE HUMIDITY

STATION	STATION NAME	PERIOD	MONTH
[illegible]	[illegible]	73-[illegible]	MAR

CUMULATIVE PERCENTAGE FREQUENCY OF OCCURRENCE
(FROM HOURLY OBSERVATIONS)

MONTH	HOURS (L.S.T.)	PERCENTAGE FREQUENCY OF RELATIVE HUMIDITY GREATER THAN									MEAN RELATIVE HUMIDITY	TOTAL NO. OF OBS
		10%	20%	30%	40%	50%	60%	70%	80%	90%		
[illegible]	[illegible]	[illegible]	[illegible]	[illegible]	[illegible]	94.6	87.2	75.7	[illegible]	14.7	[illegible]	[illegible]
	[illegible]	[illegible]	[illegible]	[illegible]	[illegible]	97.4	93.9	84.5	[illegible]	[illegible]	[illegible]	[illegible]
	[illegible]	[illegible]	[illegible]	[illegible]	[illegible]	98.	94.4	85.[illegible]	[illegible]	27.4	[illegible]	[illegible]
	[illegible]	[illegible]	[illegible]	[illegible]	89.4	74.1	59.7	44.4	[illegible]	[illegible]	[illegible]	[illegible]
	[illegible]	[illegible]	[illegible]	[illegible]	[illegible]	43.[illegible]	29.1	17.3	[illegible]	[illegible]	49.[illegible]	[illegible]
	[illegible]	[illegible]	[illegible]	[illegible]	[illegible]	34.[illegible]	22.3	14.7	[illegible]	[illegible]	[illegible]	[illegible]
	[illegible]	[illegible]	[illegible]	[illegible]	[illegible]	50.[illegible]	40.6	26.7	[illegible]	[illegible]	[illegible]	[illegible]
	[illegible]	[illegible]	[illegible]	[illegible]	[illegible]	90.[illegible]	79.5	57.1	[illegible]	[illegible]	72.3	334
TOTALS		[illegible]	[illegible]	[illegible]	[illegible]	73.[illegible]	63.3	[illegible]	[illegible]	17.2	66.3	[illegible]

USAFETAC FORM JUL 64 0-87-5 (OL A)

[illegible] CLIMATOLOGY [illegible]
[illegible]
[illegible] STAT- SE-V1C[illegible]/MAC

RELATIVE HUMIDITY

STATION	STATION NAME	PERIOD	MONTH
[illegible]	[illegible]	77-81	APR

CUMULATIVE PERCENTAGE FREQUENCY OF OCCURRENCE (FROM HOURLY OBSERVATIONS)

MONTH	HOURS (LST)	PERCENTAGE FREQUENCY OF RELATIVE HUMIDITY GREATER THAN									MEAN RELATIVE HUMIDITY	TOTAL NO OF OBS
		10%	20%	30%	40%	50%	60%	70%	80%	90%		
[illegible]	[illegible]	[illegible]	[illegible]	[illegible]	[illegible]	[illegible]	94.7	85.7	[illegible]	23.1	[illegible]	[illegible]
	[illegible]	[illegible]	[illegible]	99.3	[illegible]	99.2	96.9	[illegible]	[illegible]	[illegible]	[illegible]	[illegible]
	[illegible]	[illegible]	[illegible]	[illegible]	99.4	[illegible]	97.3	[illegible]	[illegible]	[illegible]	[illegible]	[illegible]
	[illegible]	[illegible]	[illegible]	99.6	[illegible]	76.7	[illegible]	35.[illegible]	[illegible]	[illegible]	67.[illegible]	[illegible]
	[illegible]	[illegible]	[illegible]	87.7	56.2	[illegible]	[illegible]	13.[illegible]	[illegible]	[illegible]	48.[illegible]	[illegible]
	[illegible]	[illegible]	[illegible]	[illegible]	47.5	[illegible]	15.4	13.[illegible]	[illegible]	[illegible]	44.1	[illegible]
	[illegible]	[illegible]	[illegible]	97.[illegible]	7[illegible].3	62.[illegible]	47.2	24.[illegible]	[illegible]	5.5	[illegible]	[illegible]
	1-23	[illegible]	[illegible]	[illegible]	[illegible].9	94.4	75.1	72.7	4[illegible].5	17.4	77.5	803
TOTALS		[illegible]	[illegible]	[illegible]	[illegible]	74.7	64.2	53.9	[illegible]	17.7	68.4	6437

USAFETAC FORM JUL 64 0-87-5 (OL A)

[illegible] AL CLIMATOLOGY [illegible]
[illegible]
A[illegible] WEATHER SERVICE/MAC

RELATIVE HUMIDITY

STATION	STATION NAME	PERIOD	MONTH
[illegible]	[illegible]	77-81	MAY

CUMULATIVE PERCENTAGE FREQUENCY OF OCCURRENCE
(FROM HOURLY OBSERVATIONS)

MONTH	HOURS (L.S.T.)	PERCENTAGE FREQUENCY OF RELATIVE HUMIDITY GREATER THAN									MEAN RELATIVE HUMIDITY	TOTAL NO OF OBS
		10%	20%	30%	40%	50%	60%	70%	80%	90%		
MAY	[illegible]	[illegible]	[illegible]	[illegible]	99.9	99.[illegible]	96.7	95.3	[illegible]	39.2	38.3	[illegible]
	[illegible]	[illegible]	[illegible]	[illegible]	[illegible]	99.9	99.5	98.[illegible]	[illegible]	45.5	[illegible]	[illegible]
	[illegible]	[illegible]	[illegible]	[illegible]	[illegible]	99.5	96.8	95.3	[illegible]	36.5	37.5	[illegible]
	[illegible]	[illegible]	[illegible]	99.9	96.[illegible]	86.4	66.7	45.5	[illegible]	5.9	58.1	[illegible]
	[illegible]	[illegible]	[illegible]	97.[illegible]	[illegible]	35.[illegible]	33.3	17.7	.9	2.2	54.[illegible]	[illegible]
	[illegible]	[illegible]	[illegible]	97.3	72.6	48.4	27.7	15.6	[illegible]	1.9	52.4	[illegible]
	[illegible]	[illegible]	[illegible]	97.7	91.2	80.1	64.7	45.5	[illegible]	4.8	66.5	[illegible]
	[illegible]	[illegible]	[illegible]	[illegible]	99.6	99.[illegible]	94.7	68.1	[illegible]	24.6	84.[illegible]	[illegible]
TOTALS		[illegible]	[illegible]	98.5	92.5	83.5	73.3	62.[illegible]	[illegible]	19.9	74.1	8637

USAFETAC FORM JUL 64 0-87-5 (OL A)

[illegible]

RELATIVE HUMIDITY

STATION	STATION NAME	PERIOD	MONTH
[illegible]	[illegible]	[illegible]	JUN

CUMULATIVE PERCENTAGE FREQUENCY OF OCCURRENCE
(FROM HOURLY OBSERVATIONS)

MONTH	HOURS (LST)	PERCENTAGE FREQUENCY OF RELATIVE HUMIDITY GREATER THAN									MEAN RELATIVE HUMIDITY	TOTAL NO OF OBS
		10%	20%	30%	40%	50%	60%	70%	80%	90%		
[illegible]	[illegible]	[illegible]	[illegible]	[illegible]	[illegible]	[illegible]	96.7	87.2	[illegible]	26.5	[illegible]	[illegible]
	[illegible]	[illegible]	[illegible]	[illegible]	98.8	99.1	93.4	83.6	57.5	22.8	87.1	[illegible]
	[illegible]	[illegible]	[illegible]	[illegible]	[illegible]	99.1	96.4	89.9	[illegible]	25.4	84.4	799
	[illegible]	[illegible]	[illegible]	[illegible]	87.	63.8	38.2	[illegible]	[illegible]	8.1	65.7	[illegible]
	[illegible]	[illegible]	[illegible]	97.1	[illegible]	53.3	26.7	11.[illegible]	[illegible]	.2	58.8	[illegible]
	[illegible]	[illegible]	[illegible]	[illegible]	74.8	45.7	26.2	13.5	[illegible]	1.4	51.5	[illegible]
	[illegible]	[illegible]	[illegible]	98.1	96.8	73.5	56.1	39.4	21.9	4.5	67.9	[illegible]
	[illegible]	[illegible]	[illegible]	[illegible]	99.3	96.5	91.6	79.4	59.1	16.3	[illegible]	[illegible]
TOTALS		[illegible]	[illegible]	[illegible]	82.6	61.4	69.4	56.6	[illegible]	17.7	73.1	[illegible]

USAFETAC FORM NOV 64 0-87-5 (OL A)

RELATIVE HUMIDITY

STATION	STATION NAME	PERIOD	MONTH
[illegible]	[illegible]	[illegible]	JUL

CUMULATIVE PERCENTAGE FREQUENCY OF OCCURRENCE
(FROM HOURLY OBSERVATIONS)

MONTH	HOURS (LST)	PERCENTAGE FREQUENCY OF RELATIVE HUMIDITY GREATER THAN									MEAN RELATIVE HUMIDITY	TOTAL NO OF OBS
		10%	20%	30%	40%	50%	60%	70%	80%	90%		
JUL	[illegible]	[illegible]	[illegible]	[illegible]	[illegible]	[illegible]	[illegible]	97.8	[illegible]	25.6	[illegible]	[illegible]
	[illegible]	[illegible]	[illegible]	[illegible]	[illegible]	[illegible]	[illegible]	99.5	[illegible]	36.4	80.5	[illegible]
	[illegible]	[illegible]	[illegible]	[illegible]	[illegible]	[illegible]	100.0	98.4	87.2	26.1	87.5	[illegible]
	[illegible]	[illegible]	[illegible]	[illegible]	99.9	96.7	82.8	54.5	[illegible]	1.3	71.2	[illegible]
	[illegible]	[illegible]	[illegible]	[illegible]	[illegible]	68.7	39.6	14.5	[illegible]	.2	57.7	[illegible]
	[illegible]	[illegible]	[illegible]	99.[illegible]	[illegible]	65.5	36.8	19.7	[illegible]	1.7	[illegible]	[illegible]
	[illegible]	[illegible]	[illegible]	[illegible]	97.5	87.4	72.8	51.9	[illegible]	3.5	64.7	[illegible]
	[illegible]	[illegible]	[illegible]	[illegible]	[illegible]	100.0	98.3	91.1	[illegible]	11.9	[illegible]	[illegible]
TOTALS		[illegible]	[illegible]	99.9	97.5	89.[illegible]	78.8	[illegible]	[illegible]	13.3	75.8	[illegible]

USAFETAC FORM JUN 64 0-87-5 (OL A)

RELATIVE HUMIDITY

STATION | STATION NAME | PERIOD 79-81 | MONTH

CUMULATIVE PERCENTAGE FREQUENCY OF OCCURRENCE
(FROM HOURLY OBSERVATIONS)

MONTH	HOURS (LST)	PERCENTAGE FREQUENCY OF RELATIVE HUMIDITY GREATER THAN									MEAN RELATIVE HUMIDITY	TOTAL NO OF OBS
		10%	20%	30%	40%	50%	60%	70%	80%	90%		
	[illegible]	[illegible]	[illegible]	[illegible]	[illegible]	100.[illegible]	99.2	97.9	[illegible]	28.4	[illegible]	[illegible]
	[illegible]	[illegible]	[illegible]	[illegible]	[illegible]	100.0	100.0	98.9	[illegible]	38.8	[illegible]	[illegible]
	[illegible]	[illegible]	[illegible]	[illegible]	[illegible]	100.0	99.9	99.2	91.1	32.8	[illegible]	[illegible]
	[illegible]	[illegible]	[illegible]	[illegible]	[illegible]	99.2	88.8	[illegible]	[illegible]	[illegible]	[illegible]	[illegible]
	[illegible]	[illegible]	[illegible]	[illegible]	98.3	78.3	39.6	12.6	1.7	.6	58.7	934
	[illegible]	[illegible]	[illegible]	[illegible]	95.2	62.[illegible]	31.7	15.7	7.9	1.6	57.1	934
	[illegible]	[illegible]	[illegible]	[illegible]	92.2	91.[illegible]	77.2	53.6	[illegible]	4.[illegible]	71.1	[illegible]
	[illegible]	[illegible]	[illegible]	[illegible]	[illegible]	100.0	98.4	94.[illegible]	[illegible]	14.[illegible]	83.9	935
TOTALS		[illegible]	[illegible]	[illegible]	[illegible]	91.5	79.4	66.6	51.4	[illegible]	[illegible]	[illegible]

USAFETAC FORM JUL 64 0-87-5 (OL A)

RELATIVE HUMIDITY

STATION	STATION NAME	PERIOD	MONTH
[illegible]	[illegible]	[illegible]	SEP

CUMULATIVE PERCENTAGE FREQUENCY OF OCCURRENCE
(FROM HOURLY OBSERVATIONS)

MONTH	HOURS (L.S.T.)	PERCENTAGE FREQUENCY OF RELATIVE HUMIDITY GREATER THAN									MEAN RELATIVE HUMIDITY	TOTAL NO. OF OBS.
		10%	20%	30%	40%	50%	60%	70%	80%	90%		
[illegible]	[illegible]	[illegible]	[illegible]	[illegible]	[illegible]	99.3	97.9	94.4	[illegible]	24.5	[illegible]	[illegible]
	[illegible]	[illegible]	[illegible]	[illegible]	[illegible]	[illegible]	98.4	96.5	[illegible]	27.3	[illegible]	[illegible]
	[illegible]	[illegible]	[illegible]	[illegible]	[illegible]	[illegible]	96.4	96.3	[illegible]	20.4	[illegible]	[illegible]
	[illegible]	[illegible]	[illegible]	[illegible]	[illegible]	95.4	92.6	87.6	[illegible]	[illegible]	72.5	[illegible]
	[illegible]	[illegible]	[illegible]	[illegible]	57.7	66.6	39.8	[illegible]	[illegible]	1.5	[illegible]	[illegible]
	[illegible]	[illegible]	[illegible]	97.5	[illegible]	55.7	35.2	19.7	[illegible]	1.7	55.6	[illegible]
	[illegible]	[illegible]	[illegible]	[illegible]	86.4	68.3	75.3	58.7	[illegible]	4.1	71.2	[illegible]
	[illegible]	[illegible]	[illegible]	[illegible]	[illegible]	98.5	96.0	89.8	[illegible]	12.9	[illegible]	[illegible]
TOTALS		[illegible]	[illegible]	[illegible]	[illegible]	88.7	76.0	66.5	[illegible]	13.3	[illegible]	[illegible]

USAFETAC FORM JUL 64 0-87-5 (OL A)

RELATIVE HUMIDITY

STATION	STATION NAME	PERIOD	MONTH
[illegible]	[illegible]	73-81	OCT

CUMULATIVE PERCENTAGE FREQUENCY OF OCCURRENCE
(FROM HOURLY OBSERVATIONS)

MONTH	HOURS (LST)	PERCENTAGE FREQUENCY OF RELATIVE HUMIDITY GREATER THAN									MEAN RELATIVE HUMIDITY	TOTAL NO OF OBS
		10%	20%	30%	40%	50%	60%	70%	80%	90%		
[illegible]	[illegible]	[illegible]	[illegible]	[illegible]	[illegible]	97.[illegible]	[illegible]	[illegible]	[illegible]	13.4	[illegible]	[illegible]
	[illegible]	[illegible]	[illegible]	[illegible]	[illegible]	99.2	96.8	90.[illegible]	[illegible]	16.[illegible]	82.	[illegible]
	[illegible]	[illegible]	[illegible]	[illegible]	[illegible]	98.[illegible]	95.[illegible]	87.4	[illegible]	14.7	81.3	[illegible]
	[illegible]	[illegible]	[illegible]	97.[illegible]	[illegible]	76.[illegible]	56.1	37.4	[illegible]	[illegible].6	63.[illegible]	[illegible]
	[illegible]	[illegible]	[illegible]	84.5	59.1	35.6	21.2	13.[illegible]	[illegible].5	1.6	47.5	[illegible]
	[illegible]	[illegible]	[illegible]	7[illegible].9	48.5	28.5	17.[illegible]	[illegible]	[illegible].1	1.1	44.3	[illegible]
	[illegible]	[illegible]	[illegible]	97.7	91.1	80.7	65.2	47.4	[illegible].6	[illegible]	66.[illegible]	834
	[illegible]	[illegible]	[illegible]	98.6	93.2	94.7	82.2	76.3	[illegible].1	[illegible].1	77.[illegible]	[illegible]
TOTALS		[illegible]	[illegible]	94.[illegible]	[illegible]	76.4	67.[illegible]	56.1	[illegible]	[illegible].8	67.[illegible]	[illegible]

USAPETAC FORM AUG 64 0-87-5 (OL A)

RELATIVE HUMIDITY

STATION | STATION NAME | PERIOD | MONTH

CUMULATIVE PERCENTAGE FREQUENCY OF OCCURRENCE
(FROM HOURLY OBSERVATIONS)

MONTH	HOURS (LST)	PERCENTAGE FREQUENCY OF RELATIVE HUMIDITY GREATER THAN									MEAN RELATIVE HUMIDITY	TOTAL NO. OF OBS
		10%	20%	30%	40%	50%	60%	70%	80%	90%		
[illegible]	[illegible]	[illegible]	[illegible]	[illegible]	[illegible]	97.6	92.4	79.4	47.9	15.3	[illegible]	[illegible]
	[illegible]	[illegible]	[illegible]	[illegible]	[illegible]	96.[illegible]	92.3	84.[illegible]	[illegible].1	19.1	[illegible]	[illegible]
	[illegible]	[illegible]	[illegible]	[illegible]	[illegible]	99.3	94.6	83.7	[illegible].7	13.6	[illegible]	[illegible]
	[illegible]	[illegible]	[illegible]	[illegible]	[illegible].1	83.1	63.4	5[illegible].[illegible]	[illegible].7	6.8	[illegible]	[illegible]
	[illegible]-14	[illegible]	[illegible]	54.[illegible]	[illegible].7	46.6	31.1	18.[illegible]	[illegible]	2.5	[illegible]	[illegible]
	[illegible]-19	[illegible]	76.4	7[illegible].7	56.4	4[illegible]	25.8	15.[illegible]	[illegible].7	2.1	47.8	[illegible]
	[illegible]-2[illegible]	[illegible]	[illegible]	[illegible]	93.7	84.[illegible]	69.1	46.7	[illegible].4	6.2	67.4	[illegible]
	[illegible]-23	[illegible]	[illegible]	[illegible]	94.8	95.[illegible]	86.3	72.4	[illegible].4	13.3	76.[illegible]	[illegible]
TOTALS		[illegible]	79.[illegible]	94.7	[illegible].3	4[illegible]	62.8	56.3	[illegible]	11.5	66.8	[illegible]

USAFETAC FORM JUL 64 0-87-5 (OL A)

RELATIVE HUMIDITY

STATION	STATION NAME	PERIOD	MONTH
[illegible]	[illegible]	77-81	[illegible]

CUMULATIVE PERCENTAGE FREQUENCY OF OCCURRENCE
(FROM HOURLY OBSERVATIONS)

MONTH	HOURS (L.S.T.)	PERCENTAGE FREQUENCY OF RELATIVE HUMIDITY GREATER THAN									MEAN RELATIVE HUMIDITY	TOTAL NO OF OBS
		10%	20%	30%	40%	50%	60%	70%	80%	90%		
[illegible]	[illegible]	[illegible]	[illegible]	[illegible]	[illegible]	23.[illegible]	64.2	69.3	[illegible]	18.8	[illegible]	[illegible]
	[illegible]	[illegible]	[illegible]	[illegible]	[illegible]	38.1	57.3	74.[illegible]	[illegible]	21.1	[illegible]	[illegible]
	[illegible]	[illegible]	[illegible]	[illegible]	[illegible]	35.6	55.5	75.4	[illegible]	22.5	[illegible]	[illegible]
	[illegible]	[illegible]	[illegible]	[illegible]	34.4	54.5	[illegible]	61.[illegible]	[illegible]	17.2	[illegible]	[illegible]
	[illegible]	[illegible]	9.3	[illegible]	[illegible]	48.[illegible]	33.2	21.1	[illegible]	[illegible]	[illegible]	[illegible]
	[illegible]	[illegible]	[illegible]	[illegible]	[illegible]	[illegible]	29.2	19.5	[illegible]	6.6	49.3	[illegible]
	[illegible]	[illegible]	[illegible]	[illegible]	[illegible]	77.1	57.3	39.7	[illegible]	6.1	[illegible]	[illegible]
	[illegible]	[illegible]	[illegible]	[illegible]	[illegible]	89.7	76.6	[illegible]	[illegible]	18.4	[illegible]	[illegible]
TOTALS		[illegible]	[illegible]	[illegible]	[illegible]	77.[illegible]	60.6	51.4	[illegible]	17.6	[illegible]	[illegible]

USAFETAC FORM JUL 64 0-87-5 (OL A)

RELATIVE HUMIDITY

STATION | STATION NAME | PERIOD | MONTH

CUMULATIVE PERCENTAGE FREQUENCY OF OCCURRENCE
(FROM HOURLY OBSERVATIONS)

MONTH	HOURS (LST)	PERCENTAGE FREQUENCY OF RELATIVE HUMIDITY GREATER THAN									MEAN RELATIVE HUMIDITY	TOTAL NO. OF OBS
		10%	20%	30%	40%	50%	60%	70%	80%	90		
TOTALS												

USAFETAC FORM JUL 64 0-87-5 (OL A)

U S AIR FORCE
ENVIRONMENTAL TECHNICAL
APPLICATIONS CENTER

PART F PRESSURE SUMMARY

Presented in this part are two tables giving the means, standard deviations, and total number of observations of station pressure and sea-level pressure by month and annual for the local hourly observations corresponding to the eight 3-hourly synoptic times GCT. The same computations are also provided at the bottom of the page for all hours combined. All years of data available are combined in both of these tables, although the overall period is limited by service as indicated below.

NOTES: Station pressure not reported for all services until late in 1945.
Station pressure reported only at 6-hourly times for Air Force stations from Jan 64 - Jul 65.
METAR stations do not report Sea-level pressure for the period Jan 68 - Dec 70.

1. Station pressure is presented in the table in inches of mercury.

2. Sea-level pressure is presented in millibars.

Provided below is a scale to convert station pressure values in inches of mercury or millibars to pressure-altitude in 1000's of feet. This scale is an enlarged model of the pressure-altitude scale in the Smithsonian Meteorological Tables.

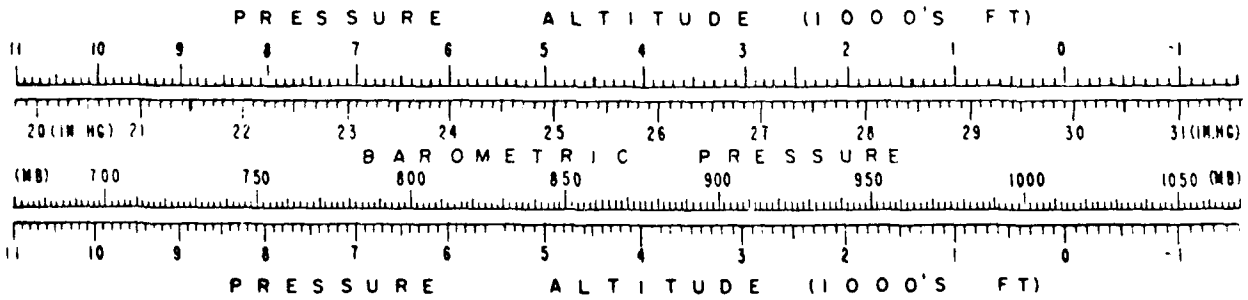

F

1

MEANS AND STANDARD DEVIATIONS

STATION NAME

YEARS

	JAN	FEB	MAR	APR	MAY	JUN	JUL	AUG	SEP	OCT	NOV	DEC	ANNUAL
MEAN	[illegible]	[illegible]	[illegible]	[illegible]	[illegible]	[illegible]	[illegible]	[illegible]	[illegible]	[illegible]	[illegible]	[illegible]	[illegible]
S.D.	[illegible]	[illegible]	[illegible]	[illegible]	[illegible]	[illegible]	[illegible]	[illegible]	[illegible]	[illegible]	[illegible]	[illegible]	[illegible]
TOTAL OBS	[illegible]	[illegible]	[illegible]	[illegible]	[illegible]	[illegible]	[illegible]	[illegible]	[illegible]	[illegible]	[illegible]	[illegible]	[illegible]
MEAN	[illegible]	[illegible]	[illegible]	[illegible]	[illegible]	[illegible]	[illegible]	[illegible]	[illegible]	[illegible]	[illegible]	[illegible]	[illegible]
S.D.	[illegible]	[illegible]	[illegible]	[illegible]	[illegible]	[illegible]	[illegible]	[illegible]	[illegible]	[illegible]	[illegible]	[illegible]	[illegible]
TOTAL OBS	[illegible]	[illegible]	[illegible]	[illegible]	[illegible]	[illegible]	[illegible]	[illegible]	[illegible]	[illegible]	[illegible]	[illegible]	[illegible]
MEAN	[illegible]	[illegible]	[illegible]	[illegible]	[illegible]	[illegible]	[illegible]	[illegible]	[illegible]	[illegible]	[illegible]	[illegible]	[illegible]
S.D.	[illegible]	[illegible]	[illegible]	[illegible]	[illegible]	[illegible]	[illegible]	[illegible]	[illegible]	[illegible]	[illegible]	[illegible]	[illegible]
TOTAL OBS	[illegible]	[illegible]	[illegible]	[illegible]	[illegible]	[illegible]	[illegible]	[illegible]	[illegible]	[illegible]	[illegible]	[illegible]	[illegible]
MEAN	[illegible]	[illegible]	[illegible]	[illegible]	[illegible]	[illegible]	[illegible]	[illegible]	[illegible]	[illegible]	[illegible]	[illegible]	[illegible]
S.D.	[illegible]	[illegible]	[illegible]	[illegible]	[illegible]	[illegible]	[illegible]	[illegible]	[illegible]	[illegible]	[illegible]	[illegible]	[illegible]
TOTAL OBS	[illegible]	[illegible]	[illegible]	[illegible]	[illegible]	[illegible]	[illegible]	[illegible]	[illegible]	[illegible]	[illegible]	[illegible]	[illegible]
MEAN	[illegible]	[illegible]	[illegible]	[illegible]	[illegible]	[illegible]	[illegible]	[illegible]	[illegible]	[illegible]	[illegible]	[illegible]	[illegible]
S.D.	[illegible]	[illegible]	[illegible]	[illegible]	[illegible]	[illegible]	[illegible]	[illegible]	[illegible]	[illegible]	[illegible]	[illegible]	[illegible]
TOTAL OBS	[illegible]	[illegible]	[illegible]	[illegible]	[illegible]	[illegible]	[illegible]	[illegible]	[illegible]	[illegible]	[illegible]	[illegible]	[illegible]
MEAN	[illegible]	[illegible]	[illegible]	[illegible]	[illegible]	[illegible]	[illegible]	[illegible]	[illegible]	[illegible]	[illegible]	[illegible]	[illegible]
S.D.	[illegible]	[illegible]	[illegible]	[illegible]	[illegible]	[illegible]	[illegible]	[illegible]	[illegible]	[illegible]	[illegible]	[illegible]	[illegible]
TOTAL OBS	[illegible]	[illegible]	[illegible]	[illegible]	[illegible]	[illegible]	[illegible]	[illegible]	[illegible]	[illegible]	[illegible]	[illegible]	[illegible]
MEAN	[illegible]	[illegible]	[illegible]	[illegible]	[illegible]	[illegible]	[illegible]	[illegible]	[illegible]	[illegible]	[illegible]	[illegible]	[illegible]
S.D.	[illegible]	[illegible]	[illegible]	[illegible]	[illegible]	[illegible]	[illegible]	[illegible]	[illegible]	[illegible]	[illegible]	[illegible]	[illegible]
TOTAL OBS	[illegible]	[illegible]	[illegible]	[illegible]	[illegible]	[illegible]	[illegible]	[illegible]	[illegible]	[illegible]	[illegible]	[illegible]	[illegible]
MEAN	[illegible]	[illegible]	[illegible]	[illegible]	[illegible]	[illegible]	[illegible]	[illegible]	[illegible]	[illegible]	[illegible]	[illegible]	[illegible]
S.D.	[illegible]	[illegible]	[illegible]	[illegible]	[illegible]	[illegible]	[illegible]	[illegible]	[illegible]	[illegible]	[illegible]	[illegible]	[illegible]
TOTAL OBS	[illegible]	[illegible]	[illegible]	[illegible]	[illegible]	[illegible]	[illegible]	[illegible]	[illegible]	[illegible]	[illegible]	[illegible]	[illegible]
MEAN	[illegible]	[illegible]	[illegible]	[illegible]	[illegible]	[illegible]	[illegible]	[illegible]	[illegible]	[illegible]	[illegible]	[illegible]	[illegible]
S.D.	[illegible]	[illegible]	[illegible]	[illegible]	[illegible]	[illegible]	[illegible]	[illegible]	[illegible]	[illegible]	[illegible]	[illegible]	[illegible]
TOTAL OBS	[illegible]	[illegible]	[illegible]	[illegible]	[illegible]	[illegible]	[illegible]	[illegible]	[illegible]	[illegible]	[illegible]	[illegible]	[illegible]

USAF ETAC FORM 0-89 5 (OL A)

MEANS AND STANDARD DEVIATIONS

[illegible] FROM HOURLY OBSERVATIONS

STATION NAME YEARS

HRS		JAN	FEB	MAR	APR	MAY	JUN	JUL	AUG	SEP	OCT	NOV	DEC	ANNUAL
	MEAN	[illegible]	[illegible]	[illegible]	[illegible]	[illegible]	[illegible]	[illegible]	17.11	[illegible]	[illegible]	[illegible]	[illegible]	[illegible]
	S D	[illegible]	[illegible]	[illegible]	[illegible]	[illegible]	[illegible]	[illegible]	[illegible]	3.263	[illegible]	4.614	[illegible]	[illegible]
	TOTAL OBS	[illegible]	[illegible]	[illegible]	[illegible]	[illegible]	[illegible]	273	[illegible]	267	277	269	[illegible]	[illegible]
	MEAN	[illegible]	[illegible]	[illegible]	[illegible]	[illegible]	[illegible]	[illegible]	[illegible]	[illegible]	[illegible]	[illegible]	[illegible]	[illegible]
	S D	[illegible]	[illegible]	[illegible]	[illegible]	[illegible]	[illegible]	[illegible]	[illegible]	[illegible]	4.595	4.632	[illegible]	[illegible]
	TOTAL OBS	[illegible]	[illegible]	[illegible]	[illegible]	[illegible]	[illegible]	[illegible]	[illegible]	267	[illegible]	269	277	[illegible]
	MEAN	[illegible]	[illegible]	[illegible]	[illegible]	[illegible]	[illegible]	17.11	17.51	[illegible]	19.41	[illegible]	[illegible]	[illegible]
	S D	[illegible]	[illegible]	[illegible]	[illegible]	[illegible]	[illegible]	[illegible]	[illegible]	[illegible]	[illegible]	[illegible]	[illegible]	5.177
	TOTAL OBS	[illegible]	[illegible]	[illegible]	[illegible]	[illegible]	[illegible]	[illegible]	[illegible]	[illegible]	277	266	277	[illegible]
	MEAN	[illegible]	[illegible]	[illegible]	[illegible]	[illegible]	[illegible]	[illegible]	[illegible]	[illegible]	[illegible]	[illegible]	[illegible]	[illegible]
	S D	[illegible]	[illegible]	[illegible]	[illegible]	[illegible]	[illegible]	2.734	2.517	[illegible]	[illegible]	4.796	[illegible]	[illegible]
	TOTAL OBS	[illegible]	[illegible]	[illegible]	[illegible]	[illegible]	[illegible]	[illegible]	277	[illegible]	278	268	277	[illegible]
	MEAN	[illegible]	[illegible]	[illegible]	[illegible]	[illegible]	[illegible]	[illegible]	[illegible]	[illegible]	[illegible]	[illegible]	[illegible]	[illegible]
	S D	[illegible]	[illegible]	[illegible]	[illegible]	[illegible]	[illegible]	[illegible]	[illegible]	[illegible]	4.513	4.659	6.428	[illegible]
	TOTAL OBS	[illegible]	[illegible]	[illegible]	[illegible]	[illegible]	[illegible]	277	[illegible]	[illegible]	276	266	276	[illegible]
	MEAN	[illegible]	[illegible]	[illegible]	[illegible]	[illegible]	[illegible]	[illegible]	[illegible]	[illegible]	[illegible]	[illegible]	[illegible]	[illegible]
	S D	[illegible]	[illegible]	[illegible]	[illegible]	[illegible]	3.191	[illegible]	[illegible]	[illegible]	[illegible]	4.548	[illegible]	[illegible]
	TOTAL OBS	[illegible]	[illegible]	[illegible]	[illegible]	[illegible]	267	[illegible]	277	[illegible]	275	[illegible]	[illegible]	[illegible]
	MEAN	[illegible]	[illegible]	[illegible]	[illegible]	[illegible]	[illegible]	[illegible]	15.91	[illegible]	17.71	[illegible]	[illegible]	[illegible]
	S D	[illegible]	[illegible]	[illegible]	[illegible]	3.717	[illegible]	2.692	2.491	[illegible]	[illegible]	4.497	[illegible]	[illegible]
	TOTAL OBS	[illegible]	[illegible]	[illegible]	[illegible]	[illegible]	[illegible]	[illegible]	277	[illegible]	[illegible]	268	[illegible]	[illegible]
	MEAN	[illegible]	[illegible]	[illegible]	[illegible]	[illegible]	[illegible]	[illegible]	[illegible]	[illegible]	[illegible]	[illegible]	[illegible]	[illegible]
	S D	[illegible]	[illegible]	[illegible]	[illegible]	[illegible]	[illegible]	2.677	2.446	[illegible]	[illegible]	[illegible]	[illegible]	[illegible]
	TOTAL OBS	[illegible]	[illegible]	[illegible]	[illegible]	[illegible]	[illegible]	277	278	[illegible]	278	268	277	[illegible]
ALL HOURS	MEAN	[illegible]	[illegible]	[illegible]	[illegible]	[illegible]	[illegible]	[illegible]	[illegible]	[illegible]	18.61	[illegible]	[illegible]	[illegible]
	S D	[illegible]	[illegible]	[illegible]	[illegible]	[illegible]	[illegible]	[illegible]	[illegible]	3.417	[illegible]	4.712	[illegible]	[illegible]
	TOTAL OBS	[illegible]	[illegible]	[illegible]	[illegible]	[illegible]	[illegible]	[illegible]	[illegible]	[illegible]	2215	2143	[illegible]	[illegible]

USAF ETAC FORM OCT 75 0-89-5 (OL A)

END

DATE
FILMED

6-83

DTIC